

# **CBECC-COM 2013 v3e USER MANUAL**

**Version v3e  
September, 2016**

## About This User Manual

This user manual provides information for using CBECC-Com in one, comprehensive document.

The information presented is current as of the release on the title page. Please refer to the *Quick Start Guide for CBECC-Com v3e* at <http://bees.archenergy.com> for the latest enhancements and updates to the software.

## Document Conventions

Convention	Usage
<b><i>Emphasis</i></b>	<i>For emphasis, Italic type is used.</i>
<b>Menu commands, commands, options, user input, and tabs</b>	These items found in the user interface are <b>bolded</b> .
<b>TIP</b>	This word in a text box indicates an important tip, reminder, or additional information about a particular item, e.g., informational notes or definitions.

## Support Information

If you experience any issues with the software, we welcome your feedback to help improve CBECC-Com. Prior to submitting an issue, please verify that you are using the latest release of CBECC-Com. If you are using an older version, refer to the current *Quick Start Guide* and check the release notes to see whether it has been addressed. If you are using the latest release, then please submit an issue in as much detail as possible using the form at <http://bees.archenergy.com/issue.html>.

## Frequently Asked Questions

For a list of frequently asked questions (FAQs), please visit <http://bees.archenergy.com/faq.html> then select a category to see the complete list of FAQs.

## Table of Contents

<b>ABBREVIATIONS AND ACRONYMS .....</b>	<b>VII</b>
<b>OVERVIEW.....</b>	<b>IX</b>
Energy Commission Approval .....	x
Software Capabilities .....	xii
<b>STANDARD INPUT AND OUTPUT REPORTS.....</b>	<b>1</b>
Basic Output Results .....	1
Unmet Load Hours .....	1
Certificate of Compliance Report.....	2
Analysis Results XML File .....	2
Log File .....	5
EnergyPlus Output Files .....	5
Error Reporting .....	6
Frequently Asked Questions .....	8
<b>FIXED AND RESTRICTED INPUTS.....</b>	<b>9</b>
Classification of Input Types in CBECC-Com .....	9
<b>PREPARING BASIC INPUT.....</b>	<b>10</b>
Building Geometry—Detailed vs. Simplified .....	10
Where to Get Additional Software Tools.....	12
Creating Building Geometry Using the OpenStudio Plug-In for Trimble SketchUp .....	12
Exporting the Model to SDD XML .....	13
<b>STARTING A NEW PROJECT.....</b>	<b>15</b>
Using the Detailed Geometry Approach .....	15
Importing Geometry into the CBECC-Com User Interface.....	15
Using the Simplified Geometry Approach .....	17
Creating a New Simplified Geometry Project .....	18
<b>THE CBECC-COM USER INTERFACE .....</b>	<b>31</b>
Organization of the Envelope Tab.....	32
Organization of the Envelope Tab (continued).....	33
Organization of the Envelope Tab (continued).....	34
Organization of the Envelope Tab (continued).....	35
Envelope Input Screen Details .....	36
Project Data Screen (Project Tab).....	36
Project Data Screen (Team Tab) .....	39
Project Data Screen (Exceptional Conditions Tab) .....	41
Project Data Screen (Narrative Tab) .....	42
Project Data Screen (Analysis Options Tab).....	43
Project Data Screen (Utility Rates Tab).....	45
Project Data Screen (Form 1 Tab).....	46
Project Data Screen (Form 2 Tab) .....	47
Project Data Screen (Form 3 Tab).....	48
Project Data Screen (Form 4 Tab).....	49
Project Data Screen (Form 5 Tab).....	50
Building Data Screen.....	51

Building Story Data Screen.....	53
Space Data Screen (Space Data Tab) .....	55
Space Data Screen (Ventilation and Exhaust Tab) .....	60
Space Data Screen (Ventilation and Exhaust Tab—Kitchen, Lab).....	62
Space Data Screen (Daylighting Tab) .....	65
Space Data Screen (Process Loads Tab) .....	69
Space Data Screen (Mandatory Lighting Controls Tab) .....	72
Space Data Screen (Dwelling Unit Data Tab) .....	73
Interior Lighting System Data Screen.....	74
Exterior Wall Data Screen .....	76
Poly Loop Data Screen .....	78
Subsurface Data (Window) Screen .....	79
SubSurface (Door) Data Screen.....	82
Surface Data (Interior Wall) Screen .....	83
Roof Data (Surface Data) Screen.....	84
Underground Floor Data (Surface Data) Screen .....	86
Schedules Data Screen.....	87
Schedules Weeks Data (Weekly) Screen.....	88
Schedules Days Data (Daily) Screen.....	90
Construction Assembly Data Screen.....	92
Construction Assembly Data Screen (Compatible Surface = Roof).....	93
Construction Assembly Data Screen (Compatible Surface = UndergroundFloor) .....	94
Material Data (Single Layer) Screen (Category = Stucco) .....	95
Materials Data (Single Layer) Screen (Category = Concrete).....	96
Materials Data Screen (Category = Composite).....	97
Fenestration Construction Data Screen.....	98
Exterior Shading Object Data Screen (Detailed Geometry Only) .....	100
Door Construction Data Screen .....	101
Space Function Defaults Data Screen (Space Function Defaults Tab) .....	102
Space Function Defaults Data Screen (Space Function Defaults Tab) .....	104
Luminaires Data Screen .....	106
Organization of the Mechanical Tab.....	107
Organization of the Mechanical Tab (continued) .....	108
Mechanical Input Screen Details.....	109
Project Data Screen.....	109
Fluid System Data Screen (New) .....	109
Fluid System Data Screen (Existing) .....	111
Fluid System Data Screen (Plant Staging Tab) .....	113
Fluid System Data Screen (Solar Hot Water Summary Tab) .....	114
Fluid System Data Screen (Acceptance Certificates Tab) .....	115

Fluid Segment Data Screen .....	116
Residential Water Heating System Data Screen (Residential Water Heating System Tab).....	118
Residential Water Heating System Data Screen (Solar Hot Water Heating Data Tab).....	121
Residential Water Heater Data Screen .....	122
Water Heater Data Screen.....	124
Chiller Data Screen.....	126
Boiler Data Screen.....	128
Heat Rejection Device Data Screen .....	130
Pump Data Screen.....	132
Heat Exchanger (Waterside Economizer) Data Screen.....	134
Building Data Screen.....	136
Air System Data Screen (Air System Data Tab) .....	136
Air System Data Screen (Ducts Tab).....	140
Air System Data Screen (Acceptance Certificates Tab).....	141
Air System Data Screen (Exhaust) .....	142
Air Segment Data Screen .....	144
Zone System Data Screen .....	145
Zone System Data Screen (Ducts Tab) .....	148
Zone System Data Screen (Acceptance Certificates Tab) .....	149
Zone System Data Screen (Exhaust) .....	150
Evaporative Cooling Data Tab (Indirect) .....	152
Evaporative Cooling Data Tab (Direct).....	154
Cooling Coil Data Screen (Chilled Water).....	155
Cooling Coil Data Screen (Direct Expansion) .....	157
Heating Coil Data Screen (Hot Water) .....	159
Heating Coil Data Screen (Resistance) .....	161
Heating Coil Data Screen (Furnace) .....	162
Heating Coil Data Screen (Heat Pump) .....	164
Fan Data Screen .....	166
Terminal Unit Data Screen.....	168
Outside Air Control Data Screen .....	170
Heat Recovery Data Screen .....	173
Thermal Zone Data Screen.....	175
Linear Curve Data Screen.....	181
Quadratic Curve Data Screen.....	182
Cubic Curve Data Screen.....	183
Double Quadratic Curve Data Screen .....	184
<b>SPECIAL FEATURES AND MODELING ASSUMPTIONS .....</b>	<b>185</b>
<b>FIELD VERIFICATION .....</b>	<b>186</b>

<b>CHECKLIST FOR COMPLIANCE SUBMITTAL.....</b>	<b>186</b>
<b>COMPLIANCE STATEMENT.....</b>	<b>187</b>
<b>RELATED PUBLICATIONS.....</b>	<b>187</b>
<b>SAMPLE COMPLIANCE DOCUMENTATION - EXAMPLE BUILDING A.....</b>	<b>188</b>
<b>SAMPLE COMPLIANCE DOCUMENTATION - EXAMPLE BUILDING B.....</b>	<b>189</b>

## ABBREVIATIONS AND ACRONYMS

3D	three-dimensional
ACM	Alternative Calculation Method
AFUE	Annual Fuel Utilization Efficiency
AHRI	Air Conditioning, Heating, & Refrigeration Institute
Btu/h	British thermal unit per hour
CEC	California Energy Commission
COP	coefficient of performance
CRAC	computer room air conditioner
CRAH	computer room air handler
CRRC	Cool Roof Rating Council
DDC	direct digital controls
DHW	domestic hot water
DLL	dynamic linked libraries
DOAS	dedicated outdoor air systems
DOE	Department of Energy
DX	direct expansion
EER	energy efficiency ratio
EF	energy factor
EIR	energy input ratio
EPD	equipment power density
GUI	graphical user interface
HVAC	Heating, Ventilating, and Air Conditioning
IPLV	integrated part load value
KTDV	kilowatt time dependent value
LPD	light power density
NACM	Nonresidential Alternative Calculation Methodology
NFRC	National Fenestration Rating Council
OAT	outside air temperature
PAF	power adjustment factors
PDU	power distribution unit
PNNL	Pacific Northwest National Laboratory
PSZ	package single zone
PTAC	package terminal air conditioner
PTHP	package terminal heat pump
PVAV	package variable air volume
R-value	thermal resistance
SDD	Standards Data Dictionary
SEER	seasonal energy efficiency ratio
SHGC	solar heat gain coefficient
SHW	service hot water

SRI	Solar Reflectance Index
SRR	skylight-to-roof ratio
SZVAV	single zone variable air volume
TDV	time dependent value
TSP	total static pressure
UPS	universal power source
VAV	variable air volume
VLТ	visible light transmittance
WSHP	water source heat pump
WWR	window-to-wall ratio

## OVERVIEW

CBECC-COM 2013 is an open-source software program developed by the California Energy Commission for use in complying with the 2013 update to the *Non-Residential Building Energy Efficiency Standards*. This user manual for CBECC-COM 2013 was written to accompany beta-test versions of the software released starting in June 2013.

This user manual provides detailed descriptions of the software program's major features. It is a good idea to review the *Quick Start Guide for CBECC-Com 2013* before using the program for the first time, or if you have questions while using the program. Additional Help features will be added to future versions of the program.

Calculate the annual energy use for both the Proposed Design and the 2013 Standard Design of "typical" non-residential buildings. The feature set of CBECC-Com 2013 is listed in the section "Software Capabilities."

---

## Energy Commission Approval

---

STATE OF CALIFORNIA — THE RESOURCES AGENCY

EDMUND G. BROWN, Governor

**CALIFORNIA ENERGY COMMISSION**1516 Ninth Street, MS 45  
Sacramento, California 95814Main website: [www.energy.ca.gov](http://www.energy.ca.gov)

**2013 Building Energy Efficiency Standards,  
California Code of Regulations, Title 24,  
Parts 1 and 6**

**Docket No. 12-BSTD-01  
Approval: 16-0729**

**APPROVAL BY THE EXECUTIVE DIRECTOR OF THE PUBLIC DOMAIN  
NONRESIDENTIAL COMPLIANCE SOFTWARE CBECC-COM 2013-3E**

The Executive Director hereby approves CBECC-Com 2013-3e as the public domain alternative calculation method for demonstrating performance compliance with the nonresidential provisions of the *2013 Building Energy Efficiency Standards*, California Code of Regulations, Title 24, Part 6, and associated administrative regulations in Part 1, Chapter 10 (Standards).

The Warren-Alquist State Energy Resources Conservation and Development Act, Public Resources Code sections 25000 et seq., 25402.1, subd. (b), requires the California Energy Commission to, among other things, establish a process for certifying calculation methods for demonstrating compliance with its building energy efficiency standards.

CBECC-Com 2013-3e incorporates additional functionality and corrections to the revised compliance manager that was approved by the Executive Director on December 22, 2016, as part of the Application Programming Interface in the 2013 Public Domain California Building Energy Code Compliance - Nonresidential (CBECC-Com) software, Version 3d. CBECC-Com 2013-3e incorporates the following functional changes and corrections:

- Upgrade of simulation engine to EnergyPlus 8.5
- Addition of partial compliance options for the Existing plus Addition compliance type
- Incorporation of the residential CSE engine for domestic hot water heating for high-rise residential and hotel/motel occupancies
- Added new input screen to support high-rise residential dwelling unit modeling
- Added new capability to model Single Packaged Vertical Units
- Added new capability to model air-to-air heat recovery (intake and relief exchange within a common air-handler)
- Added capability to specify fixed seating for nonresidential occupancies

- Added capability for user to specify load ranges for chiller staging
- Reporting updates to include new capability and bug fixes as required
- Various bug fixes

In approving CBECC-Com Version 3b, the Energy Commission directed the Executive Director to take all actions reasonably necessary to ensure that CBECC-Com is maintained and revised to accurately estimate the energy use of nonresidential buildings and demonstrate compliance with the *2013 Building Energy Efficiency Standards*.

In addition to increasing functionality and solving concerns from the building industry, addressing these issues does not significantly affect compliance with the *2013 Building Energy Efficiency Standards*.<sup>1</sup> Therefore, this update is not required to be approved by the Energy Commission<sup>2</sup> and Versions 3b, 3c, 3d, as well as Version 3e, are valid for permit applications.

Information for obtaining CBECC-Com Version 3e will be posted on the Energy Commission's 2013 Standards website for approved computer compliance programs: [www.energy.ca.gov/title24/2013standards/2013\\_computer\\_prog\\_list.html](http://www.energy.ca.gov/title24/2013standards/2013_computer_prog_list.html).

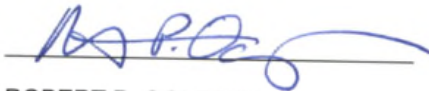

ROBERT P. OGLESBY  
Executive Director

---

<sup>1</sup> Cal. Code Regs., Title 24, Part 1, Ch. 10, and Part 6 (also known as the California Energy Code).

<sup>2</sup> See Residential Alternative Calculation Method Approval Manual, May 2012, Pub. No. CEC-400-2012-007-CMF-REV, § 1.2.4, p. 1-3, available at: [www.energy.ca.gov/2012publications/CEC-400-2012-007/CEC-400-2012-007-CMF-REV.pdf](http://www.energy.ca.gov/2012publications/CEC-400-2012-007/CEC-400-2012-007-CMF-REV.pdf).

---

## Software Capabilities

---

The CBECC-Com's scope, features, and capabilities are listed below. For an updated list of capabilities included in Version 3b, please refer to the Quick Start Guide included with the software.

### Scope

1. Newly constructed buildings
2. CBECC-Com will produce results of the performance tests described in the *2013 Title 24 Nonresidential ACM Reference Manual*.
3. The 2013 Standards ruleset and rules processing software have the capability to be included in third party compliance software using Dynamic Linked Libraries (DLLs) and includes ruleset encryption to "lock" the 2013 Standards ruleset.

### Site/Building

1. Include identifying information.
2. Include other general information required for compliance forms.
3. Include location information.
4. Identify climate zone and weather/design day files from the project site ZIP code.

### Envelope

1. Provide a comprehensive list of accurately described opaque materials.
2. Combine materials into constructions.
3. Describe fenestration performance properties via the simplified approach (e.g., U-value, Solar Heat Gain Coefficient (SHGC), Visible Transmittance).
4. Apply exterior insulated constructions to demising surfaces.
5. Check that proposed exterior constructions meet mandatory U-value requirements.
6. Remove user model building shades.
7. Retain user model geometry.
8. Adjust excess user model fenestration to standard design maximum window-to-wall ratio (WWR) and skylight-to-roof ratio (SRR) values.

### Lighting and Other Internal Loads

1. Replace user lighting systems with simple Light Power Density (LPD) values based on space function.
2. Allow simple lighting inputs for LPD and lighting schedules without the need to specify details of an interior lighting system.
3. Allow detailed lighting inputs for credits and allowances:
  - a. Lighting Controls and associated power adjustment factors (PAFs)
  - b. Area Category Lighting Allowances
  - c. Tailored Lighting Allowances
4. Replace user occupancy and equipment loads with Alternative Calculation Method (ACM)-specified values.
5. Replace user-specified infiltration rates with ACM values.
6. Replace user-specified schedules with ACM schedules.
7. Combine space-level data into zones.

**Heating, Ventilating, and Air Conditioning (HVAC)**

1. Replace user-specified HVAC system with baseline system.
  - a. Baseline sizing run is autosized.
  - b. Baseline run hard sized using baseline sizing results
2. Model user-specified HVAC systems with user-supplied sizing:
  - a. Package single zone (PSZ)
  - b. Single zone variable air volume (SZVAV)
  - c. Package variable air volume (PVAV)
  - d. Variable air volume (VAV)
  - e. Package terminal air conditioner (PTAC)
  - f. Package terminal heat pump (PTHP)
  - g. Water source heat pump (WSHP)
  - h. Four pipe fan-coil units (FPFC)
  - i. Single Packaged Vertical Units (SPVAC and SPVHP)
  - j. Baseboard heating
  - k. Evaporative Cooling
  - l. Exhaust Fans
  - m. Dedicated outdoor air systems
  - n. Plenum supply and return
  - o. Series fan-powered VAV boxes
  - p. CRAC and CRAH systems for computer rooms
  - q. Heat Recovery for Air Systems with 100% Outside Air
  - r. Special requirements enabled for process spaces (computer rooms, kitchens, laboratories)
  - s. Heating coils
    - i. Gas furnace
    - ii. Hot water
    - iii. Electric
    - iv. Direct expansion (DX) (heat pump)
  - t. Cooling coils
    - i. Chilled water
    - ii. DX
  - u. Boilers
    - i. Hot water
    - ii. Gas
    - iii. Electric
    - iv. Natural draft
    - v. Mechanical draft
  - v. Chillers
    - i. Screw
    - ii. Reciprocating
    - iii. Centrifugal
    - iv. Air-cooled
    - v. Water-cooled
    - vi. Absorption (Hot water)
  - w. Chilled water loop pumping
    - i. Primary only

- ii. Primary-secondary
- x. Economizers (Airside & Waterside)
  - i. Non-integrated
  - ii. Integrated
- y. Economizer Controls
  - i. Fixed temperature
  - ii. Differential temperature
  - iii. Fixed enthalpy
  - iv. Differential enthalpy

### Domestic Water Heating

1. Storage water heaters
  - a. Gas
  - b. Electric
2. Residential domestic hot water (DHW) systems for residential occupancies
  - a. Gas
  - b. Electric
  - c. Heat-Pump

### Output

1. Report simulation errors and warnings including useful descriptions.
2. Report number of hours with setpoint not met by thermal zone.
3. Report energy consumption by fuel and end-use.
4. Report time dependent value (TDV) energy by end use.
5. Report TDV energy comparison of Proposed and Standard Design, including Compliance Margin.
6. Generate "PRF-01" summary compliance form.

### Interface

1. Ability to access and modify parameters needed to simulate the above
2. Option to perform simulations in two modes:
  - a. Proposed Only (applies rules and simulates the Proposed Design)
  - b. Proposed and Standard (applies rules and simulates the Proposed and Standard Designs)
3. *CBECC-Com Quick Start Guide* available from the **Help** tab
4. CBECC-Com software license available from the **Help** tab

### Documentation

1. *2013 Title 24 Nonresidential ACM Reference Manual*
2. EnergyPlus technical documentation
3. Meeting criteria in *2013 Nonresidential ACM Approval Manual* (e.g., *CBECC-Com User Manual*)
4. Issues Log available with each CBECC-Com version release—to document bugs identified and fixed

## STANDARD INPUT AND OUTPUT REPORTS

A variety of input and output reports are available to review the compliance analysis. These reports are described below.

### Basic Output Results

At the completion of the analysis, the Basic Output Results screen shows the energy use summary for the building and each end-use in terms of Site energy (by fuel type) and Source Energy in kTDV. This output screen also reports a summary of unmet load hours, a compliance margin for each end-use and the whole building, and an indication of whether the building passes or fails the compliance analysis. See Figure 1 for an example of the Basic Output Results screen.

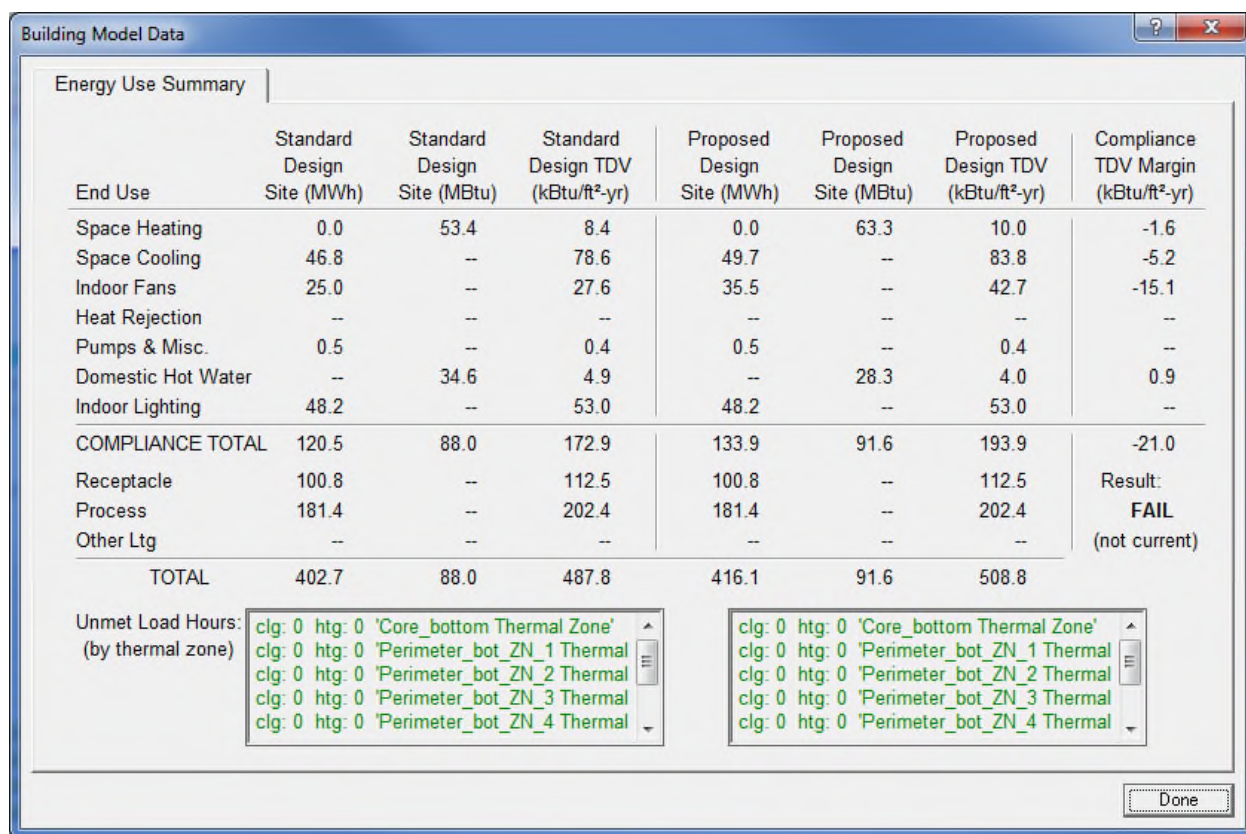
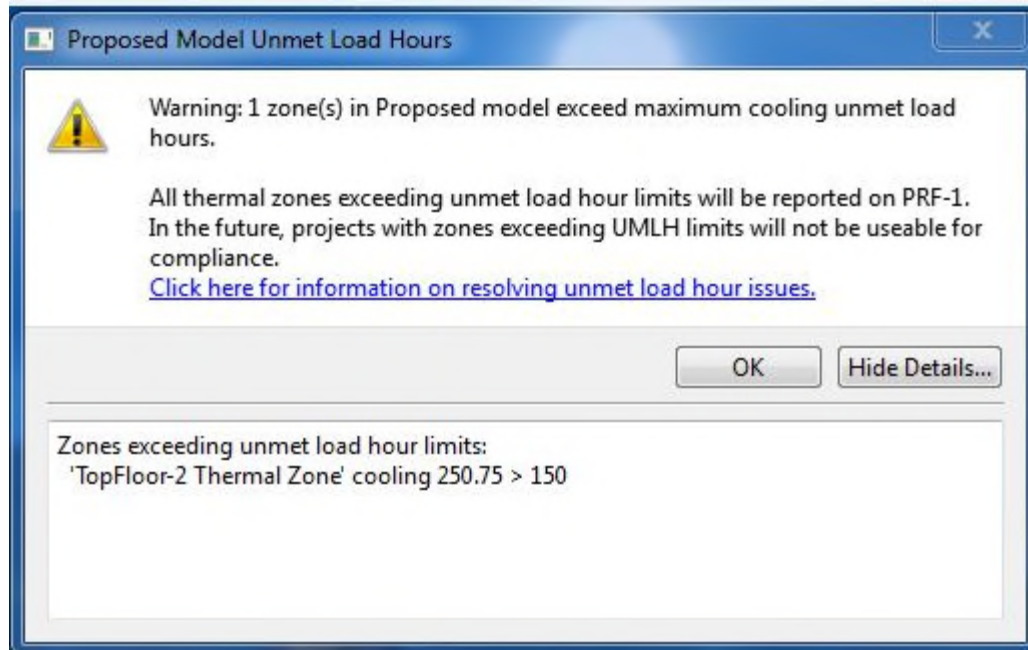

Figure 1 – Basic Output Results

### Unmet Load Hours

A warning message will pop up at the end of the simulation if any thermal zone in the building has more than 150 cooling or heating unmet load hours. In CBECC-Com, thermal zones in the proposed model exceeding unmet load hour limits will not terminate compliance analysis but will generate a warning, and will be included in a new table on the compliance report.

---

## Certificate of Compliance Report

---

CBECC-Com 2013 produces the Certificate of Compliance for the Nonresidential Performance Compliance Method, NRCC-PRF-01-E. Refer to the ***Sample Compliance Documentation*** section for a detailed description of the report.

---

## Analysis Results XML File

---

Additionally, a full summary of all building inputs and outputs used in the compliance analysis are generated during the analysis. This data is captured in an XML file called:

<project file name> - Analysis Results.XML

The AnalysisResults XML file is saved in the same folder location as the project CIBD file.

The AnalysisResults XML file contains data for each model used in the analysis:

- The Original User Model
- The Proposed Design Model
- The Standard Design Model

Figure 2 shows the organization of the XML file containing details for each of the three analysis models.

Figure 2 – AnalysisResults.XML: Three Analysis Models

Figure 3 shows an example of the analysis output results for the Proposed Model. The EUseSummary tag contains annual Time Dependent Valuation (TDV) energy results for each end use (which are reported in the Basic Output Results screen shown in Figure 1). The EnergyUse tag shows detailed energy consumption summary for each building end-use. The data includes total TDV energy consumption, total site energy consumption, and a breakdown of TDV and site energy by each fuel type for that end use.

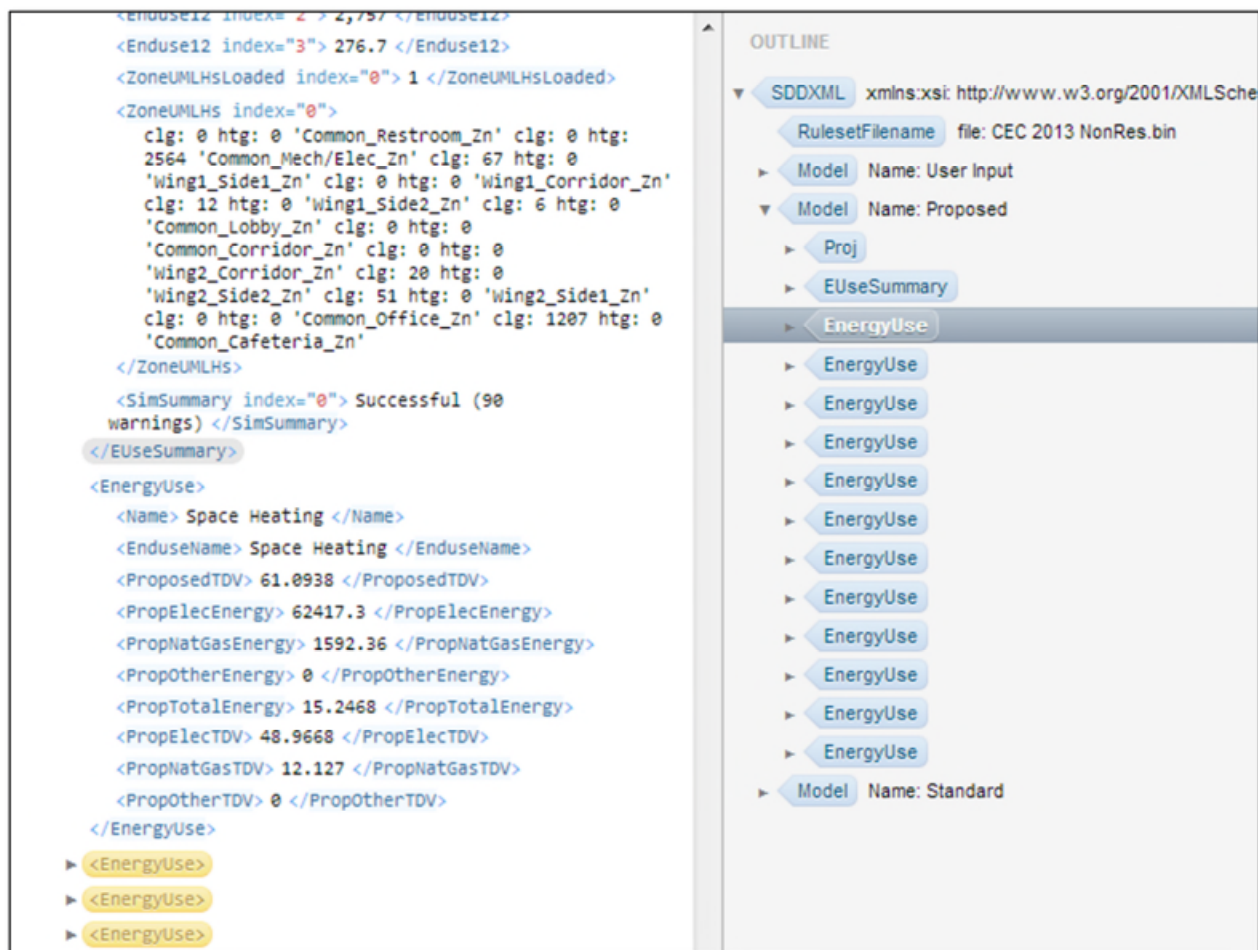

Figure 3 – Analysis Output Results for each End Use

Additionally, full reports of all building inputs for each analysis model are echoed in the AnalysisResults XML file. The organization of the input data follows the Standards Data Dictionary (SDD) data model structure. Figure 4 illustrates the XML format of the Building data.

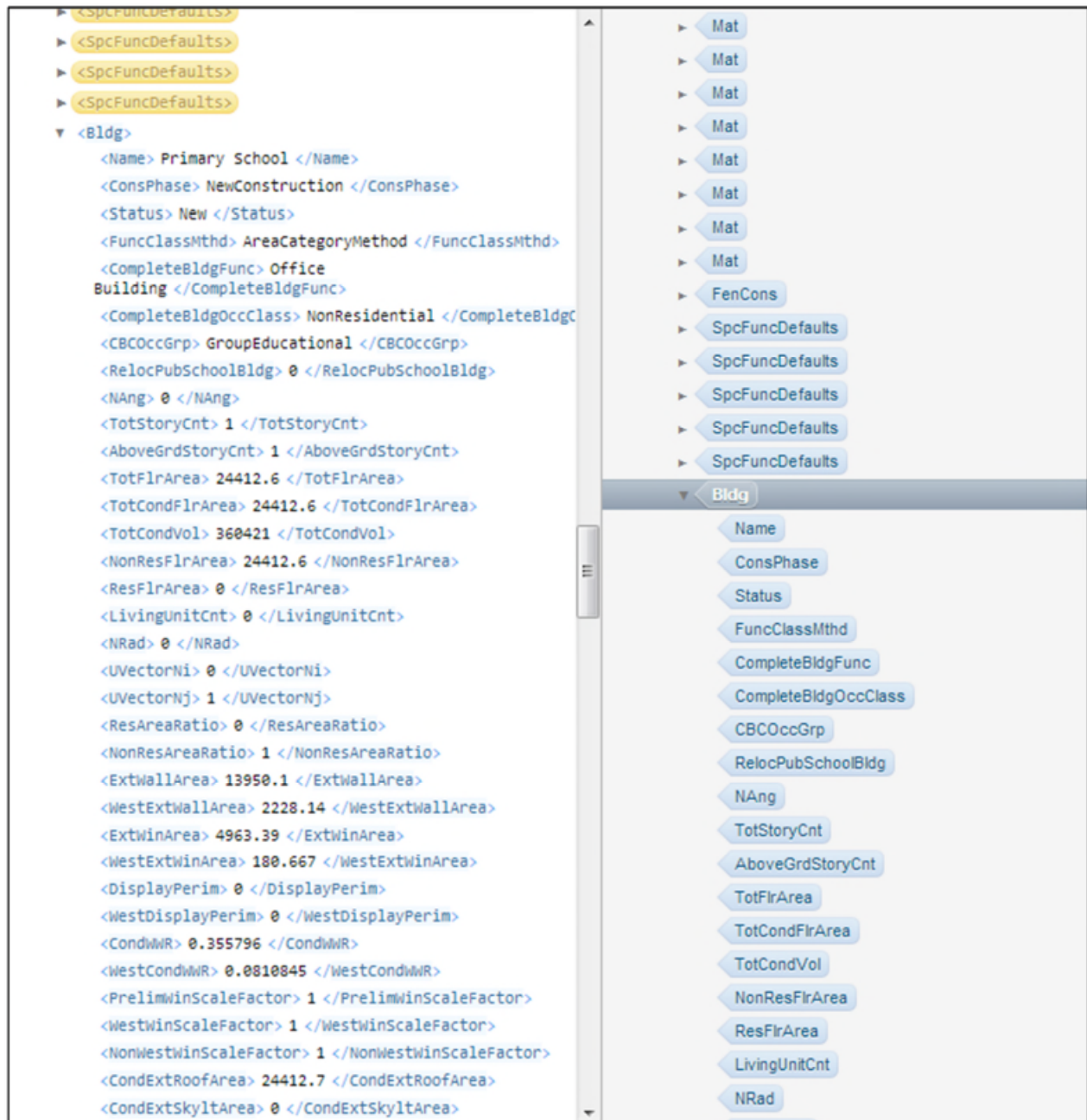

Figure 4 – Echo of All Building Inputs in the AnalysisResults XML File

## Log File

A log file is associated with every CBECC project. It is located in the same folder as the project .cibd file and is named: <project name>.log. The log file contains a history of when the project was opened and saved, when an analysis was performed, and any errors or warnings that occurred during an analysis.

To view or edit a log file, in the main menu go to the **Tools** menu and click **View Project Log File**.

## EnergyPlus Output Files

A set of EnergyPlus output files is generated during each simulation performed. Depending on the settings in your .ini file, these files may or may not be retained. For details on the EnergyPlus output files, please refer to the EnergyPlus documentation that can be found here:

[http://apps1.eere.energy.gov/buildings/energyplus/energyplus\\_documentation.cfm](http://apps1.eere.energy.gov/buildings/energyplus/energyplus_documentation.cfm)

From the CBECC-Com main menu, selecting **Tools** then **Program and Analysis Options** displays the **CBECC Program INI Settings** screen shown below. The **Storage of Simulation Output** drop-down box controls the retention of EnergyPlus output files.

**Note:** Making a change to these options requires closing CBECC-Com and reopening it before the changes take effect.

Program INI Settings

Options Not Affecting Analysis Validity  
(changes to the following items still allow for generation of permit report(s))

Storage of Simulation Output: 1 - Only the input (.idf) files are retained (user default)

Storage of Analysis Files: 0 - ALL simulation sub-directories and files deleted  
1 - Only the input (.idf) files are retained (user default)  
2 - (#1 above) + summary output (.htm) retained  
3 - (#2 above) + limited additional output (.csv|.eio|.err|.rdd) retained  
4 - (#3 above) + SQL output (.sql) retained  
5 - (#3 (not 4) above) + other standard output (.eso|.mtr) retained  
6 - (#4 & 5 above) - both SQL & other standard output files retained  
7 - ALL simulation input and output files retained

☐ Use Proxy Server Settings

Options That DO Affect Analysis Validity  
(changes to the following items will prevent the generation of permit report(s))

OK

---

## Error Reporting

---

CBECC-Com provides error messages if the compliance analysis fails. Each error message has a numerical code listed below.

1. pszBEMBasePathFile doesn't exist
2. pszRulesetPathFile doesn't
3. pszSimWeatherPath doesn't
4. pszDHWDLLPath specified, but doesn't
5. Invalid project log file name (too long)
6. Error writing to project log
7. Building model input/project file not found
8. Error reading/initializing model input/project file
9. Errors encountered evaluating input model defaulting rules
10. Errors encountered evaluating input model defaulting rules (multiple times)
11. Error(s) encountered performing required data & numeric range checks
12. Error(s) encountered checking input model for simulation compatibility
13. Error(s) encountered checking input model for code requirements
14. Error encountered initializing weather file locations and/or names
15. Error creating or accessing the analysis processing directory
16. Error generating Proposed Sizing model
17. Error generating Proposed (final) model
18. Error generating Standard Sizing model
19. Error generating Standard (final) model
20. Error initializing Standard Sizing model
21. Error initializing Standard (final) model
22. Analysis aborted - user chose not to overwrite SDD XML file
23. Error: Unable to write SDD XML file
24. Error(s) encountered simulating Proposed model
25. Error(s) encountered simulating Standard Sizing model
26. Error(s) encountered simulating Standard (final) model
27. Error(s) encountered retrieving Proposed model simulation results
28. Error(s) encountered retrieving Standard Sizing model simulation results
29. Error(s) encountered retrieving Standard (final) model simulation results
30. Proposed model zone(s) exceed unmet load hours limits
31. Error initializing building model database
32. Error loading analysis ruleset
33. User aborted analysis via progress dialog 'Cancel' button
34. Invalid results object types
35. Error copying results objects from a previous model
36. Error copying equipment sizes/flows from source model
37. Error(s) encountered reading building model (input/project) file
38. Error: EnergyPlus simulation engine not found.

- 39. Error: Version of EnergyPlus installed not compatible with analysis.
- 40. Error setting up check of weather & design day file hashes
- 41. DHW simulation not successful

(Return values in the range 101–200 describe issues encountered during/by simulation.)

- 101 : SDD XML simulation input file not found
- 102 : Simulation weather file not found
- 103 : Simulation processing path not valid
- 104 : Simulation executable path not valid
- 105 : Simulation error output path/file not valid
- 106 : User aborted analysis
- 131 : Error encountered in OpenStudio loading SDD XML file
- 132 : Error encountered in OpenStudio saving model to OSM file
- 133 : Unable to locate EnergyPlus simulation SQL output file
- 134 : OpenStudio Model not valid following simulation
- 135 : OpenStudio Facility not valid following simulation
- 136 : Error creating OpenStudio Model object
- 161 : Fatal error(s) occurred in EnergyPlus simulation
- 162 : EnergyPlus simulation did not complete successfully
- 181 : User aborted analysis during building model simulation

---

## Frequently Asked Questions

---

1. How do I model Variable Refrigerant Flow Systems (VRF or multi-split)?  
CBECC-Com does not yet support VRF systems (one condenser connected to multiple fan-coils), ducted or ductless. So for now, VRF systems should be modeled as minimally efficiency split-heat pumps.
2. How do I model a Ductless mini-split system (one condenser connected to one fan-coil)?  
The guideline is to model it as a minimally efficiency split-heat pump.
3. How to I model District Heating and Cooling?  
The recommended guideline is to model a central plant with similar characteristics to the District system, but with minimum efficiency chillers and boilers, sized to meet the approximate load of the proposed building.

## FIXED AND RESTRICTED INPUTS

CBECC-Com utilizes fixed and restricted inputs for both the Standard Design, and elements of the Proposed Design as specified in the *2013 Nonresidential Alternative Calculation Method (NACM) Reference Manual*. A detailed summary of all fixed and restricted inputs can be found in the 2013 NACM on the California Energy Commission website.

<http://www.energy.ca.gov>

---

## Classification of Input Types in CBECC-Com

---

The user interface provides feedback on different types of inputs by displaying text in a variety of colors. The following summarizes the meaning of each text color.

Type of Input	Text Color	Meaning
Undefined	Black	Data currently has no value in the building description. The only time anything that is "undefined" is written or displayed in the user interface (UI) is when an enumeration list selection (select from a drop-down list or enter information) includes a "- none -" entry, which is displayed in this color.
Program Default	Dark Cyan	When an enumeration list is defined in the Enums.txt file (along with a valid default setting) and no DEFAULT rule expression is present in the ruleset, then the default selection displays in the GUI using this color.
Rule Defined	Dark Blue	All fields that are set via DEFAULT or other ruleset expressions
User Defined	Dark Red	Any field that was input or specified by the user. These data are all written to project (CIBD/XML) files to persist across each CBECC session. Some data that is set by the program is also characterized as User Defined whenever it is something that is important to be available in future CBECC sessions of that project.
Simulation Results	Dark Green	When simulation results are pulled directly out of sim output files and posted to the building model, then they are typically flagged as SimResults. Most of the results shown in CBECC are processed by the ruleset and therefore display as Rule Defined, but some data including zone UMLH results are displayed in green immediately following the analysis.

## PREPARING BASIC INPUT

In order to start a new project, the user must first prepare basic input into a model that describes his/her building project. This model is called the **User Model**. During the analysis calculation procedure, this model is used to automatically define the two compliance models:

1. The **Proposed Design Model**—the Proposed Design model is very similar to the User Model; however, some inputs such as schedules, plug-loads, and others are replaced with prescribed values specified in the NACM.
2. The **Standard (Baseline) Design Model**—the Standard Design model is generated according the Standard Design rules in the NACM. Users can think of this model as a hypothetical version of their building if it was designed to just meet the mandatory and prescriptive requirements of the Title 24 (Part 6) standards.

The workflow for preparing the User Model and performing compliance analysis is broken into several steps. While the majority of the data input and the analysis procedures take place directly in the CBECC-Com user interface, additional free software tools (identified below) are used for some elements of the analysis. The data is captured in a data model called the Standards Data Dictionary (SDD). SDD models are represented by an XML file format that can be read and written by CBECC-Com. CBECC-Com converts this file to a .CIBD file extension (the software's native file extension).

- Building geometry and zone assignments can be generated within the CBECC-Com interface or by using the **OpenStudio plug-in for Trimble SketchUp (v 8.0)**.

---

### Building Geometry—Detailed vs. Simplified

---

Building geometry generated using the OpenStudio plug-in is referred to as the *Detailed Geometry* approach and geometry generated using the CBECC-Com interface is referred to as *Simplified Geometry* approach. Using the OpenStudio plug-in, the user can export geometry to SDD XML file format for input into the CBECC-Com user interface.

The key difference between the two approaches is that the *Detailed Geometry* approach requires the user to draw the building and all its elements using a drawing tool, in this case SketchUp with the OpenStudio plug-in. This approach accurately represents a building and its elements in three-dimensional (3D) form. Spatial relationships and properties of the building surfaces such as areas, orientation and tilt are accurately represented in the 3D drawings. The *Simplified Geometry* approach on the other hand defines the properties (areas, orientation, tilt, etc.) of the building surfaces within the CBECC-Com interface, but the spatial relationship between surfaces is not defined. A description of the *Simplified Geometry* approach can be found in the Starting a New Project section.

The workflow for non-residential compliance analysis includes the following steps:

- After the building geometry has been created the remainder of the User Model building inputs is entered in the CBECC-Com user interface.
- The compliance analysis is launched within the CBECC-Com user interface. When the analysis is launched, CBECC-Com automatically generates the Proposed Design model and the Standard Design (also referred to as the Baseline) model in SDD XML format.
- The SDD XML files are translated by the **OpenStudio Translator** to EnergyPlus IDF files. This process is automated by CBECC-Com and requires no intervention by the users.

- The IDF files are simulated by the **EnergyPlus** engine. Three or four simulations occur, depending on the Compliance Type:
  - The Proposed sizing simulation is included determines HVAC system capacities for the Proposed Design model when the compliance type is one where the proposed design HVAC system is defined by the ACM rules.
  - The Standard Design sizing simulation determines HVAC system sizes for the Standard Design model.
  - The Proposed Design annual simulation calculates annual energy and TDV energy consumption for the Proposed Design model.
  - The Standard Design annual simulation calculates annual energy and TDV energy consumption for the baseline Standard Design model.

**Note:** the simulation processes are automated by CBECC-Com and require no intervention by the user. A progress indicator provides feedback to users on the status of the simulations.

- Results from the EnergyPlus simulations are automatically retrieved by CBECC-Com and presented in a results summary screen.

This workflow is illustrated in Figure 5. Additional details for each step in the workflow are provided in the following sections.

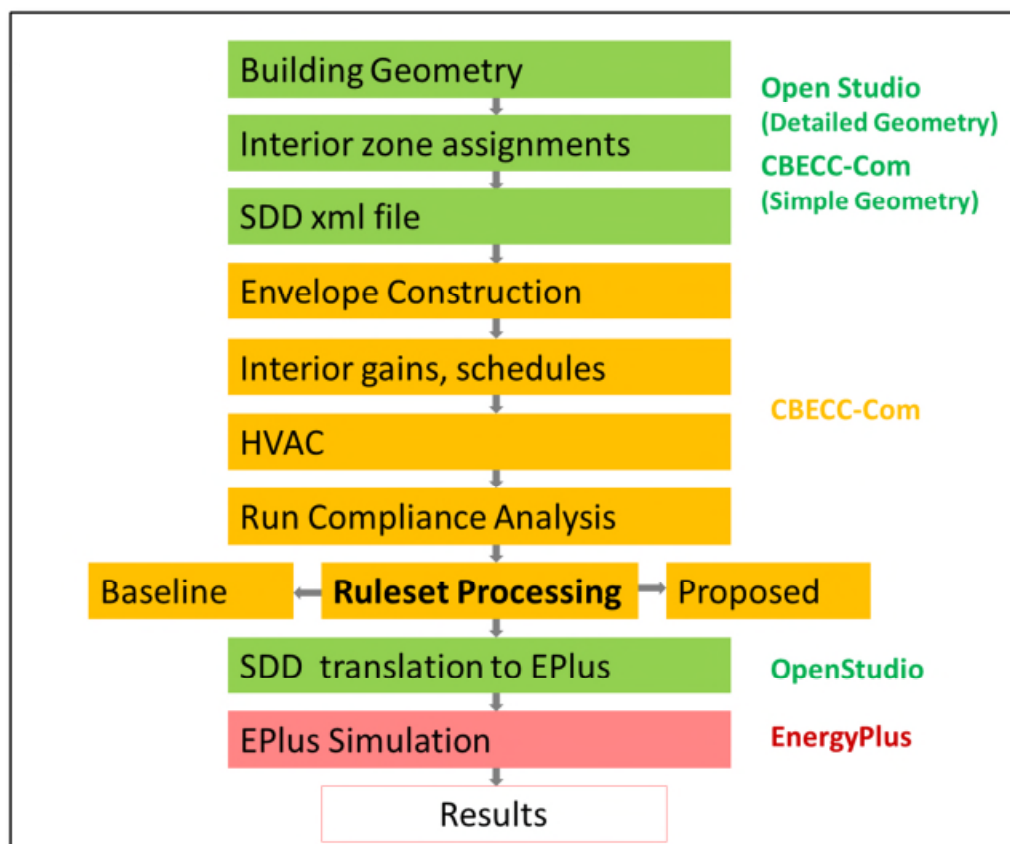

Figure 5 – Workflow for Non-Residential Compliance Analysis

---

## Where to Get Additional Software Tools

---

Additional software tools can be found either within CBECC-Com or at the following websites.

**Trimble SketchUp:** <http://www.sketchup.com/> (Note that versions of Sketchup, such as Sketchup Pro, may not be free, or may have restrictive user licences, such as with Sketchup Make.) If you would like to use SketchUp 8.0 (free version) please contact CBECC-Com Support at [CBECC.Com@gmail.com](mailto:CBECC.Com@gmail.com).

**OpenStudio SketchUp Plug-In:** <https://www.openstudio.net/> (Note: Please download the compatible version of OpenStudio for the version of SketchUp that you are using)

**OpenStudio Translator:** No additional download is required. This functionality is included in the CBECC-Com installation.

**EnergyPlus:** CBECC-Com v3e uses EnergyPlus v8.5; however, you no longer need to install EnergyPlus v8.5 separately. EnergyPlus executables are now included in the CBECC-Com v3e installer.

---

## Creating Building Geometry Using the OpenStudio Plug-In for Trimble SketchUp

---

The OpenStudio plug-in for SketchUp allows users to create a representation of a building's geometry. The tool should be used for the following steps:

- Draw the building's floor plans, and generate all *Building Stories* and *Spaces* in the building.
- Draw all *Surfaces* (e.g., walls, floors, roofs) and sub-surfaces (e.g., windows, doors, skylights) and verify that they are accurately assigned as exterior or interior surfaces.
- Assign all *Spaces* to *Thermal Zones*.
- Additionally, you may wish to give the spaces and zones meaningful names (e.g., as they appear on the building floor plans).

Detailed tutorials for creating building geometry can be found at the following link:

<http://openstudio.nrel.gov/sketchup-plugin-tutorials>

Figure 6 shows an example of a two story building created with the OpenStudio plug-in.

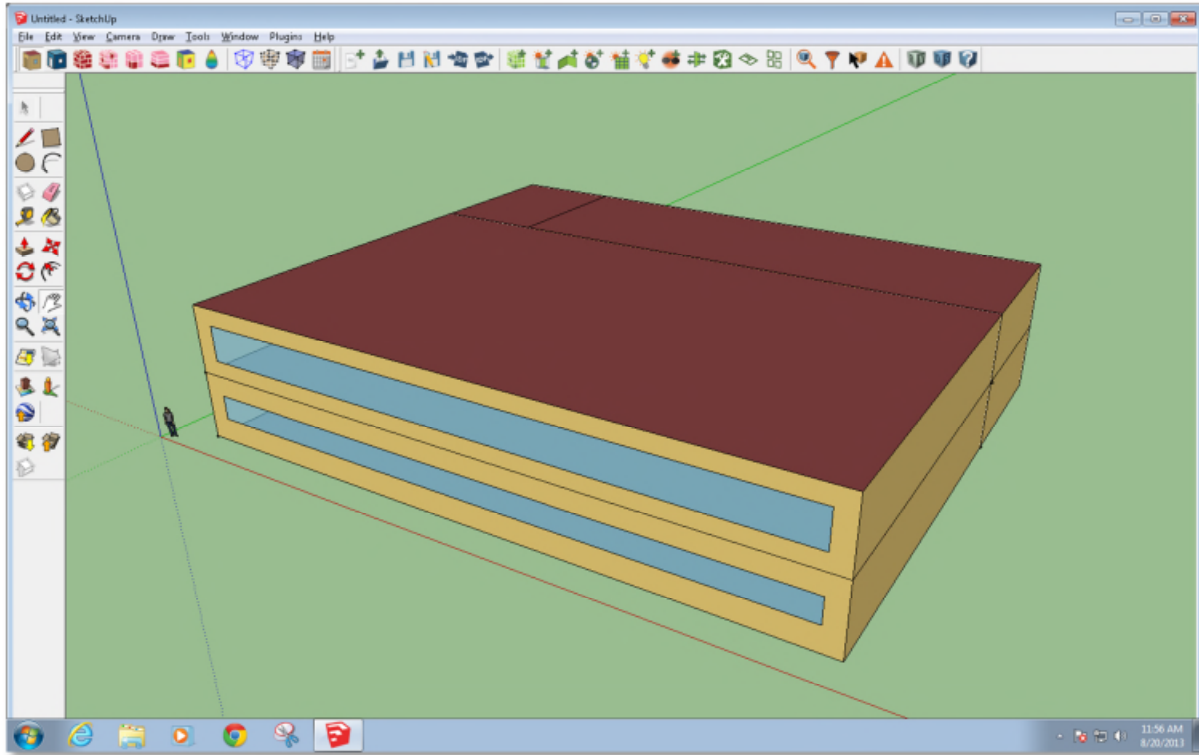

Figure 6 – Example Building Created With the OpenStudio Plug-In

---

## Exporting the Model to SDD XML

---

Once the building geometry has been created, export to SDD XML. The export function is located in the **Plugins** menu (refer to Figure 7). To access this menu, click:

**Plugins→Export→Export SDD Model**

Save the XML file to your project folder or other desired location.

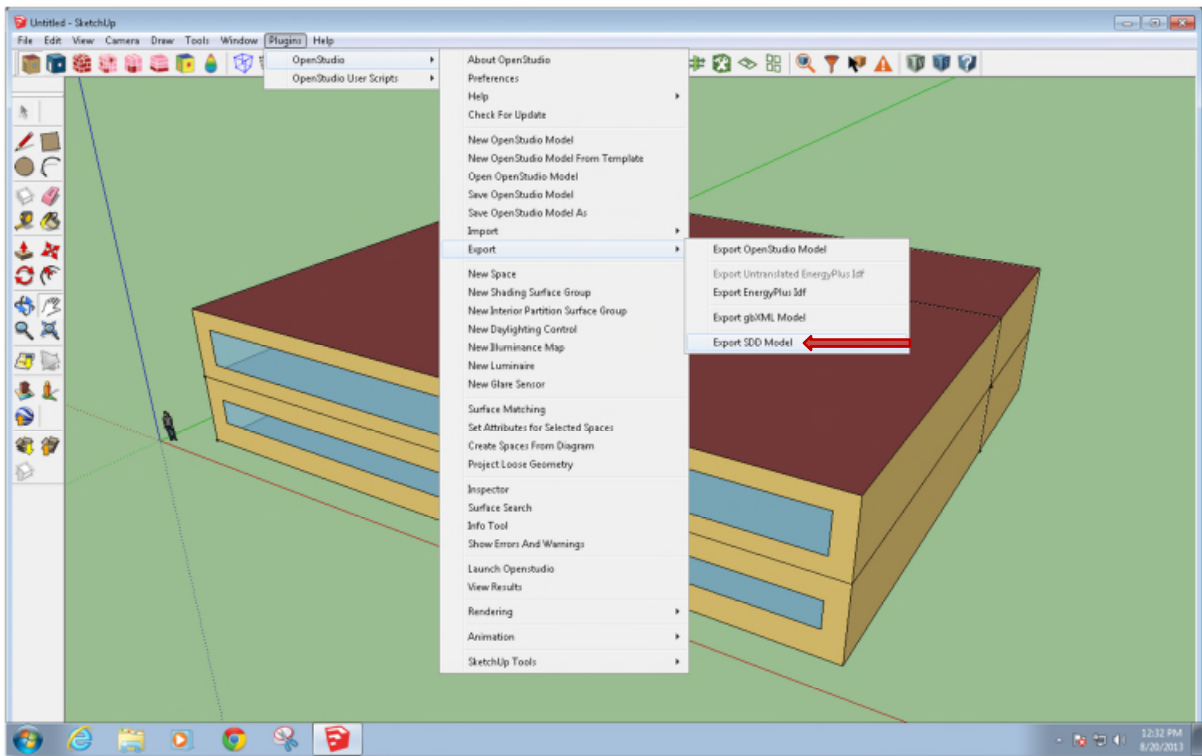

Figure 7 – Exporting the Model to SDD XML

## STARTING A NEW PROJECT

When CBECC-Com is first started, a dialog box appears with three options (No. 2 option may not be available on new CBECC-Com installations):

1. Open Recent Project
2. Select an Existing Project to Open
3. Create a New Simplified Geometry Project

One of the first two options must be used when working on a *Detailed Geometry* project. The **Open Recent Project** option automatically selects the project that was being worked on the last time CBECC-Com was open. The **Select an Existing Project to Open** option requires browsing to the desired project. If **Select an Existing Project to Open** is selected, the default file type in the browser window is a .cibd file. However, an .xml file type can be selected, allowing the user to open an SDD XML file.

The third option should be used when using the *Simplified Geometry* approach. The **Create a New Simplified Geometry Project** option automatically walks the user through setting up the initial project parameters and building elements.

Users can take either approach (Detailed or Simplified) to modeling their project; however, the preferred workflow is to use the *Detailed Geometry* approach using OpenStudio to create building model geometry using SketchUp with the OpenStudio plug-in. OpenStudio includes an option for exporting an SDD file, which CBECC-Com can then open. The *Simplified Geometry* approach is recommended for simpler buildings since this approach comes with certain limitations that could prevent the project from getting credit for certain efficiency measures included in the design.

For more information on the recommended workflow, please view the tutorials at <http://bees.archenergy.com/faq.html>.

---

## Using the Detailed Geometry Approach

The *Detailed Geometry* approach uses the OpenStudio plug-in to generate building geometry. Through the OpenStudio plug-in, the user can export the geometry to SDD XML file format for input into the CBECC-Com user interface.

### Importing Geometry into the CBECC-Com User Interface

Launch CBECC-Com. On launch, a dialog box appears showing three startup options. Choose the **Select an Existing Project to Open** button, and click **OK**.

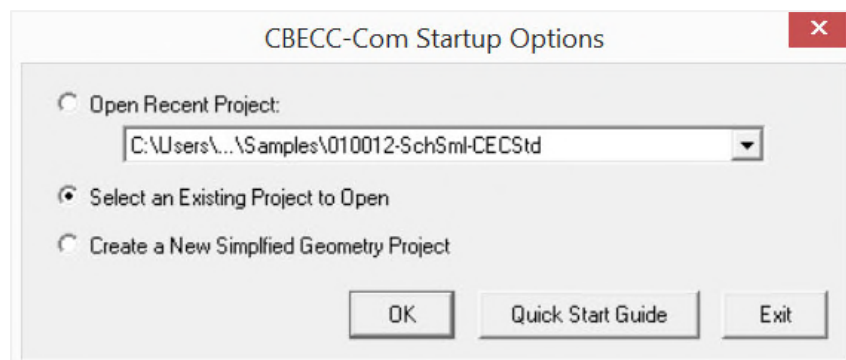

Alternatively, if CBECC is already open, then go to the **File** menu and click **Open...**

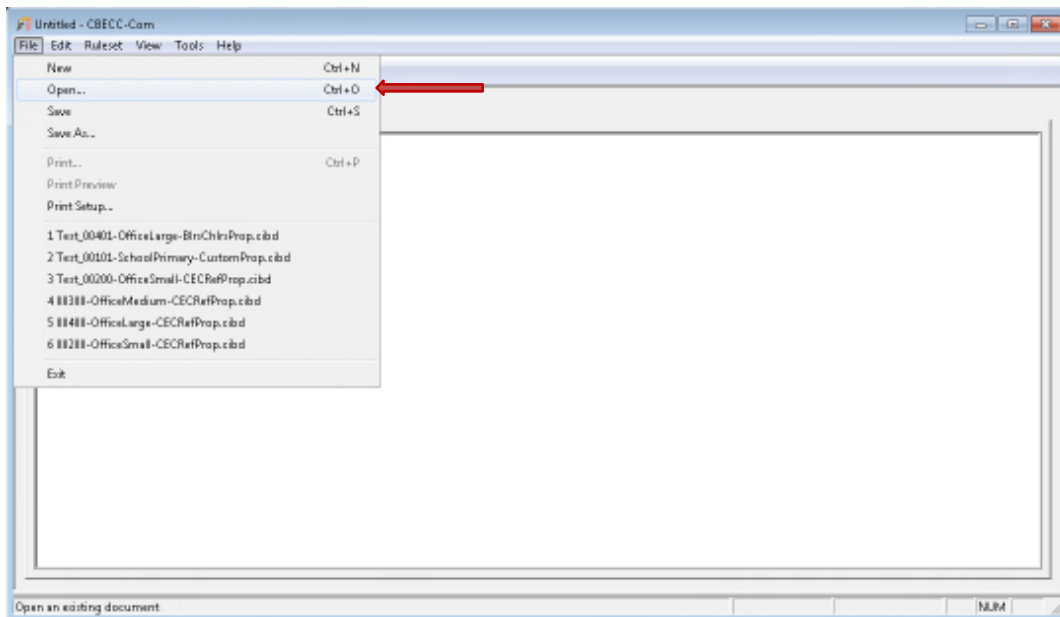

Go to the folder where you saved the SDD XML file. In the example below, see the drop-down list in the lower right corner. Select the file type **SDD XML Project Files**. **Open** and **Cancel** buttons appear. Click **Open** to import the file.

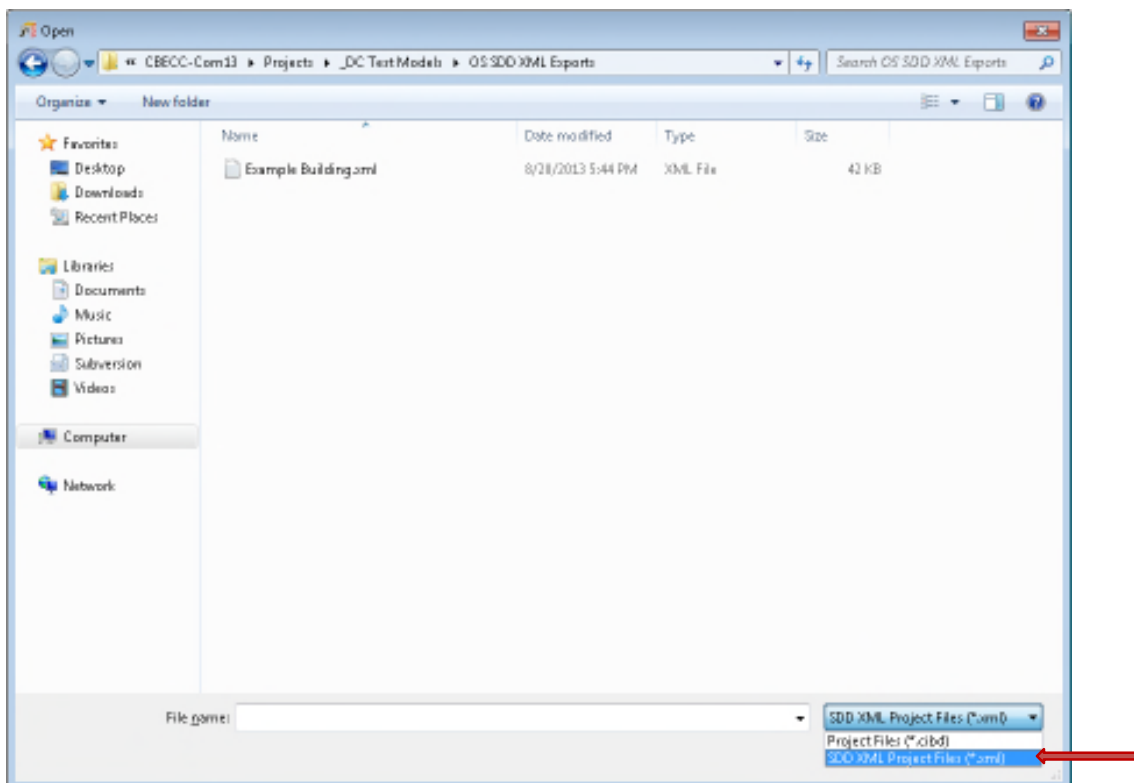

---

## Using the Simplified Geometry Approach

---

The *Simplified Geometry* approach within the CBECC-Com graphical user interface (GUI) allows users to create a building model without specifying coordinates in space for building surfaces such as walls, roofs, and fenestration. The GUI allows a user to create building objects (surfaces) and their child objects by defining the characteristics that define that object without having to use any drawing tools such as SketchUp (with the OpenStudio plug-in). The inputs to define the building envelope components require the user to have detailed take-offs from the construction drawings for each of those components. For example, a wall is defined using area and azimuth; whereas, a roof surface is defined using area, azimuth and tilt. Fenestration is defined as a child of a wall or roof surface, and only an area is required, azimuth and tilt are taken from the parent surface.

The data used in the *Simplified Geometry* approach does not define the spatial relationships between the various surfaces, which can be found in the building geometry generated using drawing tools such as SketchUp with the OpenStudio plug-in (*Detailed Geometry* approach). As a result, using the *Simplified Geometry* approach has inherent limitations for compliance analysis.

The limitations of using the *Simplified Geometry* approach include not being able to model, or take credit for, certain features such as daylighting and daylighting controls. Since no daylighting can be modeled using the *Simplified Geometry* approach, projects submitting compliance documents for plan check need to make sure that their projects meet all the mandatory and prescriptive daylighting requirements.

Please note that CBECC-Com does not include the ability to mix the modeling inputs for building geometry using the *Simplified* and *Detailed Geometry* approaches, so project teams must choose one of the two modeling paths when doing compliance analysis.

When developing a mode using the *Simplified Geometry* approach, the following requirements and recommendations for creating a valid model should be kept in mind:

- All exterior surfaces must be modeled.
- All interior surfaces separating conditioned from unconditioned spaces must be modeled.
- It is strongly recommended that floors be modeled for all spaces, including floors between conditioned spaces.
- If surfaces between spaces are included, the translation will create the corresponding surface in the adjacent space.
- It is not necessary to include interior walls between conditioned spaces, but it is allowed and the additional thermal mass may affect model results.

## Creating a New Simplified Geometry Project

Launch CBECC-Com. Select **Create a New Simplified Geometry Project**. Click **OK**.

The **Create Project** dialog box appears. Enter the **Project Name** and click **OK**.

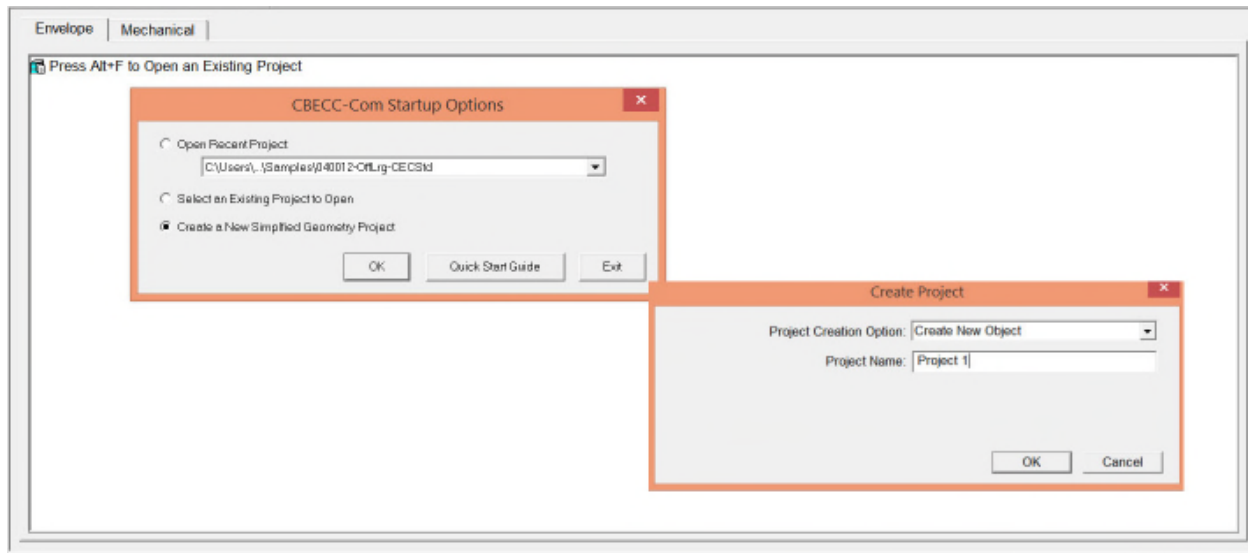

The **Primary Data** dialog box appears. Select the **ComplianceType** from the drop-down list and click **OK**.

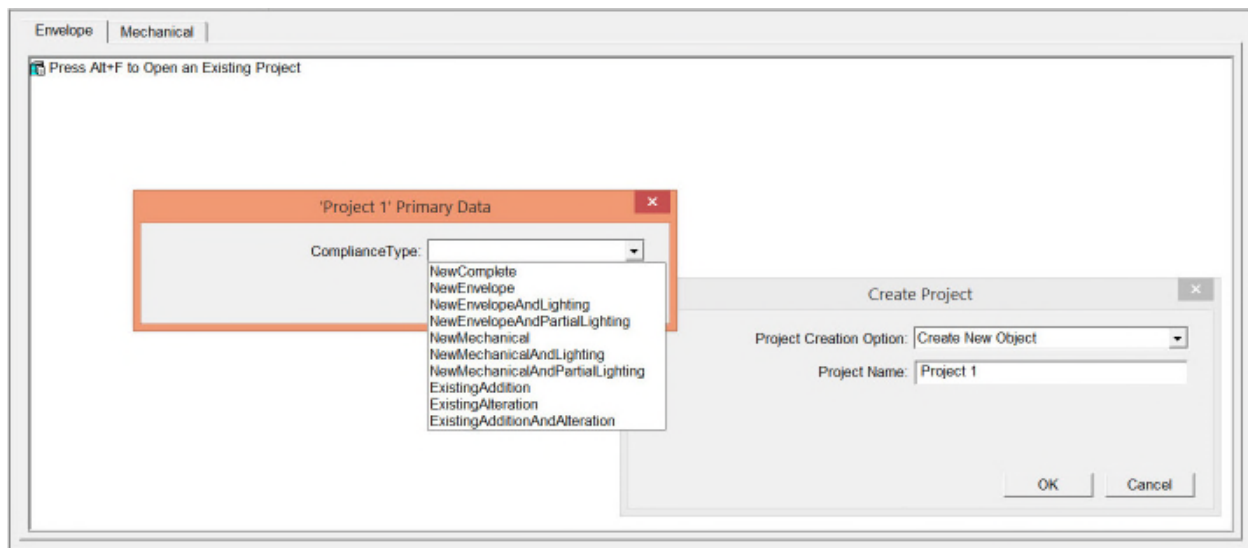

The **Project Data** tab in the **Building Model Data** screen appears. Enter the **Owner Info**, **Location** of the project, and the parameters.

The **Create Building** dialog box appears. Enter the **Building Name** and click **OK**.

The **Building Data** dialog box appears. Enter the number of stories and click **OK**.

**Building Data**

Building Name:  Building Azimuth:  deg

Function Classification Method:  ☐ Relocatable Public School Building?

Num. Dwelling Units:  Total

Stories (Above Grade Only, #):

Stories (Above + Below Grade, #):

Num. Hotel/Motel Guest Rooms:

Floor Area (ft<sup>2</sup>):

Dwelling Units + Guest Rooms (#):

Conditioned Space

Nonresidential Floor Area (ft<sup>2</sup>):

Residential Floor Area (ft<sup>2</sup>):

Nonres + Res Floor Area (ft<sup>2</sup>):

Space Volume (ft<sup>3</sup>):

HVAC Capacity

Coil Cooling Capacity (Btu/h):

Coil Heating Capacity (Btu/h):

Plant Cooling Capacity (Btu/h):

Plant Heating Capacity (Btu/h):

OK

The **Create BuildingStory** dialog box appears. Enter a **BuildingStory Name** and click **OK**.

**Create BuildingStory**

BuildingStory Creation Option:

BuildingStory Name:

Parent Component:

OK Cancel

The BuildingStory **Primary Data** dialog box appears. Enter **Z** coordinate for the building story, the **FloorToFloorHeight** and the **FloorToCeilingHeight** in feet. Click **OK**.

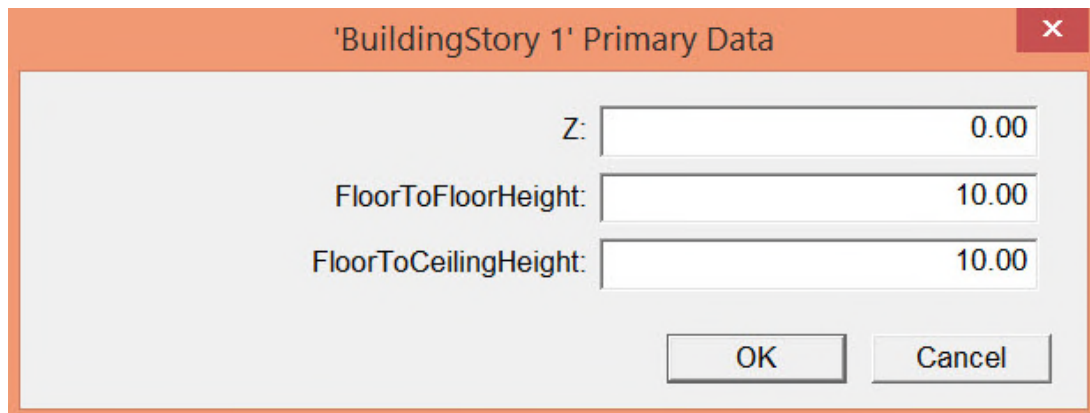

The dialog box titled "'BuildingStory 1' Primary Data" has a close button (X) in the top right corner. It contains three input fields: "Z:" with a value of 0.00, "FloorToFloorHeight:" with a value of 10.00, and "FloorToCeilingHeight:" with a value of 10.00. At the bottom right are "OK" and "Cancel" buttons.

The **Building Story Data** tab appears. Verify input. Click **OK**.

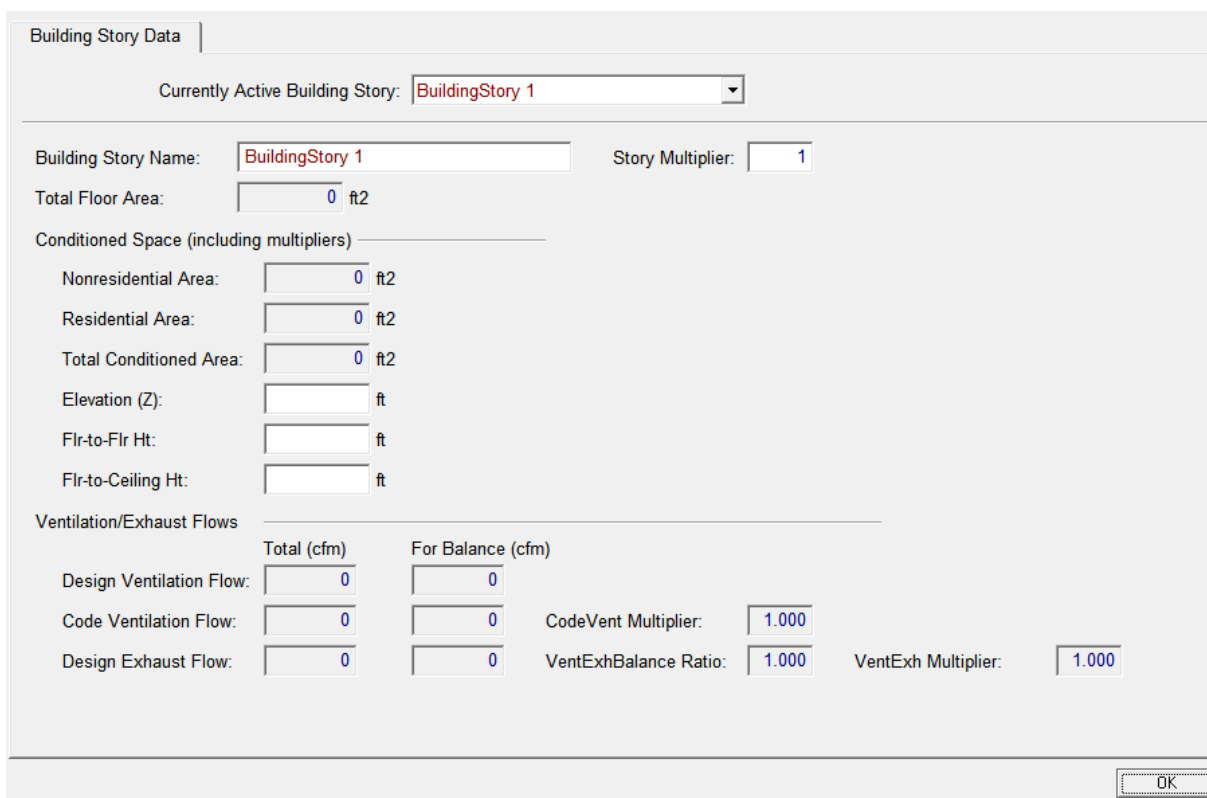

The "Building Story Data" tab is active. It features a dropdown menu for "Currently Active Building Story" set to "BuildingStory 1". Below this are input fields for "Building Story Name" (BuildingStory 1), "Story Multiplier" (1), "Total Floor Area" (0 ft2), and "Conditioned Space (including multipliers)". Under "Conditioned Space", there are fields for "Nonresidential Area" (0 ft2), "Residential Area" (0 ft2), "Total Conditioned Area" (0 ft2), "Elevation (Z)" (ft), "Flr-to-Flr Ht" (ft), and "Flr-to-Ceiling Ht" (ft). The "Ventilation/Exhaust Flows" section includes a table with "Total (cfm)" and "For Balance (cfm)" columns, and "CodeVent Multiplier" (1.000) and "VentExh Multiplier" (1.000) fields. An "OK" button is at the bottom right.

	Total (cfm)	For Balance (cfm)
Design Ventilation Flow:	0	0
Code Ventilation Flow:	0	0
Design Exhaust Flow:	0	0

The **Create Space** dialog box appears. Enter the **Space Name** and click **OK**.

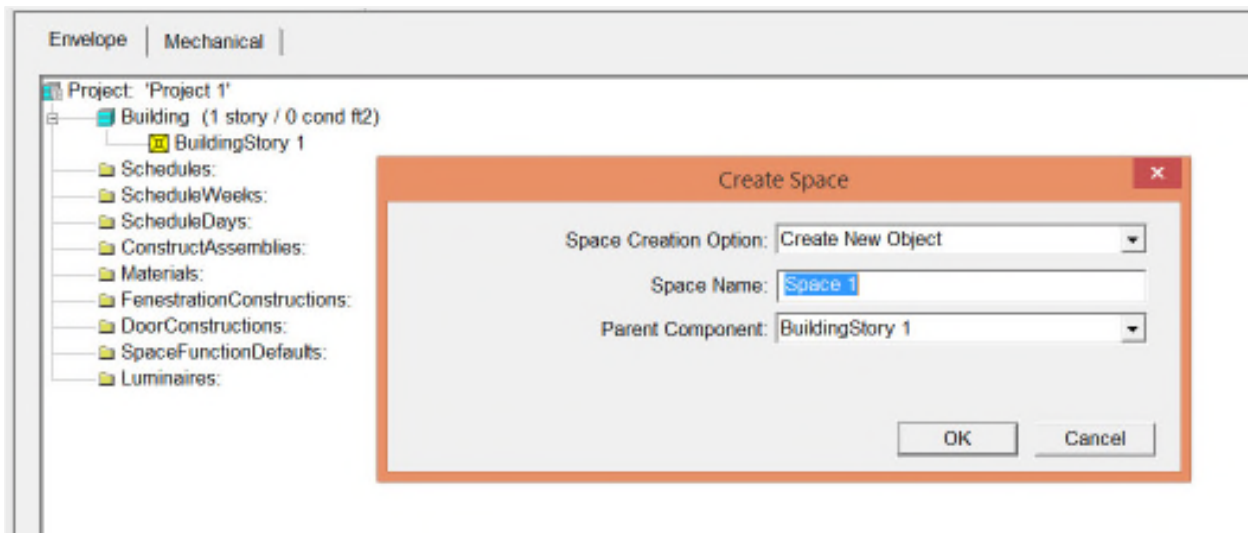

The **Create Space Primary Data** dialog box appears. Enter the **Area** for the space and select the **SpaceFunction** type from the drop-down list.

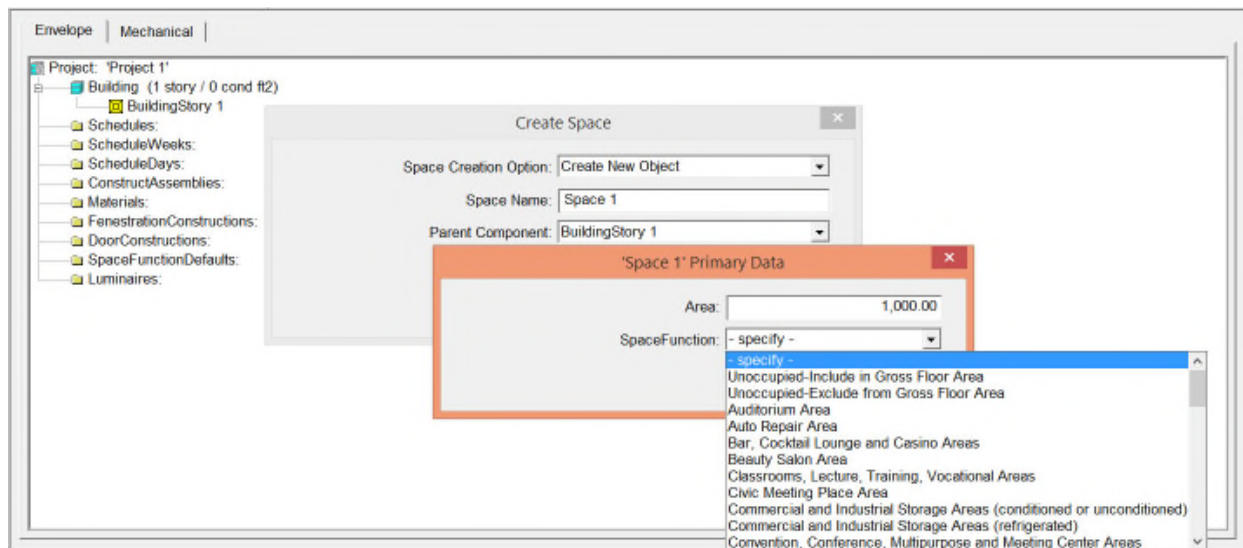

The **Space Data** tab appears. In **Function Defaults**, select **Create SpaceFunctionDefaults**. The **Create SpaceFunctionDefaults** dialog box appears. Select the **Creation Option** and **Parent Component**. Click **OK**.

The SpaceFunctionDefaults **Primary Data** dialog box appears. Select the **SpaceFunction** and click **OK**.

- specify -
- Unoccupied-Include in Gross Floor Area
- Unoccupied-Exclude from Gross Floor Area
- Auditorium Area
- Auto Repair Area
- Bar, Cocktail Lounge and Casino Areas
- Beauty Salon Area
- Classrooms, Lecture, Training, Vocational Areas
- Civic Meeting Place Area
- Commercial and Industrial Storage Areas (conditioned or unconditioned)
- Commercial and Industrial Storage Areas (refrigerated)
- Convention, Conference, Multipurpose and Meeting Center Areas

The **Space Function Defaults** tab appears. Assign the data and click **OK**.

Building Model Data

Space Function Defaults | Ventilation and Exhaust

Currently Active Space Function Defaults: **SpaceFunctionDefaults 1**

Name: **SpaceFunctionDefaults 1**

Function: **Auditorium Area** Schedule Group: **Assembly**

Occupancy: **142.86** people/1,000 ft<sup>2</sup> Schedules: **- none -** Occ. frac: **0.5** Sensible - **245.0** Latent - heat gain **105.0** Btu/h-person

**- none -** SHW: **- none -** Res DHW: **- none -**

Electric Use

Regulated Lighting: **1.40** W/ft<sup>2</sup> **- none -** Fraction to Space: **0.69** Radiant Fraction: **0.58**

NonReg. Lighting: **0.00** W/ft<sup>2</sup> **- none -**

Plug Loads: **1.00** W/ft<sup>2</sup> **- none -**

Process Electric: **0.00** W/ft<sup>2</sup> **- none -** RadFrac: **0.00** LatFrac: **0.00** LostFrac: **0.00**

Refrigeration: **0.00** W/ft<sup>2</sup> **- none -**

Natural Gas Use

Gas Equipment: **0.00** Btu/h-ft<sup>2</sup> **- none -** RadFrac: **0.00** LatFrac: **0.00** LostFrac: **0.00**

Process Gas: **0.00** Btu/h-ft<sup>2</sup> **- none -**

OK

The **Space Data** tab appears. Verify **Function Defaults** and click **OK**.

To create geometry surfaces (child objects), right click on the Space name (parent component) in the Project tree. For example, right click on the **BuildingStory** and select **Create** and then click **Exterior Wall**.

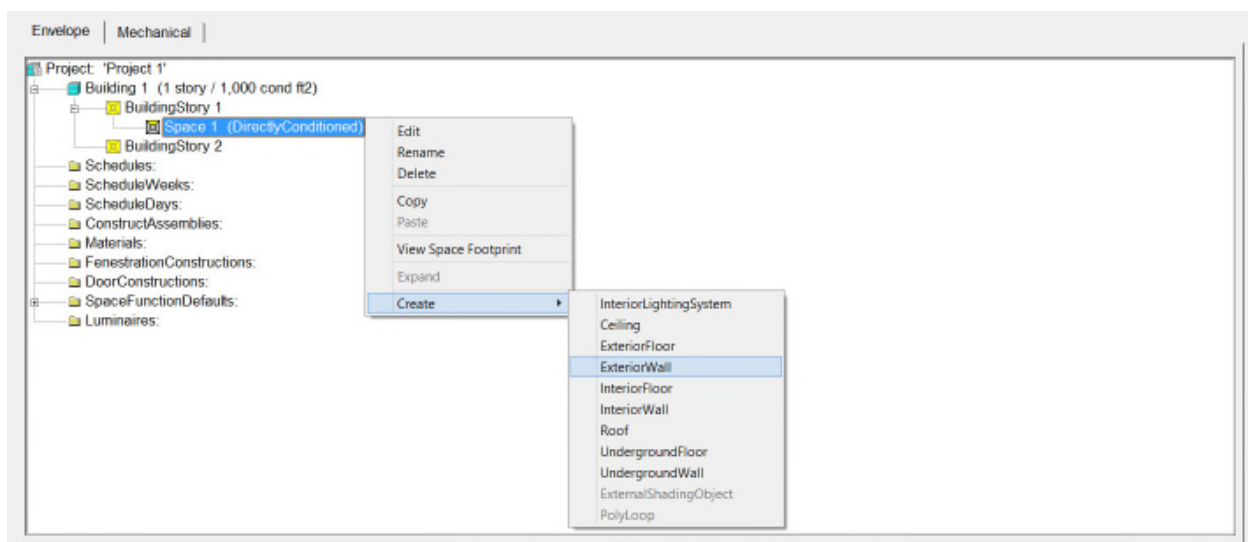

The **Create ExteriorWall** dialog box appears. Select the **Creation Option** and **Parent Component** and click **OK**.

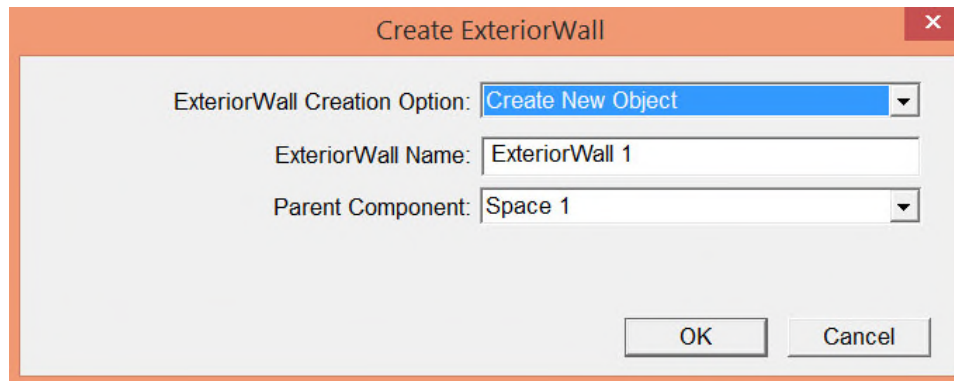

The 'Create ExteriorWall' dialog box is shown. It has a title bar with a close button (X). The dialog contains three fields: 'ExteriorWall Creation Option' with a dropdown menu set to 'Create New Object', 'ExteriorWall Name' with a text box containing 'ExteriorWall 1', and 'Parent Component' with a dropdown menu set to 'Space 1'. At the bottom right are 'OK' and 'Cancel' buttons.

The ExteriorWall **Primary Data** dialog box appears. Enter the **Area** and **Azimuth** for the exterior wall and click **OK**.

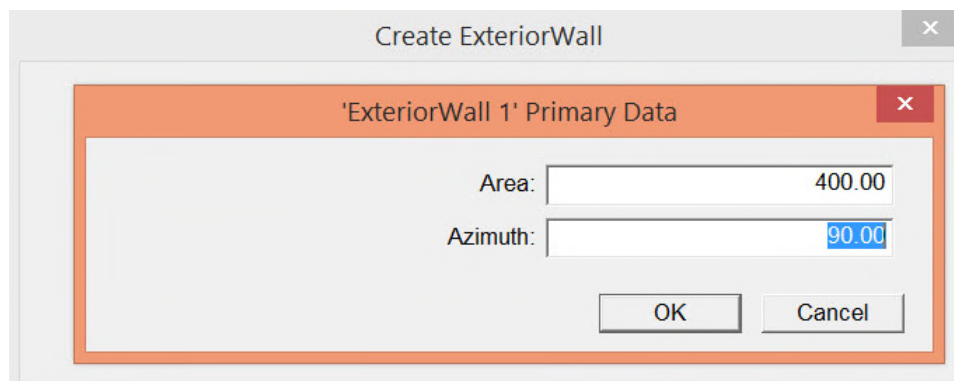

The 'ExteriorWall 1' Primary Data dialog box is shown. It has a title bar with a close button (X). The dialog contains two fields: 'Area' with a text box containing '400.00' and 'Azimuth' with a text box containing '90.00'. At the bottom right are 'OK' and 'Cancel' buttons.

The **Exterior Wall Data** tab appears. In **Construction Assm**, create construction data. Enter values and click **OK**. The Exterior Wall (Exterior Wall icon ) appears in the Project tree below Space.

Exterior Wall Data

Currently Active Exterior Wall: ExteriorWall 1

Exterior Wall Name: ExteriorWall 1

Status: New

Construction Assm: - none -

Wall Surface Geometry:

Area: ft2

Local Azimuth: deg - relative to bldg. azimuth

True Azimuth: Deg - relative to true north

Tilt: 90 deg

Display Perimeter: 0 ft

Wall Surface Properties:

Exterior Roughness: MediumRough

	Interior	Exterior
Solar Absorptance:	0.700	0.700
Thermal Absorptance:	0.900	0.900
Visible Absorptance:	0.800	0.800

OK

Create **Roof** (and other geometry surfaces such as interior walls and floors) in the Space. The Roof (Roof icon ) appears in the Project tree.

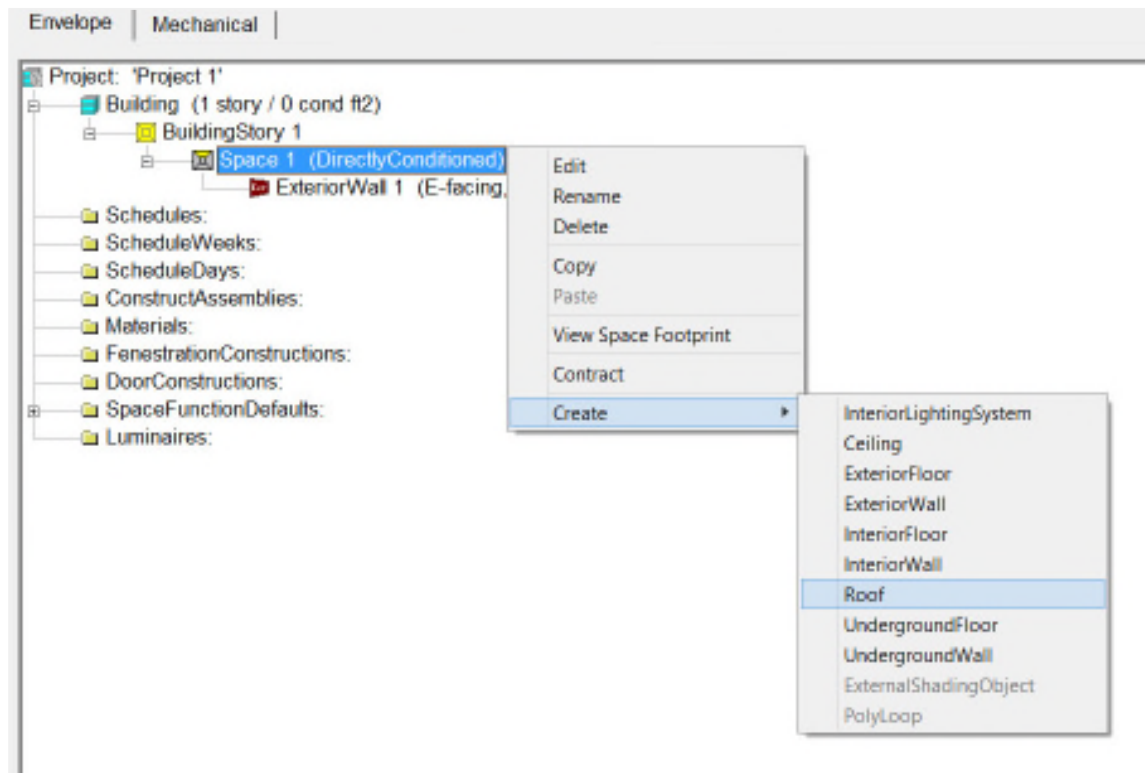

To create **Window**, right click on **Exterior Wall** in the Project tree. Select **Create** and then select **Window**.

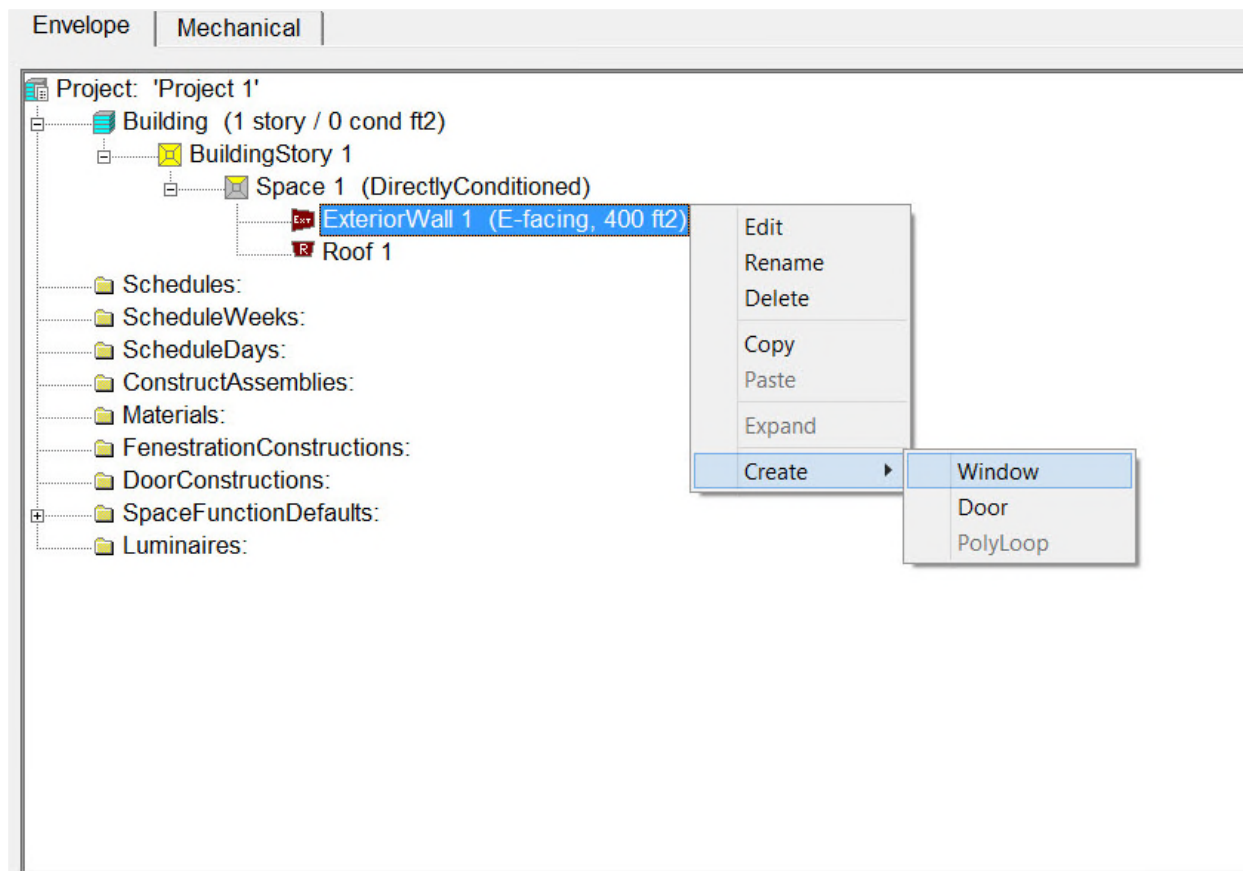

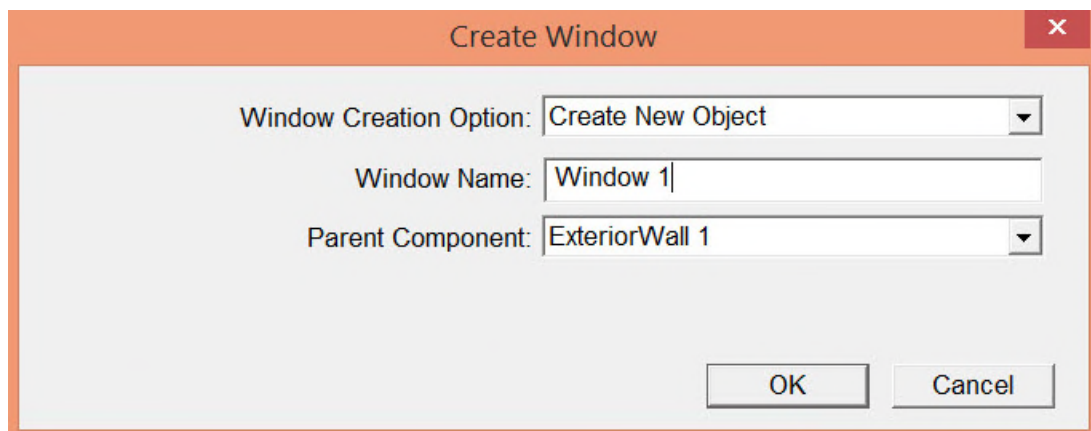

The **Create Window** dialog box appears. Enter **Window** name and click **OK**.

The Window **Primary Data** dialog box appears. Enter the **Window** area and click **OK**. The **Window** (Window icon ) appears in the Project tree under **Exterior Wall**.

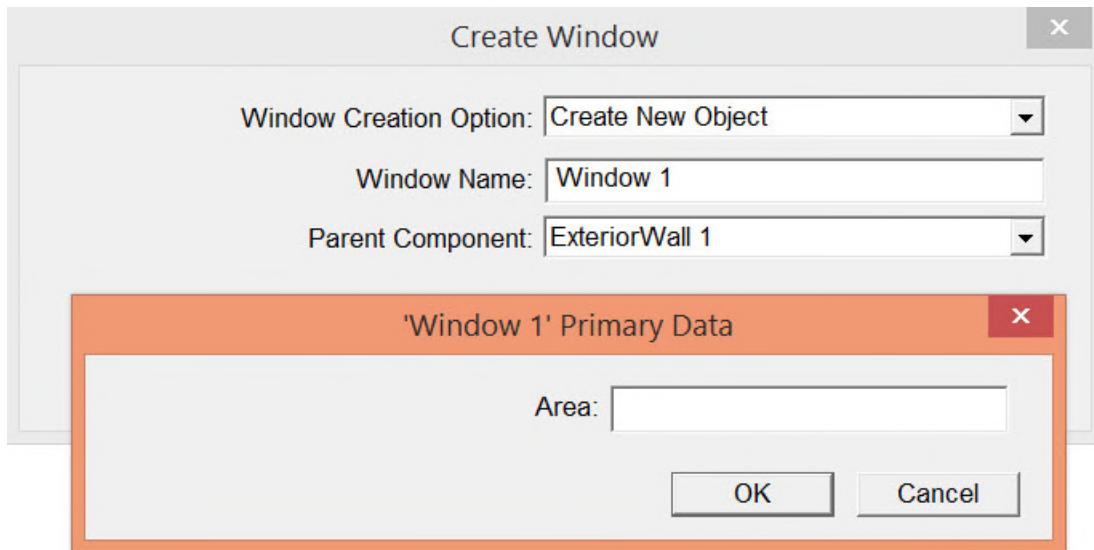

At this point, the Project tree is populated as shown below.

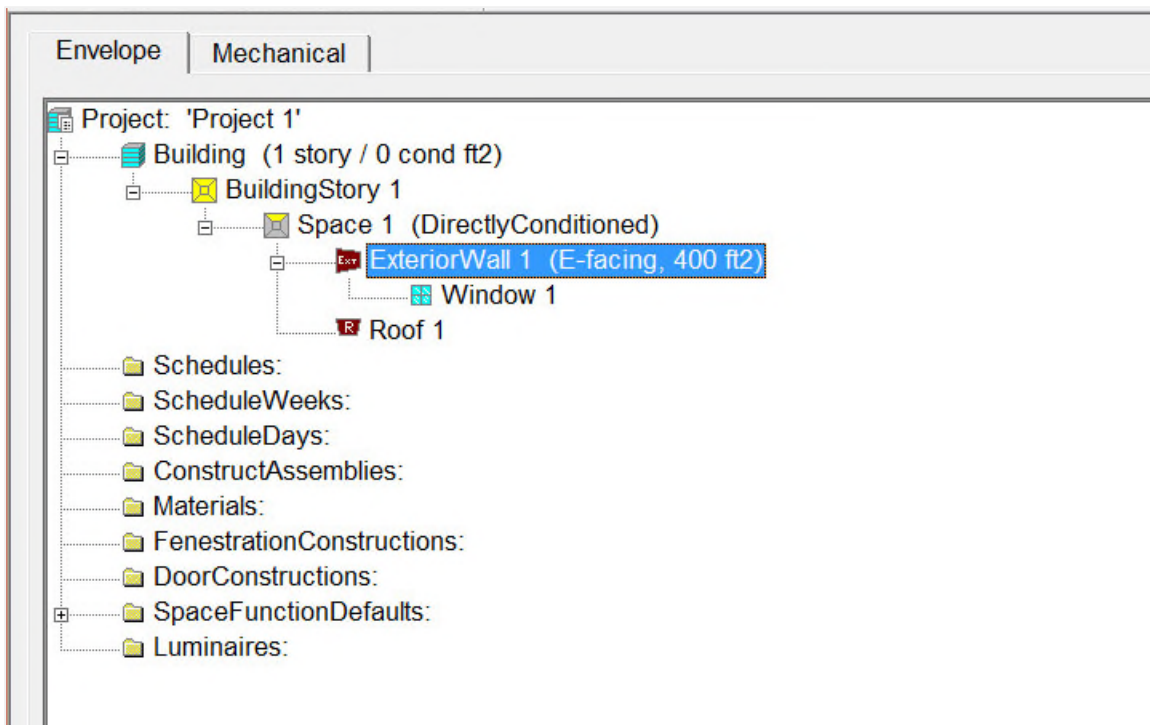

## THE CBECC-COM USER INTERFACE

Once the building geometry is input, the model information is presented in the CBECC-Com user interface. The data is organized in a tree structure that is defined by the Standards Data Dictionary (SDD) data model.

The highest level of the tree is the *Project*. The next level (the “child” of the *Project*) is the *Building*. Beneath the *Building* level are two main categories of data: Envelope and Mechanical.

The Envelope data encompasses the geometry of the building, the properties of the building’s construction materials, the spaces in the building, and the thermal gains within each space.

The Mechanical data encompasses all of the air and water systems in the building, which zones they serve and how they operate.

The Envelope and Mechanical data are input on two separate tabs in the user interface. A detailed summary of the model hierarchy on each tab is presented below. Each item on the model tree is an editable object. A user can edit an object’s properties (in an input screen) by double clicking it with the mouse, or right-clicking **Edit** on the main menu. Additionally, a user can create child objects by right-clicking the parent and selecting **Create**, and then clicking the desired child object.

### Tip: Input Units

The input screens show the units for numerical inputs. For example, boiler efficiency is input as a decimal like 0.8, not as a percent (%) like 80.

For a detailed description of the software menus and toolbar, please refer to the CBECC-Com\_QuickStartGuide.pdf that can be accessed on the **Help** menu by clicking **Quick Start Guide**.

## Organization of the Envelope Tab

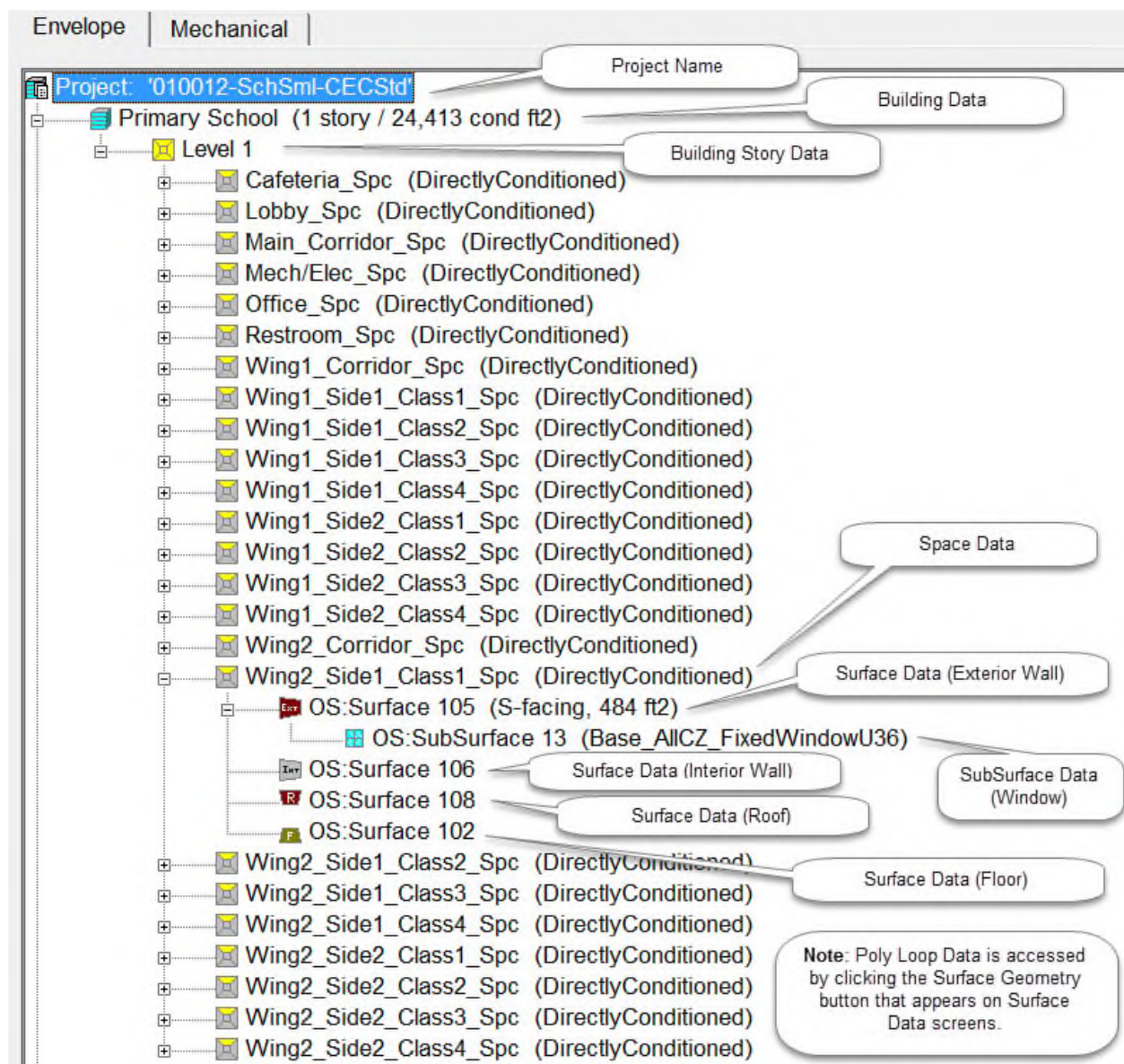

## Organization of the Envelope Tab (continued)

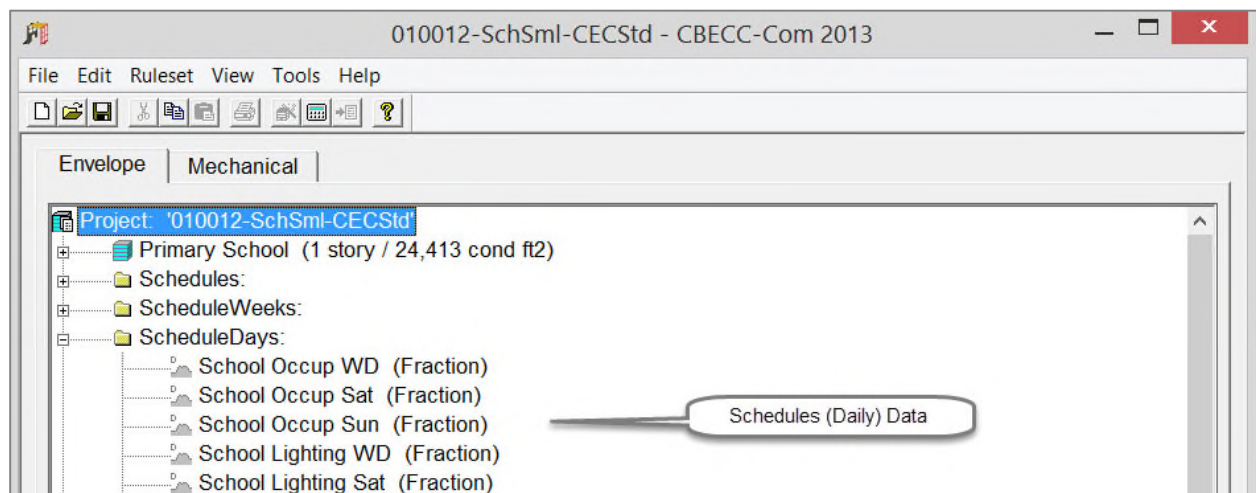
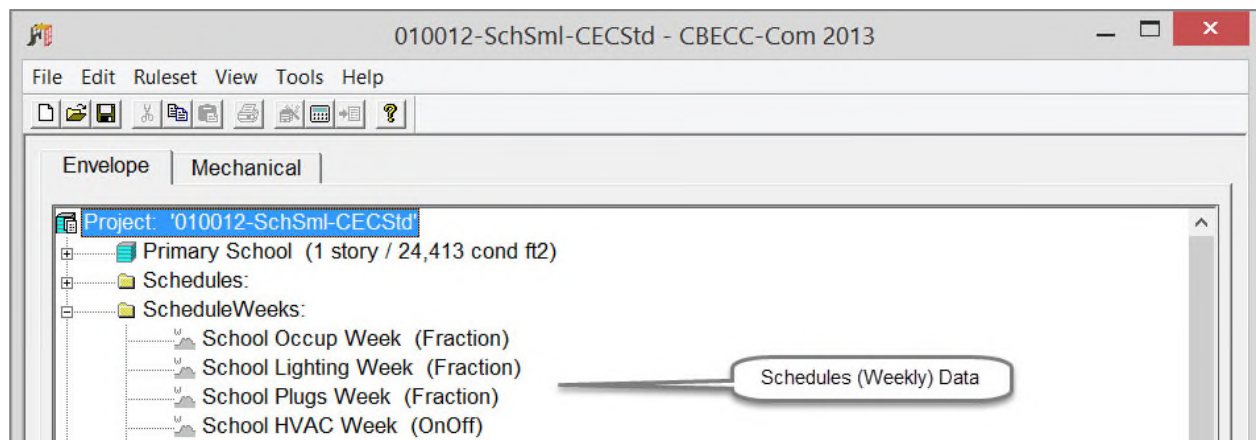
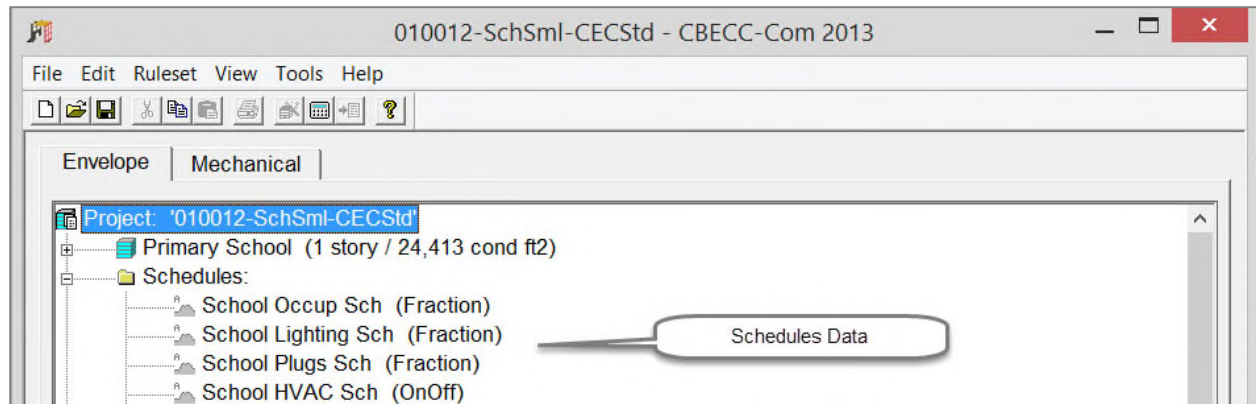

## Organization of the Envelope Tab (continued)

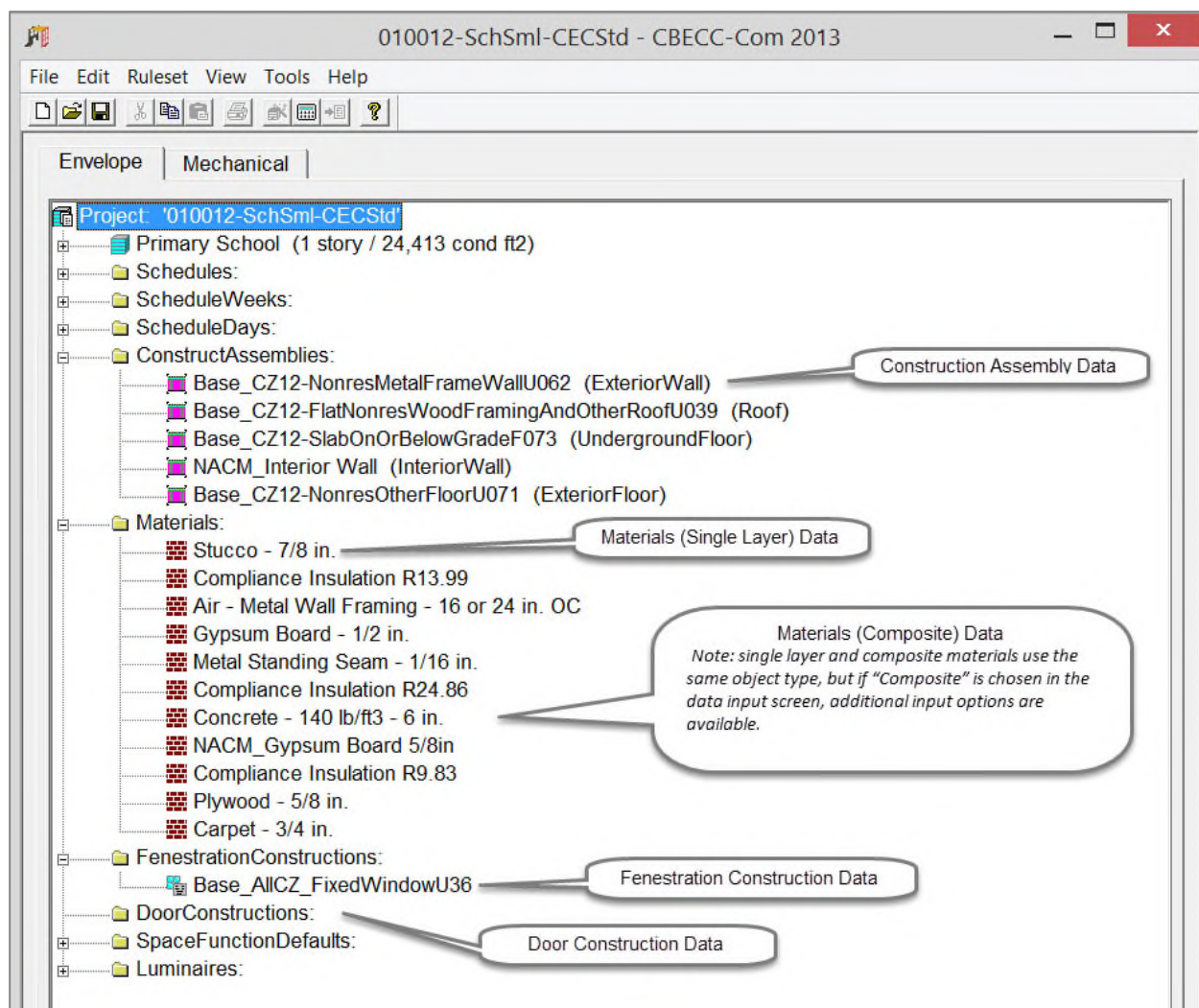

## Organization of the Envelope Tab (continued)

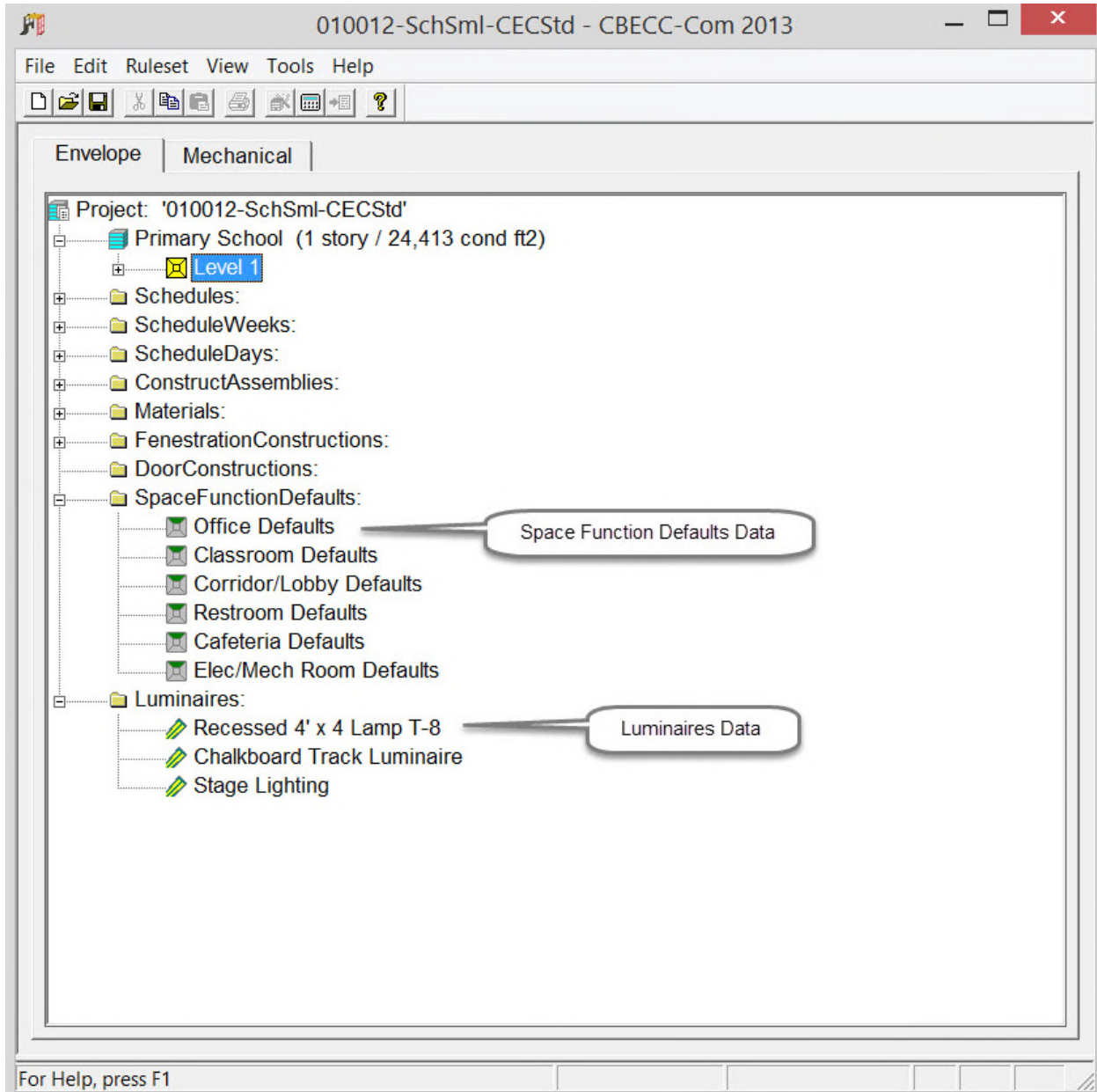

## Envelope Input Screen Details

The Envelope Input Screen contains four tabs: Project Data, Design Team, Exceptional Conditions, and Non-Compliance Analysis. See each screen and its input information below.

### Project Data Screen (Project Tab)

To access this screen, in the **Envelope** tab double click the Project name (Project Data icon ). The **Project** data tab (the first tab in Project Data) appears.

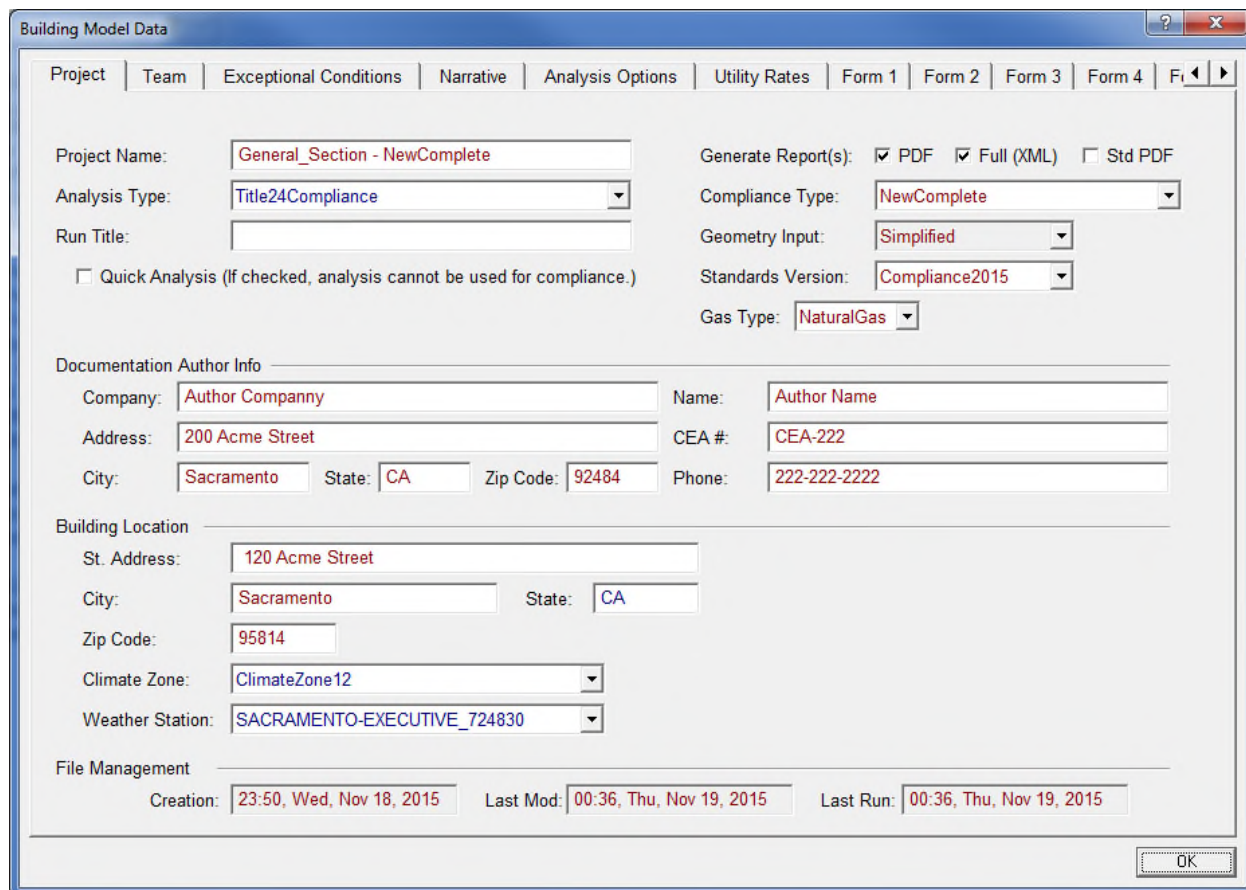

- Project Name:** General\_Section - NewComplete
- Analysis Type:** Title24Compliance (dropdown)
- Run Title:** (empty text box)
- ☐ Quick Analysis (If checked, analysis cannot be used for compliance.)
- Generate Report(s):** ☒ PDF, ☒ Full (XML), ☐ Std PDF
- Compliance Type:** NewComplete (dropdown)
- Geometry Input:** Simplified (dropdown)
- Standards Version:** Compliance2015 (dropdown)
- Gas Type:** NaturalGas (dropdown)
- Documentation Author Info:**
  - Company:** Author Company
  - Address:** 200 Acme Street
  - City:** Sacramento, **State:** CA, **Zip Code:** 92484
  - Name:** Author Name
  - CEA #:** CEA-222
  - Phone:** 222-222-2222
- Building Location:**
  - St. Address:** 120 Acme Street
  - City:** Sacramento, **State:** CA
  - Zip Code:** 95814
  - Climate Zone:** ClimateZone12 (dropdown)
  - Weather Station:** SACRAMENTO-EXECUTIVE\_724830 (dropdown)
- File Management:**
  - Creation:** 23:50, Wed, Nov 18, 2015
  - Last Mod:** 00:36, Thu, Nov 19, 2015
  - Last Run:** 00:36, Thu, Nov 19, 2015

An 'OK' button is located at the bottom right of the dialog.

Input summary for the Project data screen:

- **Project Name:** Name used for the project, if one is applicable.
- **Analysis Type:** Select the type of analysis to be performed. Options are Title24Compliance, Title24ProposedOnly, and Research.
- **Run Title:** Enter the title that appears on reports to identify this analysis (input is optional).
- **Generate Report(s):** Check PDF or Full (XML) (for Title24Compliance only), Std PDF for Standard Design report (not for compliance)
- **Compliance Type:** Type of compliance analysis (input is compulsory).
  - **NewComplete**—an all new, completely specified building. The building design includes the building envelope, lighting systems and HVAC systems. The proposed simulation model is based on user input, while the baseline simulation model will include envelope, lighting and HVAC systems that are generated by the software based on the ACM rules.

- **NewEnvelope**—an all new building with only the envelope design completed. This form of compliance might be used for a speculative office building where design of the lighting and HVAC systems is waiting for tenant input. In this type of compliance, the proposed and baseline simulation models will include lighting and HVAC systems that are generated by the software based on the ACM rules.
- **NewEnvelopeAndLighting**—an all new building with the envelope and lighting design completed. This form of compliance might be used for a speculative office building where design of the HVAC systems is waiting for tenant input. In this type of compliance, the proposed and baseline simulation models will include HVAC systems that are generated by the software based on the ACM rules.
- **NewEnvelopeAndPartialLighting**—an all new building with the envelope and part of the lighting design completed. This form of compliance might be used for a speculative office building where design of the lighting systems in tenant spaces and all of the HVAC systems are waiting for tenant input. In this type of compliance, the proposed and baseline simulation models will include HVAC systems that are generated by the software based on the ACM rules. The baseline simulation model will have all lighting generated by the rules, and the proposed model will include lighting systems generated by the rules for those areas where a lighting design has not been specified by the user.
- **NewEnvelopeAndMechanical**—an all new building with lighting design has been previously approved and approval is now being sought for the envelope and HVAC system. In this type of compliance, the proposed and baseline simulation models will both include lighting based on user input. The proposed model envelope and HVAC system will be based on user input but the baseline will be generated by the software based on the ACM rules.
- **NewMechanical**—an all new building where the envelope and lighting design has been previously approved and approval is now being sought for the HVAC system. In this type of compliance, the proposed and baseline simulation models will both include envelope and lighting based on user input. The proposed model HVAC system will be based on user input but the baseline will be generated by the software based on the ACM rules.
- **NewMechanicalAndLighting**—an all new building where the envelope has been previously approved and approval is now being sought for the lighting and HVAC systems. In this type of compliance, the proposed and baseline simulation models will both include the envelope based on user input. The proposed model lighting and HVAC systems will be based on user input but for the baseline these will be generated by the software based on the ACM rules.
- **NewMechanicalAndPartialLighting**—an all new building where the envelope and part of the lighting system has been previously approved and approval is now being sought for the remainder of the lighting and all of the HVAC systems. In this type of compliance, the proposed and baseline simulation models will both include envelope and the previously approved lighting based on user input. The proposed model will include the remaining lighting and all HVAC systems based on user input but for the baseline these will be generated by the software based on the ACM rules.
- **ExistingAlteration**—an existing building where envelope, lighting or HVAC systems are being altered or replaced, with no increase in building floor area. The proposed simulation is based on user input. The baseline simulation model will be based on user input for those portions marked as existing, while new or altered components will be replaced with software generated components based on the ACM rules. The simulation must include all altered portions of the building, as well as all existing, unaltered

portions of the building which are served by HVAC systems that also serve altered portions. The simulation models may also include all or part of the remaining existing, unaltered portions of the building.

- **ExistingAdditionAndAlteration**—an all new addition to an existing building which is also being altered. This is a combination of ExistingAddition plus ExistingAlteration, and the rules for those compliance types apply.
- **ExistingAddition option is now being replaced by additional partial compliance options which are similar to the New construction compliance options.** These apply to additions only (new conditioned areas and systems) added to the existing building.
- **AdditionComplete**
- **AdditionEnvelope**
- **AdditionEnvelopeAndLighting**
- **AdditionEnvelopeAndPartialLighting**
- **AdditionEnvelopeAndMechanical**
- **AdditionMechanical**
- **AdditionMechanicalAndLighting**
- **AdditionMechanicalAndPartialLighting**
- **Geometry Input:** Whether building geometry inputs are in 3D (detailed) or are area/azimuths (simplified).
- **Standards Version:** Identifies which appliance efficiency requirements for cooling heating equipment apply to this project.
- **Gas Type:** Selection of fuel used on site. Options include Natural Gas, Propane or None. Choose None for all electric buildings.
- **Quick Analysis:** Check to enable the Quick Analysis feature. This feature decreases the amount of time required to run a compliance simulation in CBECC-Com 2013 by using a method identified by the Pacific Northwest National Laboratory (PNNL) to simulate 4 weeks of hourly weather data (one week in each season) instead of 52 weeks. (Find the PNNL paper at: [https://www.ashrae.org/File%20Library/docLib/Events/ASHRAE-IPBSA-USA/Presentations/05\\_Athalye.pdf](https://www.ashrae.org/File%20Library/docLib/Events/ASHRAE-IPBSA-USA/Presentations/05_Athalye.pdf)). Quick Analysis uses the 13th, 26th, 39th, and 52nd weeks in a weather file because that set of weeks was found to minimize the differences between annual and Quick Analysis TDV energy results. The results from Quick Analysis may vary from the full annual simulation, so Quick Analysis cannot be used for your final compliance analysis and permitting.

#### Documentation Author Info section

- **Company:** Documentation Author's company.
- **Name:** Documentation Author's primary contact name.
- **Address:** Documentation Author's primary address.
- **City:** Documentation Author's city.
- **State:** Documentation Author's state
- **Zip Code:** Documentation Author's ZIP code.
- **Phone:** Documentation Author's primary contact phone.

#### Building Location section

- **St. Address:** Street address where the project is located.
- **City:** City where the project is located.
- **State:** State where the project is located.

- **Zip Code:** ZIP code where the project is located. Location and Weather File date defaulted based on this value.
- **Climate Zone:** California climate zone (CTZ 1–16).
- **Weather Station:** California weather station.

#### File Management section

- **Creation:** The time and date of creation of the project file.
- **Last Mod:** The time and date of the last revision of the project file.
- **Last Run:** The time and date of the last analysis run of the project file.

### Project Data Screen (Team Tab)

To access this screen, in the **Envelope** tab double click on the Project name (Project Data icon  ) and then click the **Team** tab.

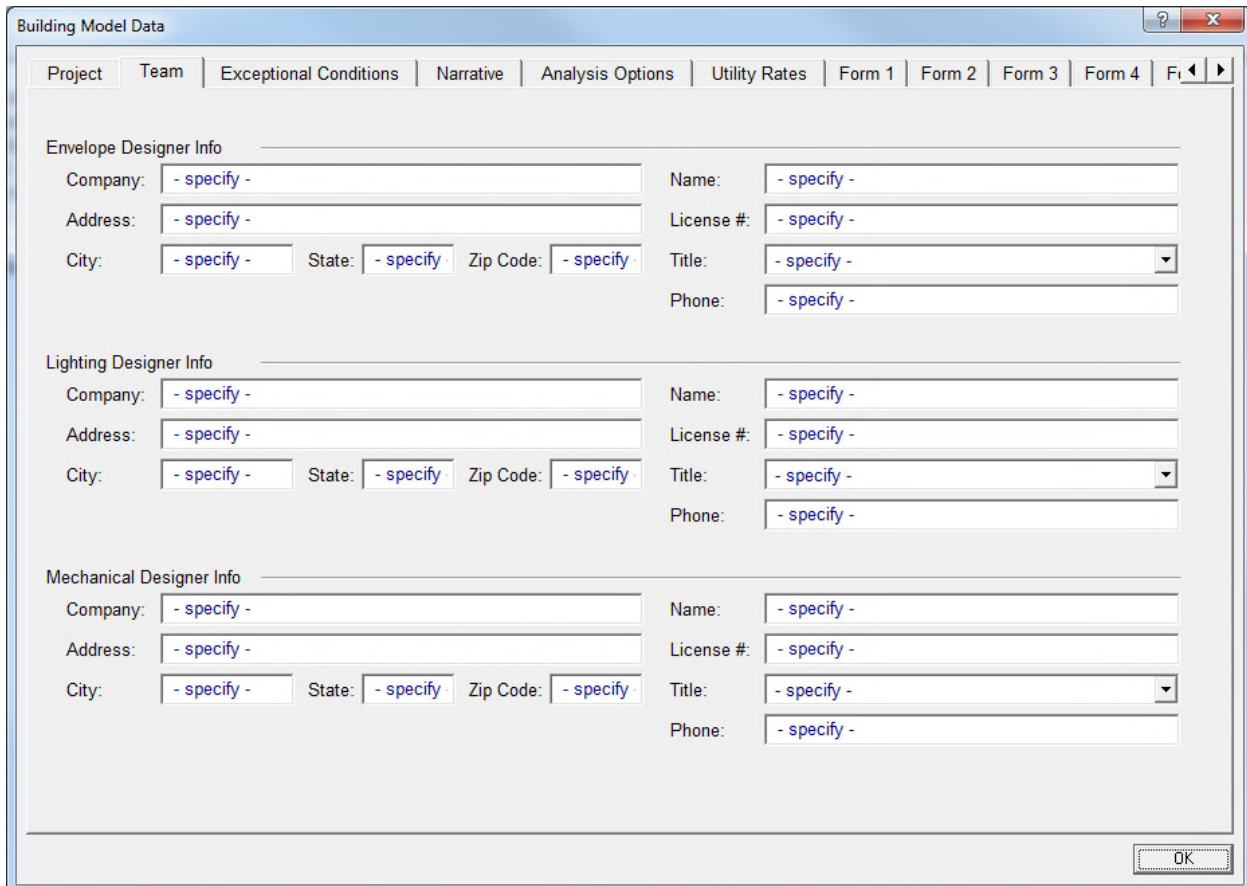

Building Model Data

Project Team Exceptional Conditions Narrative Analysis Options Utility Rates Form 1 Form 2 Form 3 Form 4 Fi

**Envelope Designer Info**

Company: - specify - Name: - specify -

Address: - specify - License #: - specify -

City: - specify - State: - specify - Zip Code: - specify - Title: - specify -

Phone: - specify -

**Lighting Designer Info**

Company: - specify - Name: - specify -

Address: - specify - License #: - specify -

City: - specify - State: - specify - Zip Code: - specify - Title: - specify -

Phone: - specify -

**Mechanical Designer Info**

Company: - specify - Name: - specify -

Address: - specify - License #: - specify -

City: - specify - State: - specify - Zip Code: - specify - Title: - specify -

Phone: - specify -

OK

Input summary for the **Team** tab:

#### Envelope Designer Info section

- **Company:** Envelope designer's company (input is optional).
- **Name:** Envelope designer's primary contact name (input is optional).
- **Address:** Envelope designer's primary address (input is optional).
- **License:** Envelope designer's license (input is optional).
- **City:** Envelope designer's city (input is optional).
- **State:** Envelope designer's state (input is optional).
- **Zip Code:** Envelope designer's ZIP code (input is optional).

- **Title:** Envelope designer's title (input is optional)
- **Phone:** Envelope designer's primary contact phone (input is optional).

**Lighting Designer Info** section

- **Company:** Lighting designer's company (input is optional).
- **Name:** Lighting designer's primary contact name (input is optional).
- **Address:** Lighting designer's primary address (input is optional).
- **License:** Lighting designer's license (input is optional).
- **City:** Lighting designer's city (input is optional).
- **State:** Lighting designer's state (input is optional).
- **Zip Code:** Lighting designer's ZIP code (input is optional).
- **Title:** Lighting designer's title (input is optional)
- **Phone:** Lighting designer's primary contact phone (input is optional).

**Mechanical Designer Info** section

- **Company:** Mechanical designer's company (input is optional).
- **Name:** Mechanical designer's primary contact name (input is optional).
- **Address:** Mechanical designer's primary address (input is optional).
- **License:** Mechanical designer's license (input is optional).
- **City:** Mechanical designer's city (input is optional).
- **State:** Mechanical designer's state (input is optional).
- **Zip Code:** Mechanical designer's ZIP code (input is optional).
- **Title:** Mechanical designer's title (input is optional)
- **Phone:** Mechanical designer's primary contact phone (input is optional).

## Project Data Screen (Exceptional Conditions Tab)

To access this screen, in the **Envelope** tab double click on the Project name (Project Data icon ) and then click the **Exceptional Conditions** tab.

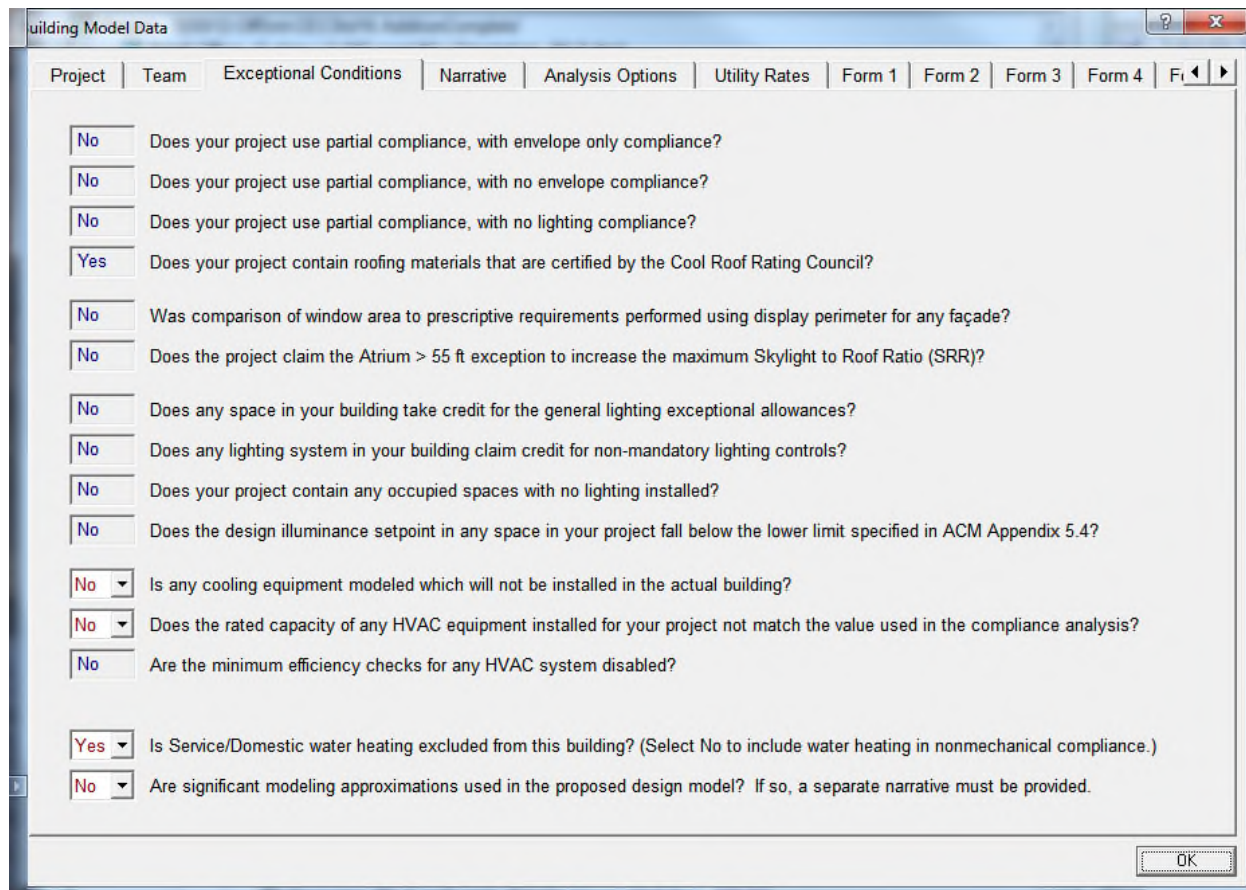

Building Model Data

Project | Team | **Exceptional Conditions** | Narrative | Analysis Options | Utility Rates | Form 1 | Form 2 | Form 3 | Form 4 | Fi |

Does your project use partial compliance, with envelope only compliance?

Does your project use partial compliance, with no envelope compliance?

Does your project use partial compliance, with no lighting compliance?

Does your project contain roofing materials that are certified by the Cool Roof Rating Council?

Was comparison of window area to prescriptive requirements performed using display perimeter for any façade?

Does the project claim the Atrium > 55 ft exception to increase the maximum Skylight to Roof Ratio (SRR)?

Does any space in your building take credit for the general lighting exceptional allowances?

Does any lighting system in your building claim credit for non-mandatory lighting controls?

Does your project contain any occupied spaces with no lighting installed?

Does the design illuminance setpoint in any space in your project fall below the lower limit specified in ACM Appendix 5.4?

Is any cooling equipment modeled which will not be installed in the actual building?

Does the rated capacity of any HVAC equipment installed for your project not match the value used in the compliance analysis?

Are the minimum efficiency checks for any HVAC system disabled?

Is Service/Domestic water heating excluded from this building? (Select No to include water heating in nonmechanical compliance.)

Are significant modeling approximations used in the proposed design model? If so, a separate narrative must be provided.

OK

Input summary for the **Exceptional Conditions** tab:

All of the options on this screen must be either **Yes** or **No** as appropriate.

If any of the exceptional conditions apply to your project, select **Yes**. The compliance forms will include guidance for the code reviewer to check the exceptional conditions for compliance.

## Project Data Screen (Narrative Tab)

To access this screen, in the **Envelope** tab double click on the Project name (Project Data icon  ) and then click the **Narrative** tab.

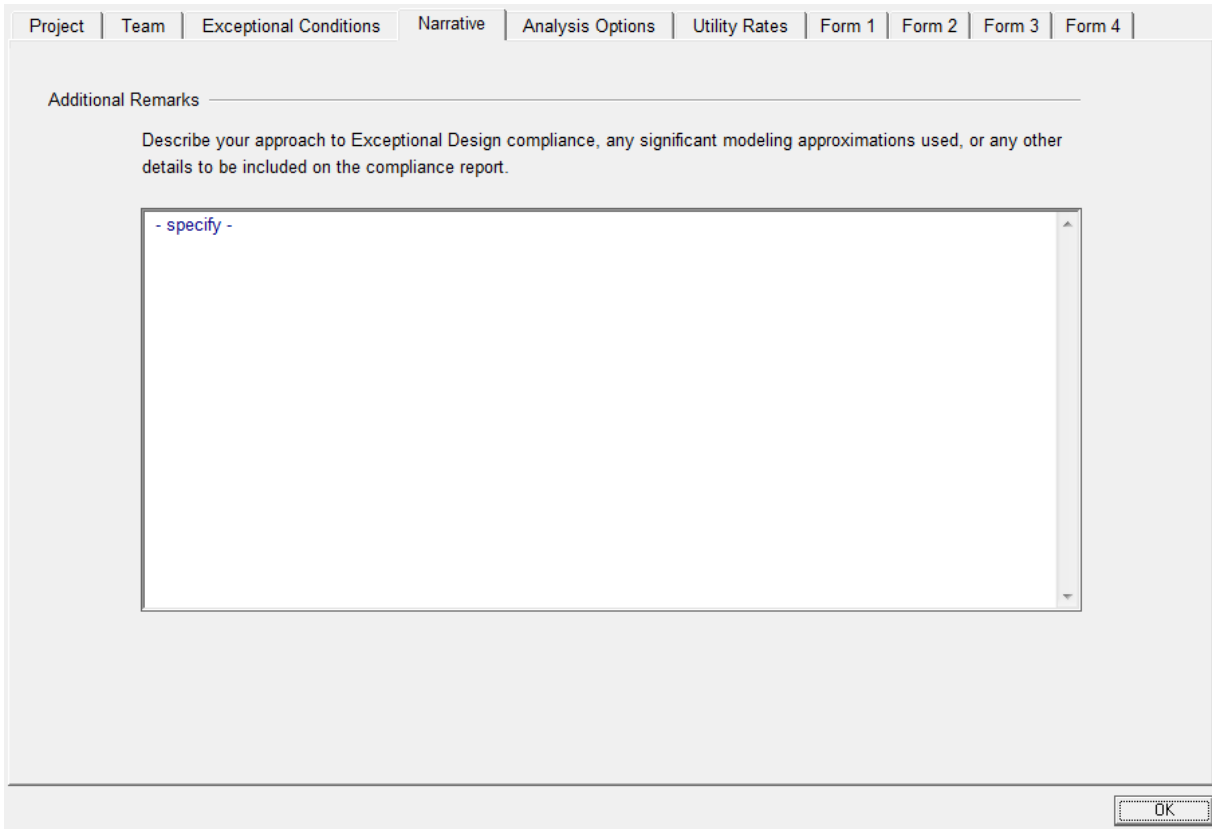

Input summary for the **Narrative** tab:

- **Additional Remarks:** A description of any exceptional modeling details or designs to be reviewed by the building department.

## Project Data Screen (Analysis Options Tab)

To access this screen, in the **Envelope** tab double click on the Project name (Project Data icon ) and then click the **Analysis Options** tab. This tab provides inputs for use in building analysis other than compliance.

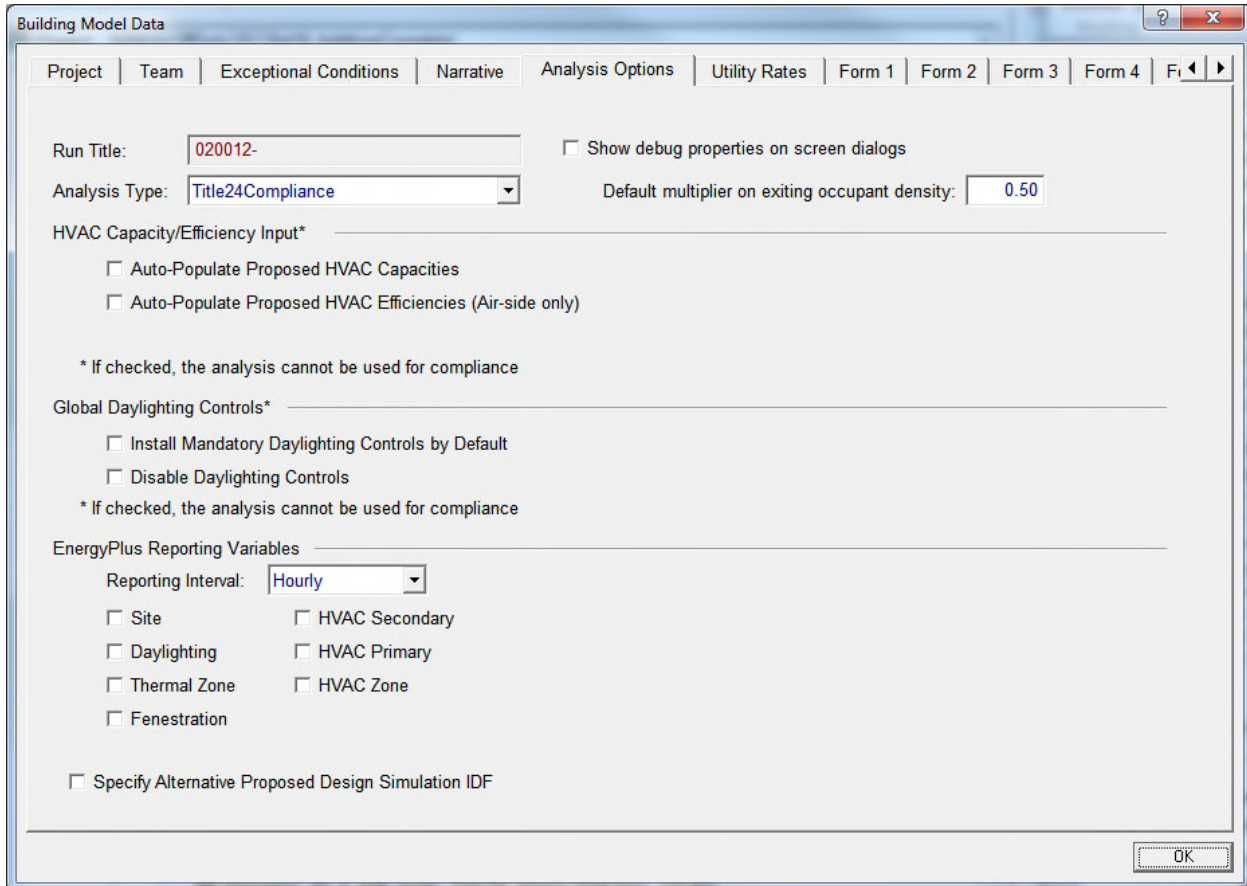

Building Model Data

Project | Team | Exceptional Conditions | Narrative | **Analysis Options** | Utility Rates | Form 1 | Form 2 | Form 3 | Form 4 | Form 5

Run Title:  ☐ Show debug properties on screen dialogs

Analysis Type:  Default multiplier on exiting occupant density:

HVAC Capacity/Efficiency Input\*

☐ Auto-Populate Proposed HVAC Capacities

☐ Auto-Populate Proposed HVAC Efficiencies (Air-side only)

\* If checked, the analysis cannot be used for compliance

Global Daylighting Controls\*

☐ Install Mandatory Daylighting Controls by Default

☐ Disable Daylighting Controls

\* If checked, the analysis cannot be used for compliance

EnergyPlus Reporting Variables

Reporting Interval:

☐ Site ☐ HVAC Secondary

☐ Daylighting ☐ HVAC Primary

☐ Thermal Zone ☐ HVAC Zone

☐ Fenestration

☐ Specify Alternative Proposed Design Simulation IDF

OK

Input summary for the **Analysis Options** tab:

- **Run Title:** Title that appears on reports to identify this analysis.
- **Analysis Type:** Type of analysis to be performed.
- **Show debug properties on screen dialogs:** Check box for on screen dialogs.
- **Default multiplier on exiting occupant density:** The expected fraction of the exiting density of people in a Space, based on Space Function, which will determine the design occupancy.

**HVAC Autosizing/Efficiency Input\*** section

- **Auto-Populate Proposed HVAC Capacities** (check box): For any HVAC component where the user has not specified a capacity value, the rules will calculate capacities based on the design flow/area and design flow/ton values below. Valid compliance analysis cannot be completed with this option checked; it is intended for use with other analysis objectives.
- **Auto-Populate Proposed HVAC Efficiencies (Air-side only)** (check box): For any HVAC component where the user has not specified an efficiency value, the rules will calculate an efficiency. Valid compliance analysis cannot be completed with this option checked; it is intended for use with other analysis objectives.

- **Design Flow/Area (cfm/ft2):** A ratio used to determine airflow capacity of HVAC components when **Auto-Populate Proposed HVAC Capacities** is checked.
- **Design Flow/Ton (cfm/ton):** A ratio used to determine cooling capacity of HVAC components when **Auto-Populate Proposed HVAC Capacities** is checked.

CBECC-Com requires that user model HVAC equipment have all capacity and efficiency inputs entered. For analysis that is not intended for compliance, these inputs may not be known. These inputs allow the user to activate rules of thumb to provide required equipment capacities, and to tailor these inputs if desired. However, if the two boxes are checked, the run results cannot be used to show compliance with the energy code.

#### **Global Daylighting Controls\*** section

- **Install Mandatory Daylighting Controls by Default** (check box): Select to indicate the use of DefaultDayltgCtrls. (If checked, the analysis cannot be used for compliance.)
- **Disable Daylighting Controls** (check box): Select to disable the daylighting controls. (If checked, the analysis cannot be used for compliance.)

#### **EnergyPlus Reporting Variables** section

This section activates options to have EnergyPlus produce time series reports that are useful for model debugging or analysis.

- **Reporting Interval:** Options are RunPeriod, Monthly, Daily, Hourly, Timestep, and Detailed. This controls the frequency with which the selected data are reported in the output file.
- **Site** (check box): Select this option to cause a preselected set of variables related to the site, primarily weather data, to be included in the time series output.
- **Daylighting** (check box): Select this option to turn on detailed EnergyPlus report variables for daylighting.
- **Thermal Zone** (check box): Select this option to cause a preselected set of variables related to thermal zones to be included in the time series output.
- **HVAC Secondary** (check box): Select this option to cause a preselected set of variables related to air systems to be included in the time series output.
- **HVAC Primary** (check box): Select this option to cause a preselected set of variables related to primary (central plant) systems to be included in the time series output.
- **HVAC Zone** (check box): Select this option to cause a preselected set of variables related to zone HVAC systems to be included in the time series output.

The **EnergyPlus Reporting Variables** check boxes activate writing of designated output variables to special report files. These output files are primarily intended for debugging of the rules and EnergyPlus translations, but may be useful for simulation debugging as well. These check boxes, unlike the previous ones on this tab, do not disqualify the run results from being used to show code compliance.

**Specify Exceptional Design Simulation IDF:** When a building cannot be adequately modeled within CBECC, select a modified EnergyPlus IDF with all the capabilities available to EnergyPlus for CBECC to compare with the baseline. Note: Simulating with this option results in a non-compliant run and the resulting performance compliance report will be watermarked as not usable for compliance.

## Project Data Screen (Utility Rates Tab)

To access this screen, in the **Envelope** tab double click on the Project name (Project Data icon ) and then click the **Utility Rates** tab.

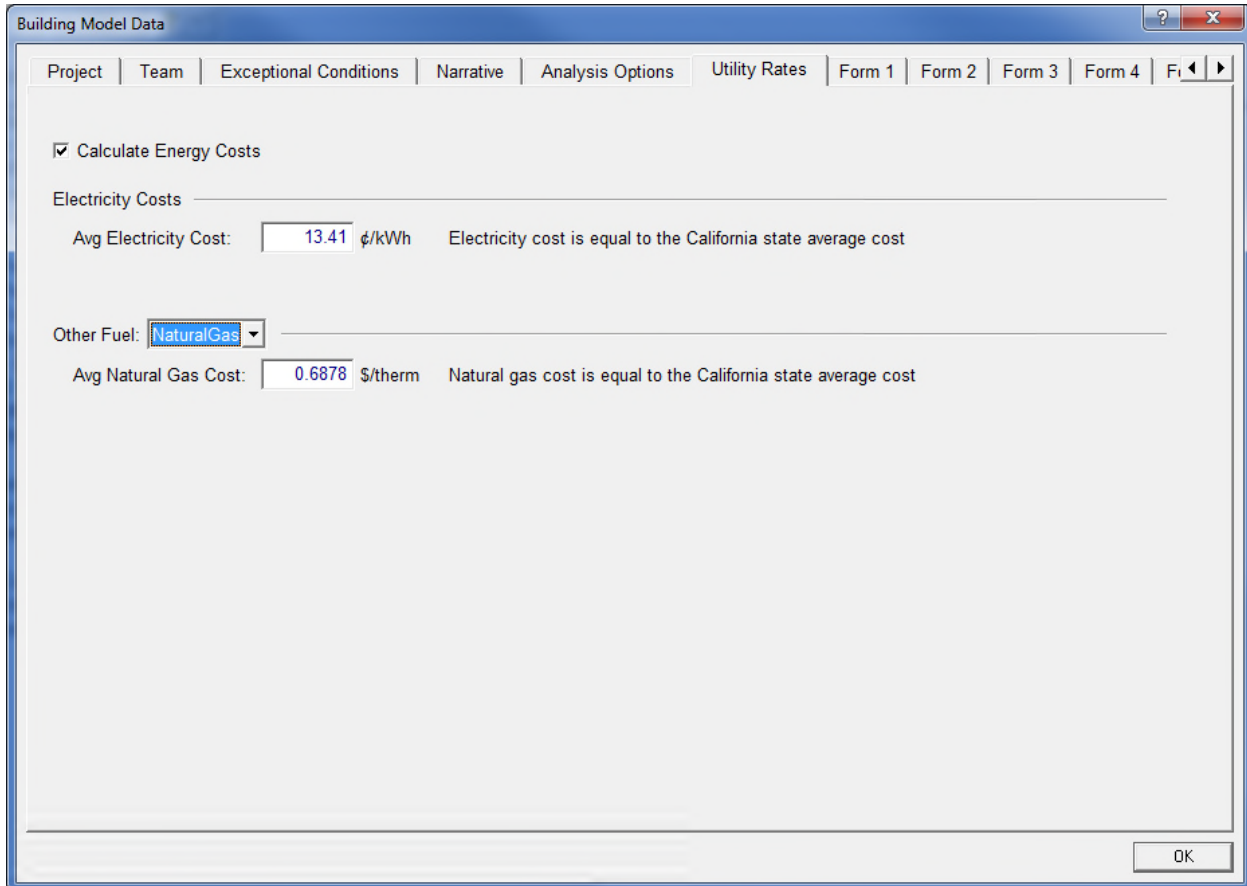

Building Model Data

Project | Team | Exceptional Conditions | Narrative | Analysis Options | **Utility Rates** | Form 1 | Form 2 | Form 3 | Form 4 | Fi |

☒ Calculate Energy Costs

Electricity Costs

Avg Electricity Cost:  ¢/kWh Electricity cost is equal to the California state average cost

Other Fuel:

Avg Natural Gas Cost:  \$/therm Natural gas cost is equal to the California state average cost

OK

Input summary for the **Utility Rates** tab:

- **Calculate Energy Costs:** Select to indicate whether the energy cost calculations are to be performed (does not impact Title 24 Pass/Fail or compliance margins).

### Electricity Costs section

- **Avg Electricity Cost:** The average electricity cost. (Input is optional.)
- **Other Fuel:** Select other fuel used on site if applicable. Options are none, NaturalGas, Propane, and FuelOil#2.

## Project Data Screen (Form 1 Tab)

To access this screen, in the **Envelope** tab double click on the Project name (Project Data icon  ) and then click the **Form 1** tab.

Project	Team	Exceptional Conditions	Narrative	Analysis Options	Utility Rates	Form 1	Form 2	Form 3	Form 4
COMPLIANCE PATH AND CERTIFICATE OF COMPLIANCE SUMMARY - (page 1)									
Identify which building components use the performance or prescriptive path for compliance. NA = not in project. For components that utilize the performance path, indicate the sheet number that includes mandatory notes on plans.									
Building Component	Compliance Path	Location of Mandatory Notes on Plans							
Envelope:	Performance	<input type="text"/>							
Mechanical:	Performance	<input type="text"/>							
Domestic Hot Water:	Performance	<input type="text"/>							
Lighting (Indoor Conditioned):	Performance	<input type="text"/>							
Covered Process Comm. Kitchen:	NA								
Covered Process Computer Rm:	NA								
Covered Process Lab. Exhaust:	NA								
OK									

Input summary for the **Form 1** tab:

- **Compliance Path:** The choice of Performance, Prescriptive, or NA is available for each building component to move through compliance.
- **Location of Mandatory Notes on Plans:** Enter the location where the notes of the building component compliance path can be found.

## Project Data Screen (Form 2 Tab)

To access this screen, in the **Envelope** tab double click on the Project name (Project Data icon ) and then click the **Form 2** tab.

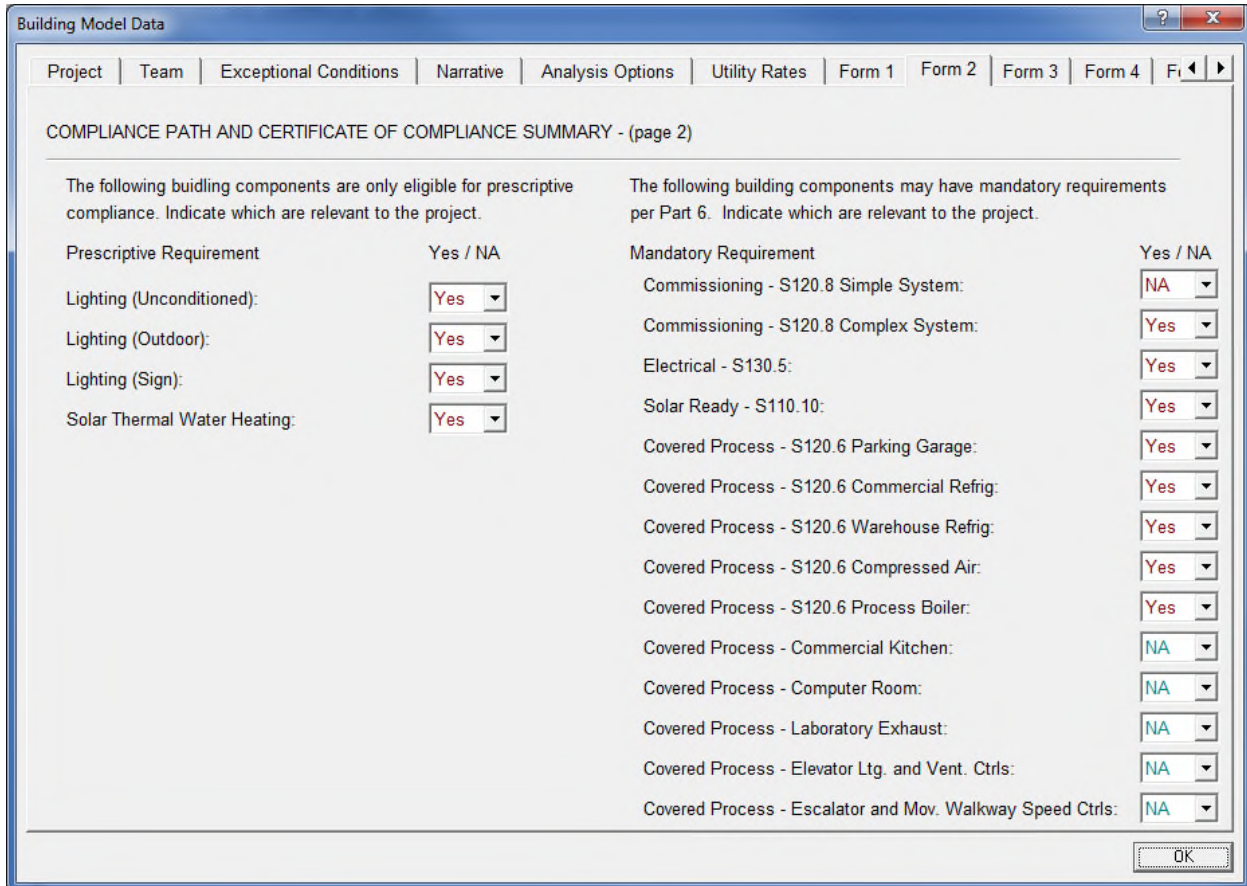

Prescriptive Requirement	Yes / NA	Mandatory Requirement	Yes / NA
Lighting (Unconditioned):	Yes	Commissioning - S120.8 Simple System:	NA
Lighting (Outdoor):	Yes	Commissioning - S120.8 Complex System:	Yes
Lighting (Sign):	Yes	Electrical - S130.5:	Yes
Solar Thermal Water Heating:	Yes	Solar Ready - S110.10:	Yes
		Covered Process - S120.6 Parking Garage:	Yes
		Covered Process - S120.6 Commercial Refrig:	Yes
		Covered Process - S120.6 Warehouse Refrig:	Yes
		Covered Process - S120.6 Compressed Air:	Yes
		Covered Process - S120.6 Process Boiler:	Yes
		Covered Process - Commercial Kitchen:	NA
		Covered Process - Computer Room:	NA
		Covered Process - Laboratory Exhaust:	NA
		Covered Process - Elevator Ltg. and Vent. Ctrls:	NA
		Covered Process - Escalator and Mov. Walkway Speed Ctrls:	NA

An 'OK' button is located at the bottom right of the window.

Input summary for the **Form 2** tab:

- **Prescriptive Requirement:** Select Yes or NA for each prescriptive requirement.
- **Mandatory Requirement:** Select Yes or NA for each mandatory requirement.

## Project Data Screen (Form 3 Tab)

To access this screen, in the **Envelope** tab double click on the Project name (Project Data icon ) and then click the **Form 3** tab.

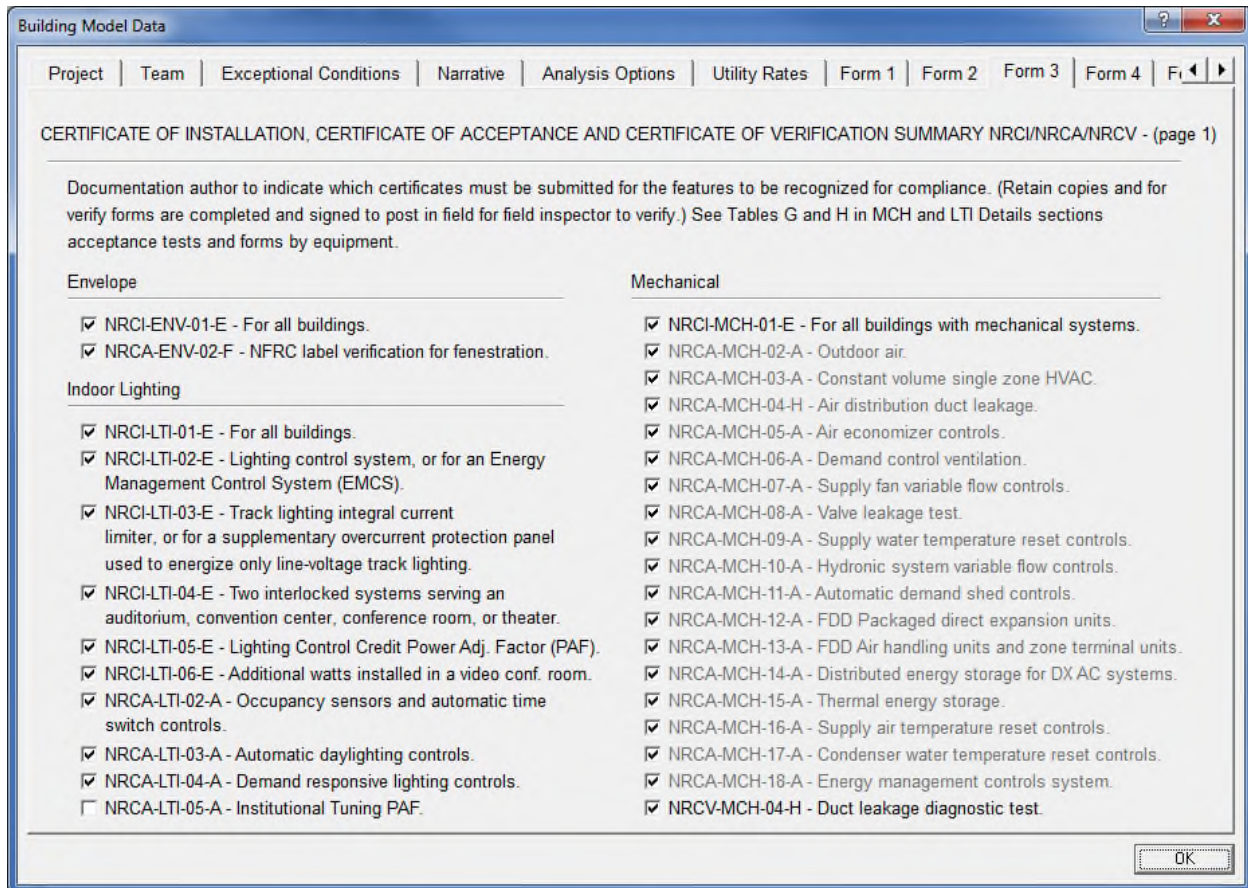

Building Model Data

Project | Team | Exceptional Conditions | Narrative | Analysis Options | Utility Rates | Form 1 | Form 2 | **Form 3** | Form 4 | Fi |

CERTIFICATE OF INSTALLATION, CERTIFICATE OF ACCEPTANCE AND CERTIFICATE OF VERIFICATION SUMMARY NRCI/NRCA/NRCV - (page 1)

Documentation author to indicate which certificates must be submitted for the features to be recognized for compliance. (Retain copies and for verify forms are completed and signed to post in field for field inspector to verify.) See Tables G and H in MCH and LTI Details sections acceptance tests and forms by equipment.

Envelope	Mechanical
<input checked="" type="checkbox"/> NRCI-ENV-01-E - For all buildings.	<input checked="" type="checkbox"/> NRCI-MCH-01-E - For all buildings with mechanical systems.
<input checked="" type="checkbox"/> NRCA-ENV-02-F - NFRC label verification for fenestration.	<input checked="" type="checkbox"/> NRCA-MCH-02-A - Outdoor air.
	<input checked="" type="checkbox"/> NRCA-MCH-03-A - Constant volume single zone HVAC.
	<input checked="" type="checkbox"/> NRCA-MCH-04-H - Air distribution duct leakage.
	<input checked="" type="checkbox"/> NRCA-MCH-05-A - Air economizer controls.
	<input checked="" type="checkbox"/> NRCA-MCH-06-A - Demand control ventilation.
	<input checked="" type="checkbox"/> NRCA-MCH-07-A - Supply fan variable flow controls.
	<input checked="" type="checkbox"/> NRCA-MCH-08-A - Valve leakage test.
	<input checked="" type="checkbox"/> NRCA-MCH-09-A - Supply water temperature reset controls.
	<input checked="" type="checkbox"/> NRCA-MCH-10-A - Hydronic system variable flow controls.
	<input checked="" type="checkbox"/> NRCA-MCH-11-A - Automatic demand shed controls.
	<input checked="" type="checkbox"/> NRCA-MCH-12-A - FDD Packaged direct expansion units.
	<input checked="" type="checkbox"/> NRCA-MCH-13-A - FDD Air handling units and zone terminal units.
	<input checked="" type="checkbox"/> NRCA-MCH-14-A - Distributed energy storage for DX AC systems.
	<input checked="" type="checkbox"/> NRCA-MCH-15-A - Thermal energy storage.
	<input checked="" type="checkbox"/> NRCA-MCH-16-A - Supply air temperature reset controls.
	<input checked="" type="checkbox"/> NRCA-MCH-17-A - Condenser water temperature reset controls.
	<input checked="" type="checkbox"/> NRCA-MCH-18-A - Energy management controls system.
	<input checked="" type="checkbox"/> NRCV-MCH-04-H - Duct leakage diagnostic test.

OK

Input summary for the **Form 3** tab:

- **Certificates of Installation:** Select the forms (certificate installation, certificate of acceptance and certificate of verification summary forms) that must be submitted for the features to be recognized for compliance.

## Project Data Screen (Form 4 Tab)

To access this screen, in the **Envelope** tab double click on the Project name (Project Data icon ) and then click the **Form 4** tab.

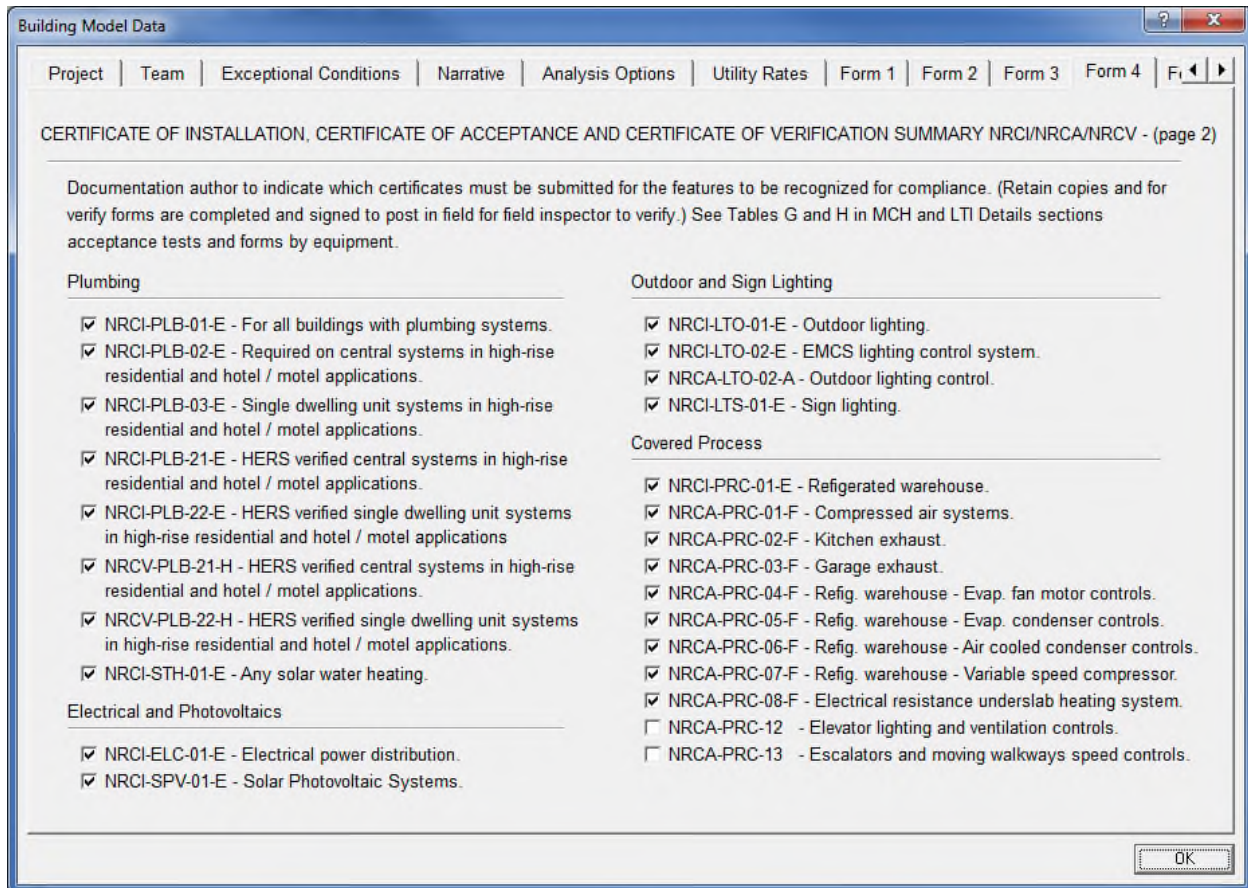

Building Model Data

Project | Team | Exceptional Conditions | Narrative | Analysis Options | Utility Rates | Form 1 | Form 2 | Form 3 | Form 4 | Fi

CERTIFICATE OF INSTALLATION, CERTIFICATE OF ACCEPTANCE AND CERTIFICATE OF VERIFICATION SUMMARY NRCI/NRCA/NRCV - (page 2)

Documentation author to indicate which certificates must be submitted for the features to be recognized for compliance. (Retain copies and for verify forms are completed and signed to post in field for field inspector to verify.) See Tables G and H in MCH and LTI Details sections acceptance tests and forms by equipment.

**Plumbing**

- ☒ NRCI-PLB-01-E - For all buildings with plumbing systems.
- ☒ NRCI-PLB-02-E - Required on central systems in high-rise residential and hotel / motel applications.
- ☒ NRCI-PLB-03-E - Single dwelling unit systems in high-rise residential and hotel / motel applications.
- ☒ NRCI-PLB-21-E - HERS verified central systems in high-rise residential and hotel / motel applications.
- ☒ NRCI-PLB-22-E - HERS verified single dwelling unit systems in high-rise residential and hotel / motel applications
- ☒ NRCV-PLB-21-H - HERS verified central systems in high-rise residential and hotel / motel applications.
- ☒ NRCV-PLB-22-H - HERS verified single dwelling unit systems in high-rise residential and hotel / motel applications.
- ☒ NRCI-STH-01-E - Any solar water heating.

**Electrical and Photovoltaics**

- ☒ NRCI-ELC-01-E - Electrical power distribution.
- ☒ NRCI-SPV-01-E - Solar Photovoltaic Systems.

**Outdoor and Sign Lighting**

- ☒ NRCI-LTO-01-E - Outdoor lighting.
- ☒ NRCI-LTO-02-E - EMCS lighting control system.
- ☒ NRCA-LTO-02-A - Outdoor lighting control.
- ☒ NRCI-LTS-01-E - Sign lighting.

**Covered Process**

- ☒ NRCI-PRC-01-E - Refrigerated warehouse.
- ☒ NRCA-PRC-01-F - Compressed air systems.
- ☒ NRCA-PRC-02-F - Kitchen exhaust.
- ☒ NRCA-PRC-03-F - Garage exhaust.
- ☒ NRCA-PRC-04-F - Refig. warehouse - Evap. fan motor controls.
- ☒ NRCA-PRC-05-F - Refig. warehouse - Evap. condenser controls.
- ☒ NRCA-PRC-06-F - Refig. warehouse - Air cooled condenser controls.
- ☒ NRCA-PRC-07-F - Refig. warehouse - Variable speed compressor.
- ☒ NRCA-PRC-08-F - Electrical resistance underslab heating system.
- ☐ NRCA-PRC-12 - Elevator lighting and ventilation controls.
- ☐ NRCA-PRC-13 - Escalators and moving walkways speed controls.

OK

Input summary for the **Form 4** tab:

- **Certificates of Installation:** Select the forms (certificate installation, certificate of acceptance and certificate of verification summary forms that must be submitted for the features to be recognized for compliance.

## Project Data Screen (Form 5 Tab)

To access this screen, in the **Envelope** tab double click on the Project name (Project Data icon ) and then click the **Form 5** tab.

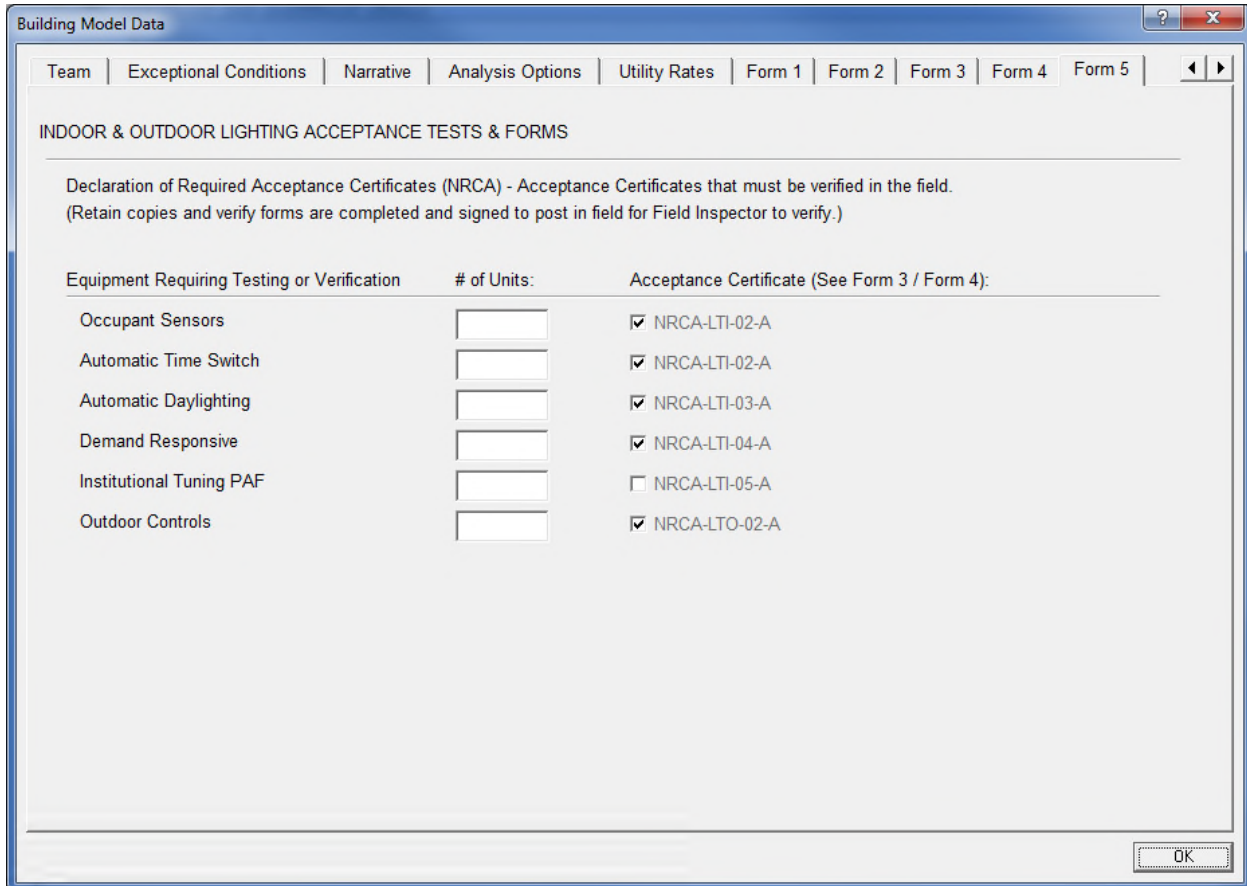

Building Model Data

Team | Exceptional Conditions | Narrative | Analysis Options | Utility Rates | Form 1 | Form 2 | Form 3 | Form 4 | Form 5

INDOOR & OUTDOOR LIGHTING ACCEPTANCE TESTS & FORMS

Declaration of Required Acceptance Certificates (NRCA) - Acceptance Certificates that must be verified in the field.  
(Retain copies and verify forms are completed and signed to post in field for Field Inspector to verify.)

Equipment Requiring Testing or Verification	# of Units:	Acceptance Certificate (See Form 3 / Form 4):
Occupant Sensors	<input type="text"/>	<input checked="" type="checkbox"/> NRCA-LTI-02-A
Automatic Time Switch	<input type="text"/>	<input checked="" type="checkbox"/> NRCA-LTI-02-A
Automatic Daylighting	<input type="text"/>	<input checked="" type="checkbox"/> NRCA-LTI-03-A
Demand Responsive	<input type="text"/>	<input checked="" type="checkbox"/> NRCA-LTI-04-A
Institutional Tuning PAF	<input type="text"/>	<input type="checkbox"/> NRCA-LTI-05-A
Outdoor Controls	<input type="text"/>	<input checked="" type="checkbox"/> NRCA-LTO-02-A

OK

Input summary for the **Form 5** tab:

- **Equipment Requiring Testing or Verification:** Specify the number of units for each type of control requiring testing or verification.
- **Acceptance Certificate (See Form 3 / Form 4):** Forms for certificate of installation, certificate of acceptance, and certificate of verification summary.

## Building Data Screen

To access this screen, under the Project name double click on the **Building Data** (Building Data icon ).

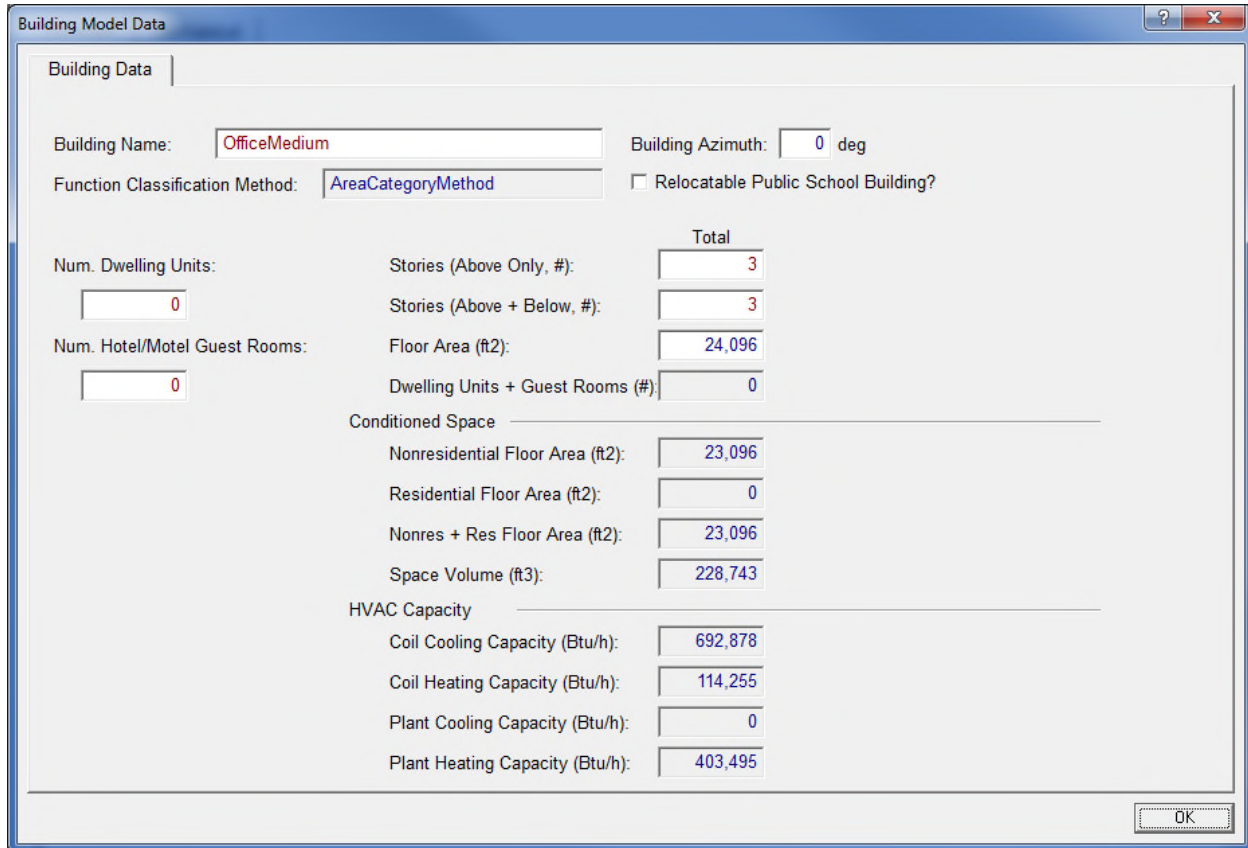

		Total
Num. Dwelling Units:	Stories (Above Only, #):	3
	Stories (Above + Below, #):	3
Num. Hotel/Motel Guest Rooms:	Floor Area (ft2):	24,096
	Dwelling Units + Guest Rooms (#):	0
<b>Conditioned Space</b>		
	Nonresidential Floor Area (ft2):	23,096
	Residential Floor Area (ft2):	0
	Nonres + Res Floor Area (ft2):	23,096
	Space Volume (ft3):	228,743
<b>HVAC Capacity</b>		
	Coil Cooling Capacity (Btu/h):	692,878
	Coil Heating Capacity (Btu/h):	114,255
	Plant Cooling Capacity (Btu/h):	0
	Plant Heating Capacity (Btu/h):	403,495

Input summary for the Building Data screen:

- **Building Name:** The name or description used to identify the building.
- **Building Azimuth:** A measure of the orientation of a planar surface.
- **Function Classification Method:** The method of specifying functional area types. Identifies whether functional area types will be assigned using the Complete Building Method (not implemented in CBECC-Com) or the Area Category Method. At least 80 percent of the building area is required to be of the selected occupancy.
- **Relocatable Public School Building?** (check box): If yes, check the box.
- **Num. Dwelling Units:** The total number of High Rise Residential units in the building.
- **Stories (Above Only, #):** The number of above-grade building stories. This property is one determining factor for the baseline HVAC system type. A "floor" is considered a "Habitable Story," defined in the Standards as a story that is at least 50 percent above grade.
- **Stories (Above + Below, #):** The number of above- plus below-grade building stories.
- **Num. Hotel/Motel Guest Rooms:** The total number of Hotel/Motel units in the building.
- **Floor Area (ft2):** The total floor area (conditioned and unconditioned) of the building.
- **Dwelling Units + Guest Rooms (#):** The total number of residential or hotel/motel living units in the building.

**Conditioned Space** section

- **Nonresidential Floor Area (ft<sup>2</sup>):** The total building nonresidential (conditioned) floor area.
- **Residential Floor Area (ft<sup>2</sup>):** The total building residential (conditioned) floor area.
- **Nonres + Res Floor Area (ft<sup>2</sup>):** The total building nonresidential (conditioned) and residential (conditioned) floor area.
- **Space Volume (ft<sup>3</sup>):** The total building space (conditioned) volume.

**HVAC Capacity** section

- **Coil Cooling Capacity (Btu/h):** Building coil cooling capacity in Btu/hour.
- **Coil Heating Capacity (Btu/h):** Building coil heating capacity in Btu/hour.
- **Plant Cooling Capacity (Btu/h):** Plant coil cooling capacity in Btu/hour.
- **Plant Heating Capacity (Btu/h):** Plant coil heating capacity in Btu/hour.

## Building Story Data Screen

To access this screen, under Building Data double click on the **Building Story Data** (See Building Story icon ).

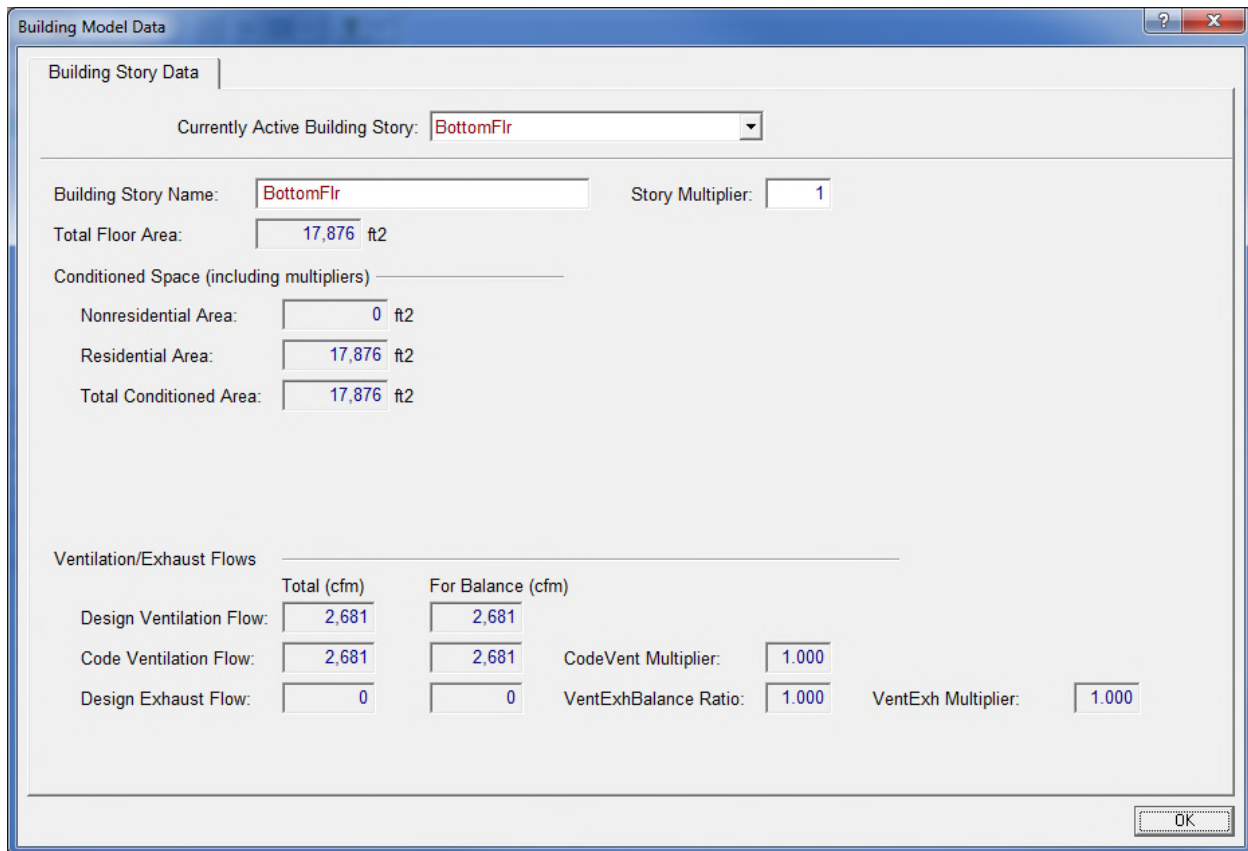

Input summary for the Building Story data screen:

- **Currently Active Building Story:** The name of the currently selected building story.

**Note:** If you select **Create New Building Story**, the Create Building Story dialog box appears. Make selections and click **OK**. The new building story is shown in the project tree.

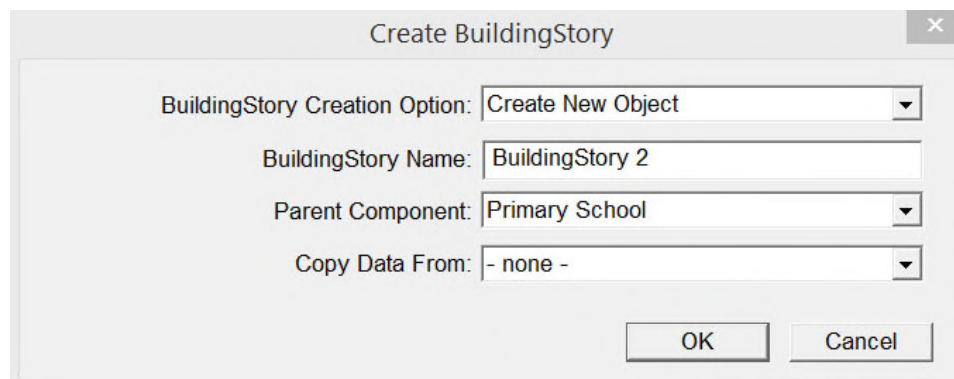

- **Building Story Name:** The name or description used to identify the building story.

- **Story Multiplier:** Story multiplier. This property is user-specified for quickly multiplying the spaces and related thermal zones on each building floor.
- **Total Floor Area:** The total floor area (conditioned and unconditioned) of each story including multipliers.

#### Conditioned Space (including multipliers) section

- **Nonresidential Area:** The total Story nonresidential (conditioned) floor area, including multipliers.
- **Residential Area:** The total Story residential (conditioned) floor area, including multipliers. This includes High Rise Residential and Hotel / Motel.
- **Total Conditioned Area:** The total Story (conditioned) floor area, including multipliers.

#### Ventilation/Exhaust Flows section

- **Design Ventilation Flow (Total [cfm]):** The quantity of proposed ventilation air flow (per the proposed design) that is provided to the Building Story at design occupancy.
- **Design Ventilation Flow (For Balance [cfm]):** The quantity of proposed ventilation air flow (per the proposed design) that is provided to the Building Story and included in the ventilation air flow balance.
- **Code Ventilation Flow (Total [cfm]):** The quantity of code ventilation air flow (required per NACM rules) that is provided for the Building Story at design occupancy.
- **Code Ventilation Flow (For Balance [cfm]):** The quantity of ventilation air flow (required per NACM rules) that is provided for the Building Story and included in the ventilation air flow balance.
- **Design Exhaust Flow (Total [cfm]):** The proposed exhaust air flow for the Building Story.
- **Design Exhaust Flow (For Balance [cfm]):** The proposed exhaust air flow for the Building Story included in the ventilation air flow balance.
- **CodeVent Multiplier:** The multiplier used to adjust the proposed design ventilation air flows to be equal to the code minimum required ventilation air flow.
- **VentExhBalance Ratio:** A multiplier used to increase the baseline ventilation air flow rate when the proposed design includes additional ventilation air to make-up for exhaust air flow.
- **VentExh Multiplier:** The ratio of ventilation air to exhaust air provided to the BuildingStory

## Space Data Screen (Space Data Tab)

To access this screen, under Building Story Data double click **Space Data** (see Space Data icon ).

Input summary for the Space data screen (**Space Data** tab):

- **Currently Active Space:** The name of the currently selected space.

**Note:** If you select **Create New Space**, the Create Space dialog box appears. Make selections and click **OK**. The Space Primary Data dialog box appears. Select the SpaceFunction and click **OK**. The new space is shown in user interface and the project tree.

- **Space Name:** The name or description used to identify the space.

- **Conditioning Type:** One of a list of categories that characterize the type of conditioning for a space.
- **Thermal Zone Ref:** Select the thermal zone that serves a given space, or create a new ThermalZone (and apply only here).

**Note:** If you select **Create ThermalZone**, the Create ThermalZone dialog box appears. Make selections and click **OK**. The Thermal Zone screen appears. See Thermal Zone Data screen below.

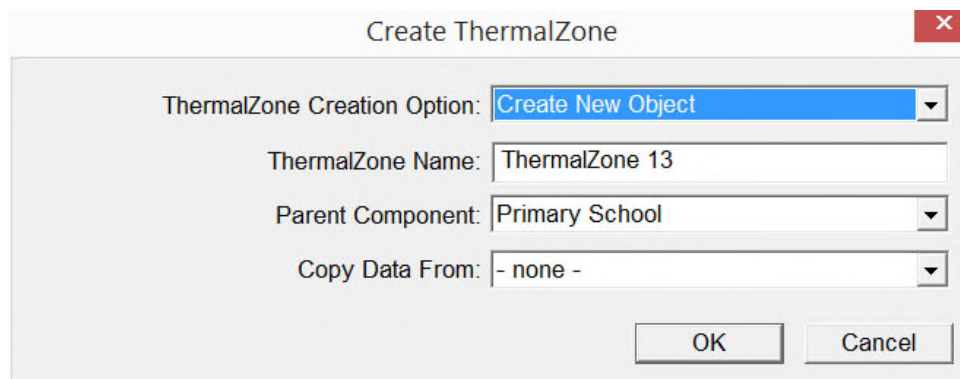

- **Supply Plenum Space:** The name of the supply air plenum space for the current Space.
- **Return Plenum Space:** The name of the return air plenum space for the current Space.
- **Occupancy Class:** The occupancy classification of the space.
- **Multiplier:** Space multiplier
- **Fir-to-Clg Ht:** The measurement of height from the top surface of the floor to the bottom surface of the ceiling. For spaces with sloped ceilings or floors, this is the nominal height, calculated from the space volume and floor area.
- **Space Area:** The floor area of any geometric space, including plenums, attics and other non-occupiable spaces.
- **Space Perim:** The perimeter of a space.
- **Volume:** Input the space volume (required input).

#### Space Status section

- **Envelope:** Specifies the Status of the envelope surfaces in a space for Additions, **Alterations**, and Partial Compliance. Options are New, Altered, and Existing.
- **Lighting:** Specifies the Status of the lighting in a space for Additions, Alterations, and Partial Compliance. Options are New, Altered, Existing, and Future.
- **Overall:** Specifies the Status of the space as determined by the Status of the specific child objects that impact HVAC energy use.

#### Function Defaults section

- **Function Defaults:** Select a unique SpaceFunctionDefaults object name.
- **Function:** The area category occupancy type from Nonresidential Appendix 5.4A.
- **Fixed Seating** (check box): A flag to indicate that the space has fixed seating and the space occupancy will be entered as number of occupants.
- **Atrium > 55 ft tall** (check box): For Malls and Atria space types this flag indicates whether the atrium is greater than 55 feet tall.
- **Schedule Group:** The schedule group selection from Nonresidential Appendix 5.4A.
- **Occupancy:** The real density of people associated with a space expressed in people per 1000 square feet.

- **Fraction:** The expected fraction of the exiting density of people in a Space, based on SpaceFunction, which will determine the design occupancy.
- **Total Occupants:** The design number of people in the space.
- **Sensible:** The sensible heat of an occupant expressed in Btu per hour person.
- **Latent:** The latent heat of an occupant expressed in Btu per hour person.
- **Schedule Name\*\* (Occupancy):** Reference to a unique occupant Schedule Name. (Schedules will be defaulted for compliance analysis.)
- **Hot Water Use (gal/h-person):** The amount of energy required to provide hot water for each person in a space during occupied hours.
- **SHW FluidSeg Ref:** Select the service hot water loop coming into the space, or create/import PrimarySupply FluidSegment (and apply only here). The Create FluidSegment dialog box appears. Make selections and click **OK**. The Fluid Segment Data tab then appears. Make selections and click **OK**. See the Fluid Segment Data Screen below.
- **Schedule Name\*\* (Hot Water Use):** Reference to a unique hot water heating Schedule Name. (Schedules will be defaulted for compliance analysis.)
- **Res DHW Sys:** Select the domestic hot water loop coming into the space, or create/import SecondarySupply FluidSegment (and apply only here). The Create ResidentialDHWSys dialog box appears. Make selections and click **OK**. The Residential Water screen then appears. Make selections and click **OK**. See the Residential Water Heating System Data screen below.
- **Dwelling Units/Space:** Number of dwelling units in a modeled space

#### Electric Use section

- **Ltg. Specification:** The method for selecting interior lighting and other loads.
- **Regulated Lighting (W/ft<sup>2</sup>):** Total regulated connected lighting power density for all interior lighting systems in a Space. This includes the loads for lamps and ballasts.
- **Fraction to Space (Regulated Lighting):** Fraction of regulated interior lighting heat gain going to space air.
- **Radiant Fraction (Regulated Lighting):** Fraction of regulated interior lighting radiant heat gain going to space surfaces.
- **NonReg. Lighting (W/ft<sup>2</sup>):** Total non-regulated connected lighting power density for all interior lighting systems in a Space. This includes the loads for lamps and ballasts.
- **Fraction to Space (NonReg. Lighting):** Fraction of non-regulated interior lighting heat gain going to space air.
- **Radiant Fraction (NonReg. Lighting):** Fraction of non-regulated interior lighting radiant heat gain going to space surfaces.
- **Plug Loads (W/ft<sup>2</sup>):** The usage of electrical devices plugged into receptacles in a space based on the occupancy type.
- **Schedule Name\*\* (Regulated Lighting):** Reference to a schedule that describes a regulated interior lighting system. (Schedules will be defaulted for compliance analysis.)
- **Schedule Name\*\* (Plug Loads):** Reference to a schedule that describes a nonregulated interior lighting system. (Schedules will be defaulted for compliance analysis.)
- **Schedules (Plug Loads):** Reference to a schedule that describes plug load use.

### Space Geometry button

To access the space geometry, click this button (child Poly Loop object). The Create PolyLoop dialog box appears. Make selections and click **OK**.

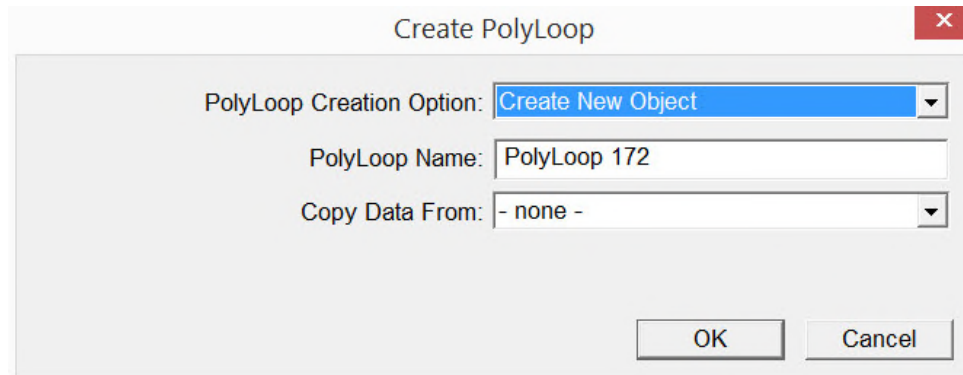

The 'Create PolyLoop' dialog box has a title bar with a close button. It contains three fields: 'PolyLoop Creation Option' with a dropdown menu set to 'Create New Object', 'PolyLoop Name' with a text box containing 'PolyLoop 172', and 'Copy Data From' with a dropdown menu set to '- none -'. At the bottom right are 'OK' and 'Cancel' buttons.

The Poly Loop Data screen appears. Enter data and click **OK**.

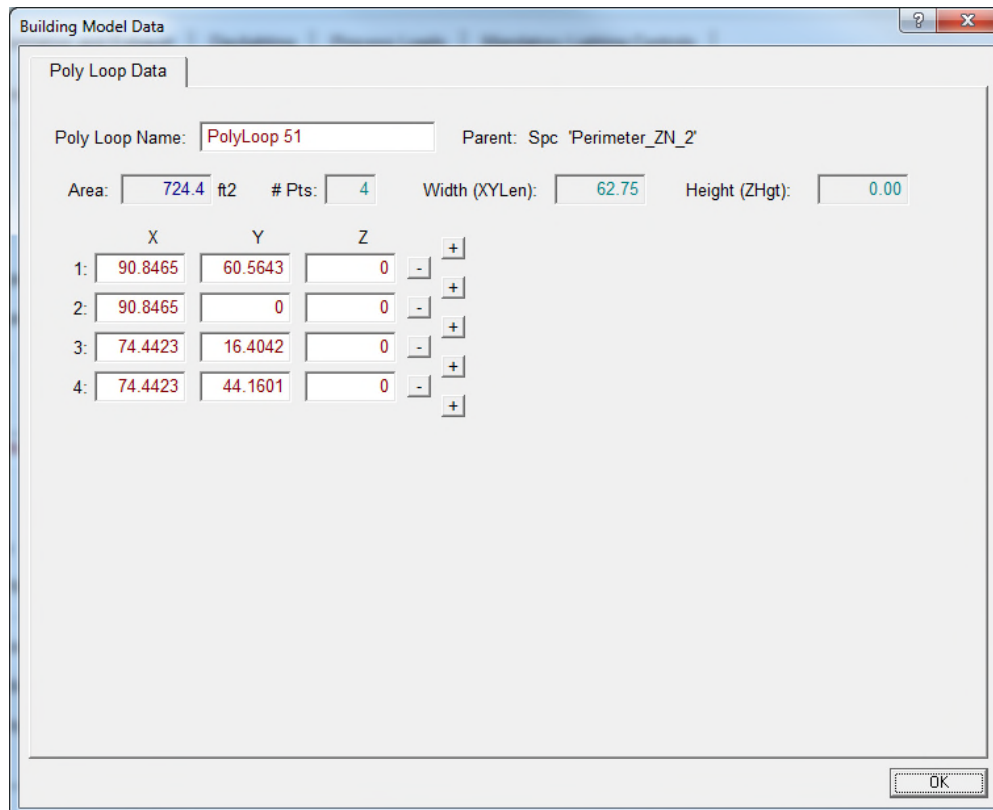

The 'Building Model Data' window shows the 'Poly Loop Data' tab. It includes fields for 'Poly Loop Name' (PolyLoop 51), 'Parent: Spc: Perimeter\_ZN\_2', 'Area: 724.4 ft2', '# Pts: 4', 'Width (XYLen): 62.75', and 'Height (ZHgt): 0.00'. Below these is a table with 4 rows of vertex data (X, Y, Z) and '+'/'-' buttons for each row. An 'OK' button is at the bottom right.

	X	Y	Z	
1:	90.8465	60.5643	0	-
2:	90.8465	0	0	-
3:	74.4423	16.4042	0	-
4:	74.4423	44.1601	0	-

Input summary for the Poly Loop Data screen:

- **Poly Loop Name:** The name or description used to identify the Poly Loop.
- **Area:** Area of the Poly Loop.
- **# Pts:** The number of points.
- **Width (XYLen):** Width of the polygon calculated by the program based on the X/Y vertices..

- **Height (ZHgt):** Range of Z coordinates in the polyloop.
- **X:** The x coordinate of a poly loop vertex.
- **Y:** The y coordinate of a poly loop vertex.
- **Z:** The z coordinate of a poly loop vertex.

## Space Data Screen (Ventilation and Exhaust Tab)

To access this screen, double click on Space data (see Space Data icon ) , and then click on the **Ventilation and Exhaust** tab.

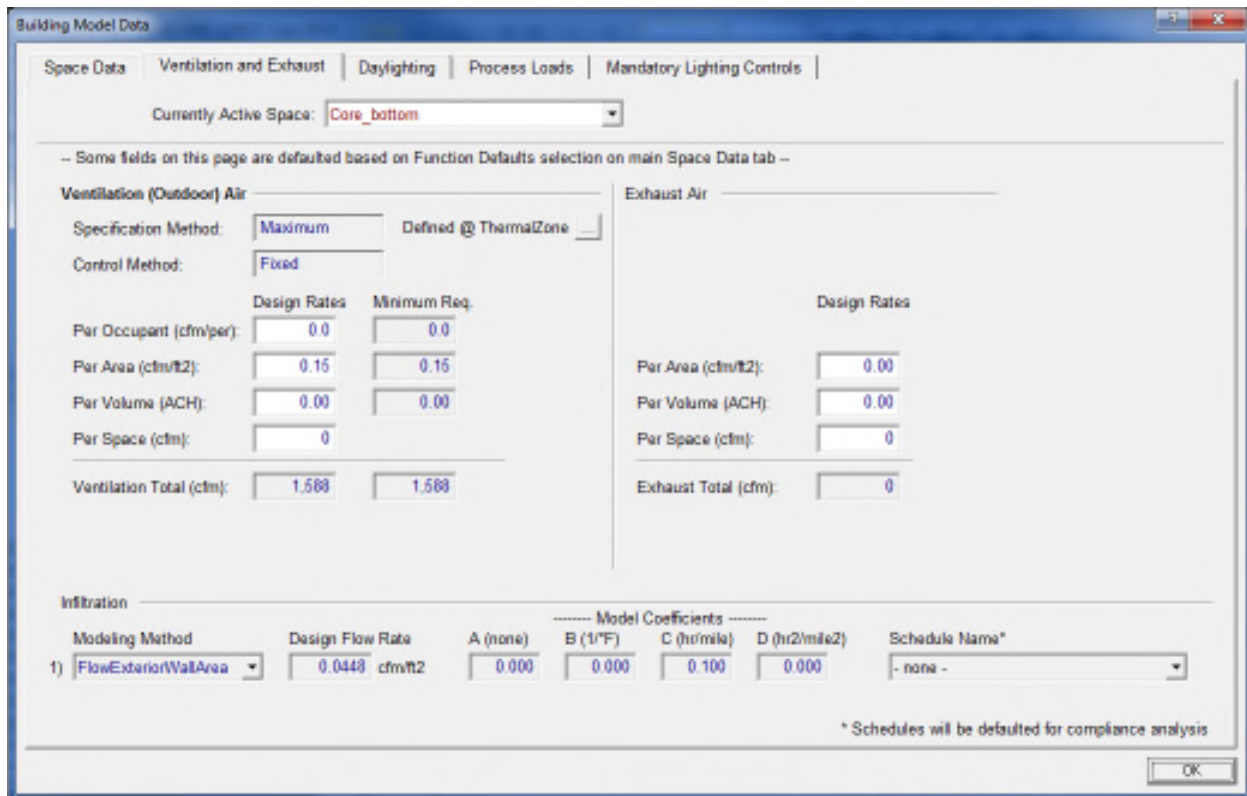

Building Model Data

Space Data | **Ventilation and Exhaust** | Daylighting | Process Loads | Mandatory Lighting Controls

Currently Active Space: **Core\_bottom**

-- Some fields on this page are defaulted based on Function Defaults selection on main Space Data tab --

**Ventilation (Outdoor) Air**

Specification Method: **Maximum** Defined @ ThermalZone

Control Method: **Fixed**

	Design Rates	Minimum Req.
Per Occupant (cfm/per):	0.0	0.0
Per Area (cfm/ft2):	0.15	0.15
Per Volume (ACH):	0.00	0.00
Per Space (cfm):	0	
<b>Ventilation Total (cfm):</b>	<b>1.568</b>	<b>1.568</b>

**Exhaust Air**

	Design Rates
Per Area (cfm/ft2):	0.00
Per Volume (ACH):	0.00
Per Space (cfm):	0
<b>Exhaust Total (cfm):</b>	<b>0</b>

**Infiltration**

Modeling Method	Design Flow Rate	Model Coefficients				Schedule Name*
		A (none)	B (1/F)	C (hr/mile)	D (hr2/mile2)	
1) <b>FlowExteriorWallArea</b>	0.0448 cfm/ft2	0.000	0.000	0.100	0.000	- none -

\* Schedules will be defaulted for compliance analysis

OK

Input summary for the Space Data screen (**Ventilation and Exhaust** tab):

- **Currently Active Space:** The name of the currently selected space.

### Ventilation (Outdoor) Air section

- **Specification Method:** The method used to calculate the design ventilation flow for the ThermalZone.
- **Defined @ ThermalZone (button):** Click this button to access thermal zone data assigned to this space. The Thermal Zone Data screen appears. See Thermal Zone Data screen below.
- **Control Method:** The method used to vary the ventilation flow.
- **Per Occupant (cfm/per):** The user input outdoor air flow rate divided by the design or hourly occupancy of the space.
- **Per Area (cfm/ft2):** The user input outdoor air flow rate divided by the floor area of the space.
- **Per Volume (ACH):** The user input outdoor air flow rate in cubic feet per hour divided by the volume of the space.
- **Per Space (cfm):** The user input outdoor air flow rate in cubic feet per minute for the space.
- **Ventilation Total (cfm):** The quantity of ventilation air provided to the Space, based on the specification method defined at the ThermalZone.
- **Minimum Req.:** The code minimum quantity of ventilation air provided to the space.

- **Per Volume (ACH):** The code minimum amount of outside air provided to a space during occupied hours, divided by the volume of the space.
- **Per Area (cfm/ft<sup>2</sup>):** The code minimum amount of outside air provided to a space during occupied hours, divided by the floor area of that space.
- **Per Occupant (cfm):** The code minimum amount of outside air provided to a space during occupied hours, divided by the design number of people in the space.
- **Vent. Fraction:** The fraction of design occupancy that is assumed for calculating the minimum design ventilation rate for compliance analysis.

#### Exhaust Air section

- **Per Area (cfm/ft<sup>2</sup>):** The design exhaust air flow rate in CFM/ft<sup>2</sup> for the Space.
- **Per Volume (ACH):** The design exhaust air flow rate in ACH for the Space.
- **Per Space (cfm):** The design exhaust air flow rate in CFM for the Space.
- **Exhaust Total (cfm):** The design exhaust air flow rate in CFM for the Space.

#### Infiltration section

- **Modeling Method:** The method to model infiltration.
- **Design Flow Rate:** The quantity of air infiltrating the space in cfm/ft<sup>2</sup>.
- **Model Coefficients A (none):** The constant infiltration coefficient.
- **Model Coefficients B (1/°F):** The infiltration coefficient with units 1/°F.
- **Model Coefficients C (hr/mile):** The infiltration coefficient with units hr/mile.
- **Model Coefficients D (hr<sup>2</sup>/mile<sup>2</sup>):** The infiltration coefficient with units hr<sup>2</sup>/mile<sup>2</sup>.
- **Schedule Name\*:** The user input schedule for infiltration modeling. (Schedules will be defaulted for compliance analysis.)

## Space Data Screen (Ventilation and Exhaust Tab—Kitchen, Lab)

To access this screen, double click on Space data (see Space Data icon ) , and then click on the **Ventilation and Exhaust** tab. This screen is available only for spaces of function type **Kitchen** in the **Function** field of the **Space Data** tab.

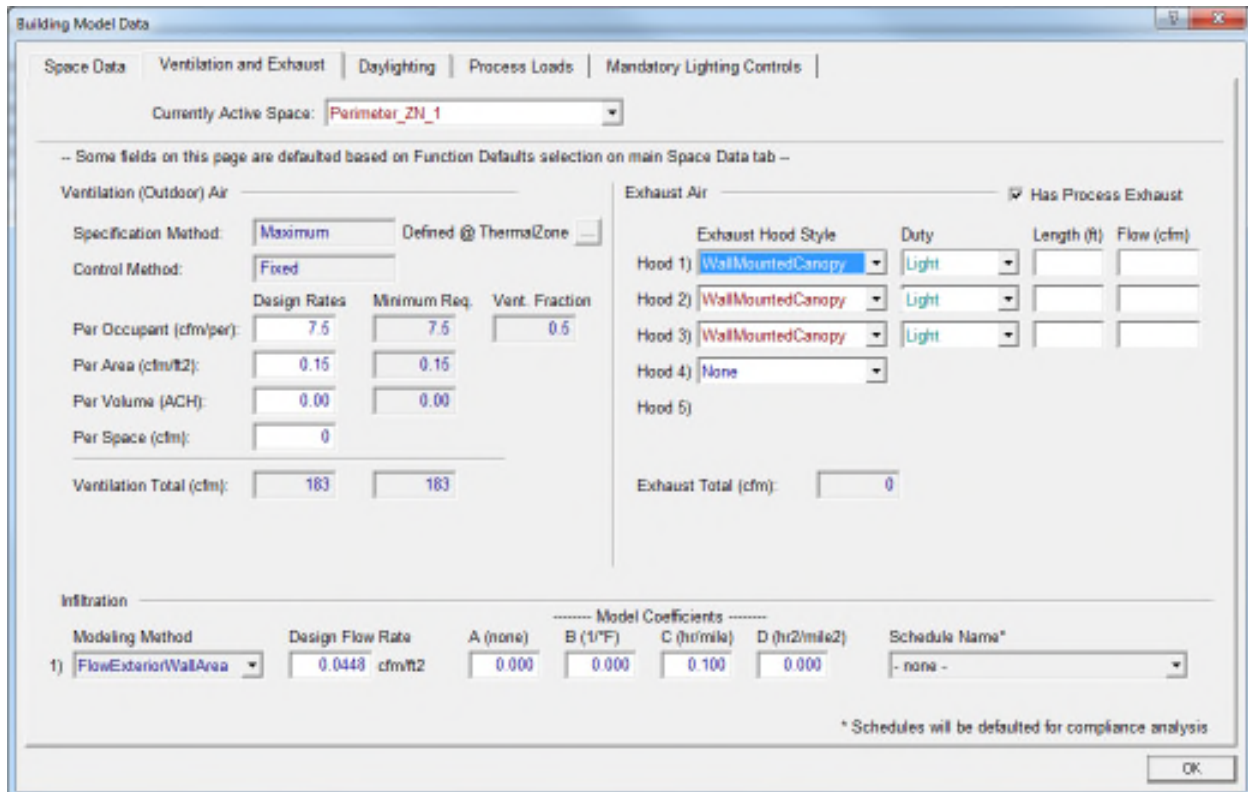

Building Model Data

Space Data | Ventilation and Exhaust | Daylighting | Process Loads | Mandatory Lighting Controls

Currently Active Space: **Perimeter\_ZN\_1**

-- Some fields on this page are defaulted based on Function Defaults selection on main Space Data tab --

**Ventilation (Outdoor) Air**

Specification Method: **Maximum** Defined @ ThermalZone **---**

Control Method: **Fixed**

	Design Rates	Minimum Req.	Vent. Fraction
Per Occupant (cfm/per):	7.5	7.5	0.5
Per Area (cfm/ft2):	0.15	0.15	
Per Volume (ACH):	0.00	0.00	
Per Space (cfm):	0		
Ventilation Total (cfm):	183	183	

**Exhaust Air** ☒ Has Process Exhaust

	Exhaust Hood Style	Duty	Length (ft)	Flow (cfm)
Hood 1)	WallMountedCanopy	Light		
Hood 2)	WallMountedCanopy	Light		
Hood 3)	WallMountedCanopy	Light		
Hood 4)	None			
Hood 5)				
Exhaust Total (cfm):	0			

**Infiltration**

Modeling Method	Design Flow Rate	A (none)	B (1/F)	C (hr/mile)	D (hr2/mile2)	Schedule Name*
1) FlowExteriorWallArea	0.0448 cfm/ft2	0.000	0.000	0.100	0.000	- none -

\* Schedules will be defaulted for compliance analysis

OK

### Exhaust Air section

- **Has Process Exhaust:** Kitchen Spaces that have mandatory requirement for Exhaust Fan's
- **Exhaust Hood Style:** Select the type of exhaust hood. Input is optional. Options are WallMountedCanopy, SingleIsland, DoubleIsland, Eyebrow, BackshelfOrPassover.
- **Duty:** Select the type of duty. Input is optional. Options are none, light, Medium, or Heavy.
- **Length (ft):** Enter length of hood in feet.
- **Flow (cfm):** The air flow rate in cfm.
- **Exhaust Total (cfm):** The design exhaust air flow rate in cfm for the Space.

Building Model Data

Space Data | Ventilation and Exhaust | Daylighting | Process Loads | Mandatory Lighting Controls

Currently Active Space: **Core\_bottom**

-- Some fields on this page are defaulted based on Function Defaults selection on main Space Data tab --

**Ventilation (Outdoor) Air**

Specification Method: **Maximum** Defined @ ThermalZone **---**

Control Method: **Fixed**

	Design Rates	Minimum Req.
Per Occupant (cfm/per):	15.0	15.0
Per Area (cfm/ft2):	0.15	0.15
Per Volume (ACH):	0.00	0.00
Per Space (cfm):	0	
Ventilation Total (cfm):	1.568	1.568

**Exhaust Air** ☐ Has Process Exhaust

	Design Rates
Per Area (cfm/ft2):	0.00
Per Volume (ACH):	0.00
Per Space (cfm):	0
Exhaust Total (cfm):	0

**Infiltration**

Modeling Method	Design Flow Rate	A (none)	B (1/F)	C (hr/mile)	D (hr2/mile2)	Schedule Name*
1) <b>FlowExteriorWallArea</b>	0.0448 cfm/ft2	0.000	0.000	0.100	0.000	- none -

\* Schedules will be defaulted for compliance analysis

OK

#### Exhaust Air section (No Process Exhaust)

- **Per Area (cfm/ft2):** The design exhaust air flow rate in CFM/ft2 for the Space.
- **Per Volume (ACH):** The design exhaust air flow rate in ACH for the Space.
- **Per Space (cfm):** The design exhaust air flow rate in CFM for the Space.
- **Exhaust Total (cfm):** The design exhaust air flow rate in CFM for the Space.

Building Model Data

Space Data | Ventilation and Exhaust | Daylighting | Process Loads | Mandatory Lighting Controls

Currently Active Space: **Core\_bottom**

-- Some fields on this page are defaulted based on Function Defaults selection on main Space Data tab --

**Ventilation (Outdoor) Air**

Specification Method: **Maximum** Defined @ ThermalZone **---**

Control Method: **Fixed**

	Design Rates	Minimum Req.
Per Occupant (cfm/per):	0.0	0.0
Per Area (cfm/ft2):	0.15	0.15
Per Volume (ACH):	6.00	6.00
Per Space (cfm):	0	
Ventilation Total (cfm):	9.528	9.528

**Exhaust Air** ☒ Has Process Exhaust

Lab Exhaust Type: **LoadDominated**

Design Rates	
Per Area (cfm/ft2):	0.00
Per Volume (ACH):	6.00
Per Space (cfm):	0
Exhaust Total (cfm):	9.528

**Infiltration**

Modeling Method	Design Flow Rate	A (none)	B (1/F)	C (hr/mile)	D (hr2/mile2)	Schedule Name*
1) <b>FlowExteriorWallArea</b>	0.0448 cfm/ft2	0.000	0.000	0.100	0.000	- none -

\* Schedules will be defaulted for compliance analysis

OK

For Spaces of type Laboratory with Process Exhaust choose Lab exhaust type. Options available are Load Dominated and Hood Dominated.

## Space Data Screen (Daylighting Tab)

To access this screen, double click on Space data (see Space Data icon ) , and then click on the **Daylighting** tab.

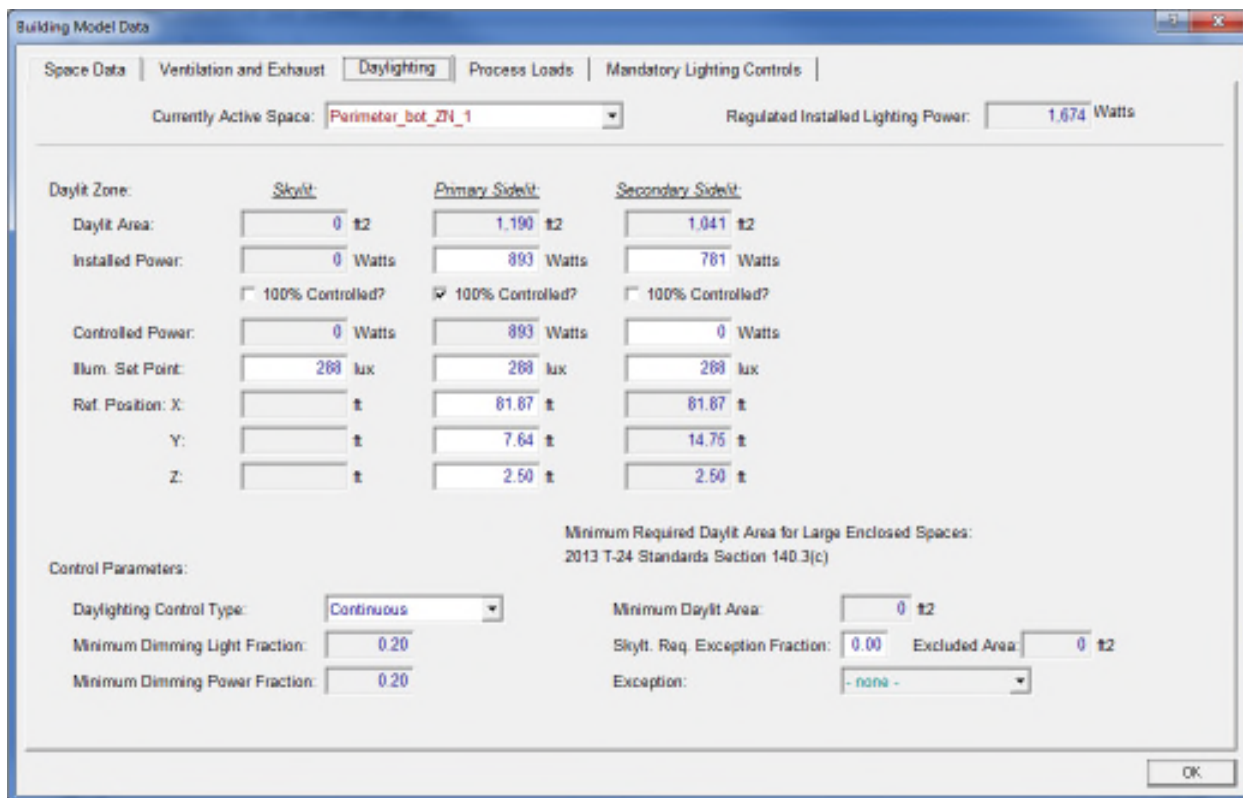

Building Model Data

Space Data | Ventilation and Exhaust | **Daylighting** | Process Loads | Mandatory Lighting Controls

Currently Active Space: **Perimeter\_bot\_ZH\_1** | Regulated Installed Lighting Power: **1,674 Watts**

Daylit Zone:	Skylit:	Primary Sidelit:	Secondary Sidelit:
Daylit Area:	0 ft <sup>2</sup>	1,190 ft <sup>2</sup>	1,041 ft <sup>2</sup>
Installed Power:	0 Watts	893 Watts	781 Watts
	<input type="checkbox"/> 100% Controlled?	<input checked="" type="checkbox"/> 100% Controlled?	<input type="checkbox"/> 100% Controlled?
Controlled Power:	0 Watts	893 Watts	0 Watts
Illum. Set Point:	200 lux	200 lux	200 lux
Ref. Position: X:		81.87 ft	81.87 ft
Y:		7.64 ft	14.75 ft
Z:		2.50 ft	2.50 ft

Minimum Required Daylit Area for Large Enclosed Spaces:  
2013 T-24 Standards Section 140.3(c)

Control Parameters:

Daylighting Control Type: **Continuous** | Minimum Daylit Area: 0 ft<sup>2</sup>

Minimum Dimming Light Fraction: 0.20 | Skylit. Req. Exception Fraction: 0.00 | Excluded Area: 0 ft<sup>2</sup>

Minimum Dimming Power Fraction: 0.20 | Exception: **- none -**

OK

Input summary for the Space Data screen (**Daylighting** tab):

- **Currently Active Space:** The name of the currently selected space.
- **Regulated Installed Lighting Power (Watts):** This is a reference field which displays the current regulated installed lighting power for the currently active space.

**Daylighting Ref. Points:** Each daylit area type (Skylit, Primary Sidelit, and Secondary Sidelit) is automatically assigned a daylighting control position, which controls how the space lighting responds to the daylight illuminance measured at the control position. Each daylighting control position uses the following inputs:

- **Daylit Area (Skylit):** The skylit daylit area is the portion of the floor area that gets daylighting from a skylight or window. Skylit daylit area is defined as a band around the skylight well that has a depth equal to 70% of the ceiling height from the edge of the skylight well. The geometry of the skylit daylit area is the same as the geometry of the skylight.
- **Daylit Area (Primary Sidelit):** The primary sidelit daylit area is the portion of the floor area that gets the highest illumination from a window. Primary sidelit daylit area is defined as a band near the window with a depth equal to the distance from the floor to the top of the window and width equal to window width plus 0.5 times window head height wide on each side of the window opening.

- **Daylit Area (Secondary Sidelit):** The secondary sidelit daylit area is the portion of the floor area that gets less high, but still useful daylighting from a window. Secondary sidelit daylit area is defined as a band beyond the primary daylighted area that extends a distance double the distance from the floor to the top of the window and width equal to window width plus 0.5 times window head height wide on each side of the window opening.
- **Installed Power (Skylit):** The total lighting power of all luminaires located within the Skylit Daylit Zone. For spaces that use simplified lighting inputs (no interior lighting system), this value is user editable. For spaces that use interior lighting systems, this value is calculated by CBECC-Com based on the Assigned Daylit Zone input located at the interior lighting system (IntLtgSys:DaylitAreaType).
- **Installed Power (Primary Sidelit):** The total lighting power of all luminaires located within the Primary Sidelit Daylit Zone.
- **Installed Power (Secondary Sidelit):** The total lighting power of all luminaires located within the Secondary Sidelit Daylit Zone.
- **100% Controlled (check box):** If checked, this indicates that 100% of the installed lighting power in Skylit, Primary Sidelit, or Secondary Sidelit Daylit Zone is controlled by the associated daylighting control position.
- **Controlled Power (Skylit):** The total power lighting located within the Skylit Daylit Zone that is controlled by daylight sensors.
- **Controlled Power (Primary Sidelit):** The total power of all luminaires within the Primary Sidelit Daylit Zone that is controlled by the associated daylighting control position. This field is only user editable when the associated daylit area is greater than zero, and 100% controlled is unchecked.
- **Controlled Power (Secondary Sidelit):** The total power of all luminaires within the Secondary Sidelit Daylit Zone that is controlled by the associated daylighting control position. This field is only user editable when the associated daylit area is greater than zero, and 100% controlled is unchecked.
- **Illum. Set Point (Skylit):** The illuminance setpoint for the skylit portion of the space in which the daylight control is located.
- **Illum. Set Point (Primary Sidelit):** The illuminance setpoint for the primary sidelit portion of the space in which the daylight control is located. Lighting controls are simulated so that the illuminance at the reference position is always maintained at, or above the illuminance setpoint.
- **Illum. Set Point (Secondary Sidelit):** The illuminance setpoint for the secondary sidelit portion of the space in which the daylight control is located. Lighting controls are simulated so that the illuminance at the reference position is always maintained at, or above the illuminance setpoint.
- **Ref. Position X (Skylit):** The position of the daylight reference points within the daylit space, identified by the Cartesian **X** position of the reference point (ft), with respect to the overall project coordinate system.
- **Ref. Position X (Primary Sidelit):** The position of the daylight reference points within the daylit space, identified by the Cartesian **X** position of the reference point (ft), with respect to the overall project coordinate system.
- **Ref. Position X (Secondary Sidelit):** The position of the daylight reference points within the daylit space, identified by the Cartesian **X** position of the reference point (ft), with respect to the overall project coordinate system.

- **Ref. Position Y (Skylit):** The position of the daylight reference points within the daylight space, identified by the Cartesian **Y** position of the reference point (ft), with respect to the overall project coordinate system.
- **Ref. Position Y (Primary Sidelit):** The position of the daylight reference points within the daylight space, identified by the Cartesian **Y** position of the reference point (ft), with respect to the overall project coordinate system.
- **Ref. Position Y (Secondary Sidelit):** The position of the daylight reference points within the daylight space, identified by the Cartesian **Y** position of the reference point (ft), with respect to the overall project coordinate system.
- **Ref. Position Z (Skylit):** The position of the daylight reference points within the daylight space, identified by the Cartesian **Z** position of the reference point (ft), with respect to the overall project coordinate system.
- **Ref. Position Z (Primary Sidelit):** The position of the daylight reference points within the daylight space, identified by the Cartesian **Z** position of the reference point (ft), with respect to the overall project coordinate system.
- **Ref. Position Z (Secondary Sidelit):** The position of the daylight reference points within the daylight space, identified by the Cartesian **Z** position of the reference point (ft), with respect to the overall project coordinate system.

#### Control Parameters Section

- **Daylighting Control Type:** Lighting controls are simulated so that the illuminance at the reference position is always maintained at or above the illuminance setpoint.
  - **None:** Lighting output and power are not modulated in response to predicted daylight illuminance.
  - **Continuous:** Continuous Dimming controls have a fraction to rated power to fraction of rated output that is a linear interpolation of the minimum power fraction at the minimum dimming light fraction to rated power (power fraction = 1.0) at full light output.
  - **Continuous Plus Off:** Continuous Dimming + Off controls are the same as continuous dimming controls except that these controls can turn all the way off when none of the controlled light output is needed.
  - **Stepped Switching:** Stepped Switching Controls vary the electric input power and lighting output power in discrete equally spaced steps. See at each step, the fraction of light output is equal to the fraction of rated power.
- **Minimum Dimming Light Fraction:** The minimum light output of controlled lighting when fully dimmed.  $\text{Minimum light fraction} = (\text{Minimum light output}) / (\text{Rated light output})$ .
- **Minimum Dimming Power Fraction:** The minimum power fraction when controlled lighting is fully dimmed.  $\text{Minimum power fraction} = (\text{Minimum power}) / (\text{Full rated power})$ .
- **Number of Control Steps (SteppedSwitching):** The number of control steps. For step switching, identifies number of steps that require fraction of rated light output and rated power fraction.

**Minimum Required Daylit Area for Large Enclosed Spaces: 2013 T-24 Standards Section 140.3(c) Section**

- **Minimum Daylit Area:** Area required to be daylit (Skylit plus Primary Sidelit) by Section 140.3c of Title 24 Standards.
- **Skylt. Req. Exception Fraction:** The fraction of floor area that is exempt from the Minimum Daylit Area requirement (2013 T-24 Standards Sec.140.3[c]).
- **Excluded Area:** Total area that is exempt from the skylight Minimum Daylit Area requirement.
- **Exception:** The specific exception to the Minimum Daylit Area requirement. Options are None, Auditorium, Church, MovieTheater, Museum, and RefrigeratedWarehouse. Possible exceptions include:
  - The building is not located in climate zone 1 or climate zone 16 (automatically identified by CBECC software).
  - Designed general lighting is less than 0.5 W/ft<sup>2</sup> (automatically identified by CBECC software).
  - Existing walls on plans result in enclosed spaces less than 5,000 ft<sup>2</sup>.
  - Future walls or ceilings on plans result in enclosed spaces less than 5,000 ft<sup>2</sup> or ceiling heights less than 15 ft.
  - Plans or documents show that space is an auditorium, religious building of worship, movie theater, museum, or refrigerated warehouse.

## Space Data Screen (Process Loads Tab)

To access this screen, double click on Space data (see Space Data icon ) , and then click on the **Process and Airflow** tab.

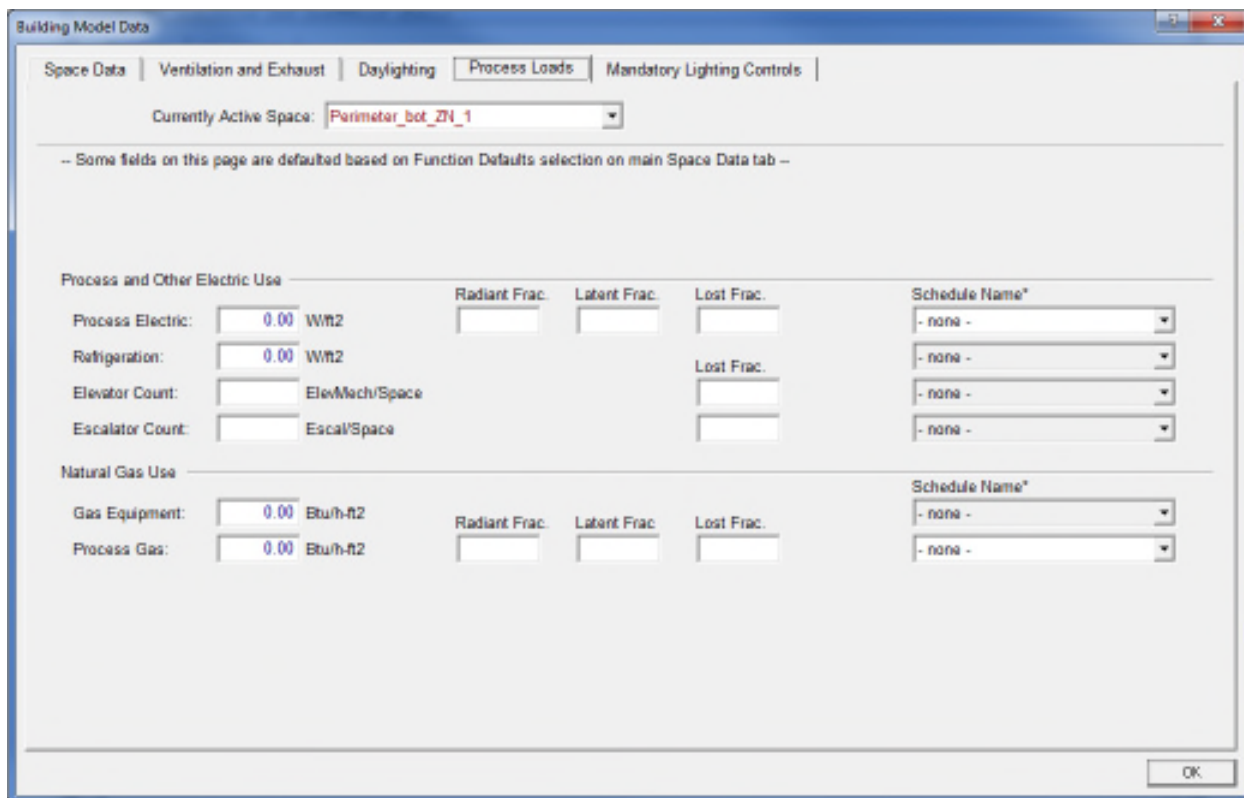

Building Model Data

Space Data | Ventilation and Exhaust | Daylighting | **Process Loads** | Mandatory Lighting Controls

Currently Active Space: **Perimeter\_bot\_ZN\_1**

-- Some fields on this page are defaulted based on Function Defaults selection on main Space Data tab --

**Process and Other Electric Use**

		Radiant Frac.	Latent Frac.	Lost Frac.	Schedule Name*
Process Electric:	0.00 Wt2				- none -
Refrigeration:	0.00 Wt2				- none -
Elevator Count:	ElevMech/Space				- none -
Escalator Count:	Escal/Space				- none -

**Natural Gas Use**

		Radiant Frac.	Latent Frac.	Lost Frac.	Schedule Name*
Gas Equipment:	0.00 Btu/h-ft2				- none -
Process Gas:	0.00 Btu/h-ft2				- none -

OK

Input summary for the **Process and Air Flow** tab:

- **Currently Active Space:** The name of the currently selected space.

**Note:** All fields on this page default based on the Function Defaults selection on main Space Data screen.

### Process and Other Electric Use section

- **Process Electric:** Process load is the electric energy consumption in the conditioned space of a building resulting from an activity or treatment not related to the space conditioning, lighting, service water heating, or ventilating of a building as it relates to human occupancy. Process load may include convective (sensible) and/or latent components.
- **Process Electric (Radiant Frac.):** The fraction of radiant heat gain to a space based on appliance energy use. Fraction convective (sensible) is typically equal to 1.0 minus fraction radiant, minus fraction latent, minus fraction lost.
- **Process Electric (Latent Frac.):** The fraction of latent heat gain to a space based on appliance energy use. Fraction convective (sensible) is typically equal to 1.0 minus fraction radiant, minus fraction latent, minus fraction lost.
- **Process Electric (Lost Frac.):** The fraction of heat lost to the exterior is based on appliance energy use.

- **Schedule Name\* (Process Electric):** The use of process electric represented by a 24-hour schedule (fraction of density) associated with the occupancy type selected from the Area Category Method or Complete Building Method (not implemented in CBECC-Com) in ACM Appendix 5.4B.
- **Refrigeration:** The energy consumption of commercial refrigeration equipment in a space expressed in watts per square foot of space floor area. Commercial refrigeration equipment power density (EPD) is used for walk in freezers, walk in coolers, and refrigerated casework. Other equipment such as Plug in coolers, vending machines and plug in refrigerators should be accounted for in receptacle loads.
- **Refrigeration (Schedule Name\*):** Commercial refrigeration equipment schedule reference
- **Elevator Count:** The number of individual elevators within the space.
- **Elevator Count (Lost Frac.):** The fraction of heat lost to the exterior based on appliance energy use.
- **Elevator Count (Schedule Name\*):** The use of an elevator represented by a 24-hour schedule (fraction of density) associated with the occupancy type selected from the Area Category Method or Complete Building Method (not implemented in CBECC-Com) in ACM Appendix 5.4B.
- **Escalator Count:** The number of individual Escalators within the space
- **Escalator Count (Lost Frac.):** The fraction of heat lost to the exterior based on appliance energy use.
- **Escalator Count (Schedule Name\*):** The use of an escalator represented by a 24-hour schedule (fraction of density) associated with the occupancy type selected from the Area Category Method or Complete Building Method (not implemented in CBECC-Com) in ACM Appendix 5.4B.

**\*Schedules will be defaulted for compliance analysis.**

#### Natural Gas Use section

- **Gas Equipment:** The use of gas devices represented by a gas equipment power density (Btu/h-ft<sup>2</sup>) and associated with the occupancy type selected from the Area Category Method or Complete Building Method (not implemented in CBECC-Com) in ACM Appendix 5.4A.
- **Gas Equipment (Schedule Name\*):** The use of gas equipment represented by a 24-hour schedule (fraction of density) associated with the occupancy type selected from the Area Category Method or Complete Building Method (not implemented in CBECC-Com) in ACM Appendix 5.4B.
- **Process Gas:** Process load is the gas energy consumption in the conditioned space of building resulting from an activity or treatment not related to the space conditioning, lighting, service water heating, or ventilating of a building as it relates to human occupancy. Process load may include convective (sensible) and/or latent components.
- **Process Gas (Radiant Frac.):** The fraction of radiant heat gain to a space based on appliance energy use. Fraction convective (sensible) is typically equal to 1.0 minus fraction radiant, minus fraction latent, minus fraction lost.
- **Process Gas (Latent Frac.):** The fraction of latent heat gain to a space based on appliance energy use. Fraction convective (sensible) is typically equal to 1.0 minus fraction radiant, minus fraction latent, minus fraction lost.
- **Process Gas (Lost Frac.):** The fraction of heat lost to the exterior is based on appliance energy use.

- **Process Gas (Schedule Name\*):** The use of process gas represented by a 24 hour schedule (fraction of density) associated with the occupancy type selected from the Area Category Method or Complete Building Method(not implemented in CBECC-Com) in ACM Appendix 5.4B.

**\*Schedules will be defaulted for compliance analysis.**

## Space Data Screen (Mandatory Lighting Controls Tab)

To access this screen, double click on Space data (see Space Data icon ) , and then click on the **Mandatory Lighting Controls** tab.

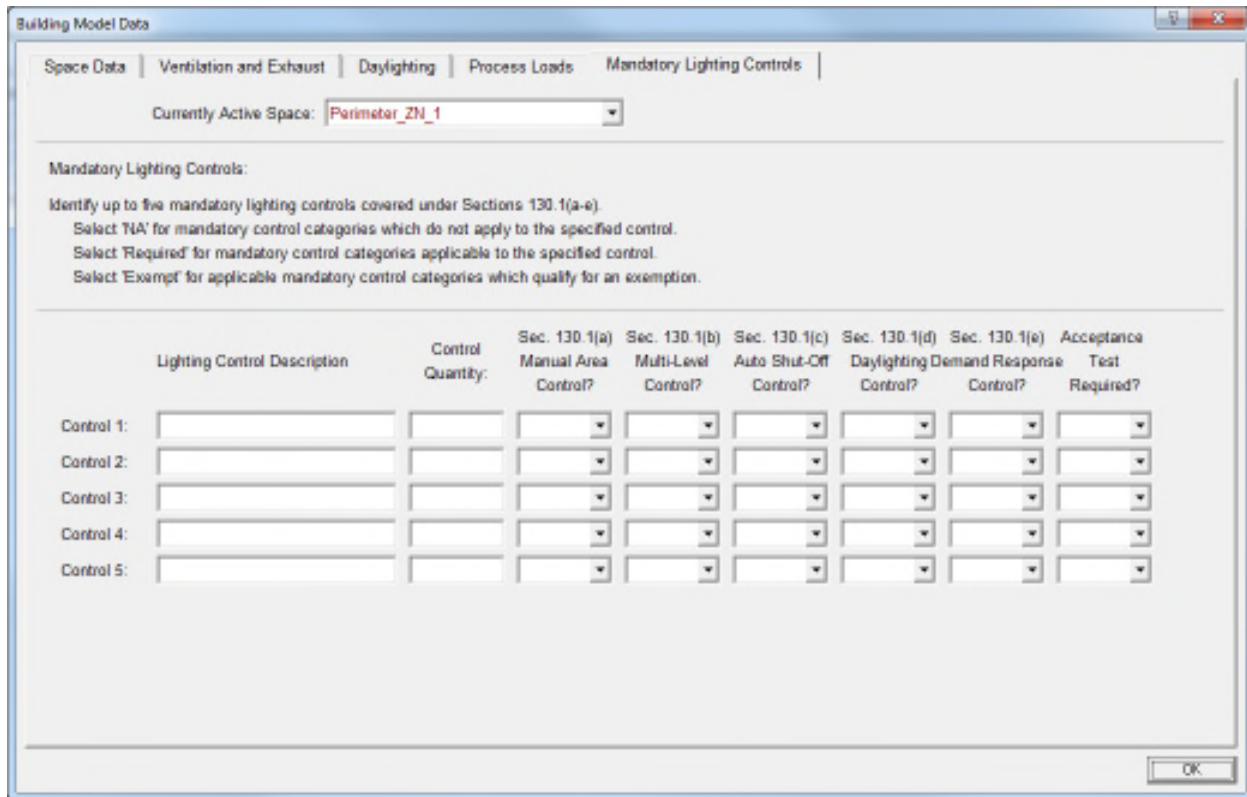

Building Model Data

Space Data | Ventilation and Exhaust | Daylighting | Process Loads | **Mandatory Lighting Controls**

Currently Active Space: **Perimeter\_ZN\_1**

**Mandatory Lighting Controls:**

Identify up to five mandatory lighting controls covered under Sections 130.1(a-e).  
 Select 'NA' for mandatory control categories which do not apply to the specified control.  
 Select 'Required' for mandatory control categories applicable to the specified control.  
 Select 'Exempt' for applicable mandatory control categories which qualify for an exemption.

Lighting Control Description	Control Quantity:	Sec. 130.1(a) Manual Area Control?	Sec. 130.1(b) Multi-Level Control?	Sec. 130.1(c) Auto Shut-Off Control?	Sec. 130.1(d) Daylighting Demand Response Control?	Sec. 130.1(e) Control?	Acceptance Test Required?
Control 1:							
Control 2:							
Control 3:							
Control 4:							
Control 5:							

OK

Input summary for the **Mandatory Lighting Controls** tab:

- **Lighting Control Description:** A description of the mandatory lighting control in a space, subject to the requirements of Standards, Section 130.1.
- **Control Quantity:** The quantity of each mandatory lighting control type present in a space, subject to the requirements of Standards, Section 130.1.
- **Sec. 130.1(a) Manual Area Control?:** Select NA, Required, or Exempt to indicate whether the control is a mandatory manual area control.
- **Sec. 130.1(b) Multi-Level Control?:** Select NA, Required, or Exempt to indicate whether the lighting control is a multi-level control.
- **Sec. 130.1(b) Auto Shut-Off Control?:** Select NA, Required, or Exempt to indicate whether the control is an auto shut-off control.
- **Sec. 130.1(b) Daylighting Control?:** Select NA, Required, or Exempt to indicate whether the control is a daylighting control.
- **Sec. 130.1(e) Demand Response Control?:** Select NA, Required, or Exempt to indicate whether the control is a demand responsive control.
- **Acceptance Test Required?:** Select NA, Required, or Exempt to indicate whether acceptance testing is required for the lighting control.

## Space Data Screen (Dwelling Unit Data Tab)

To access this screen, double click on Space data (see Space Data icon ) , and then click on the **Dwelling Unit Data** tab.

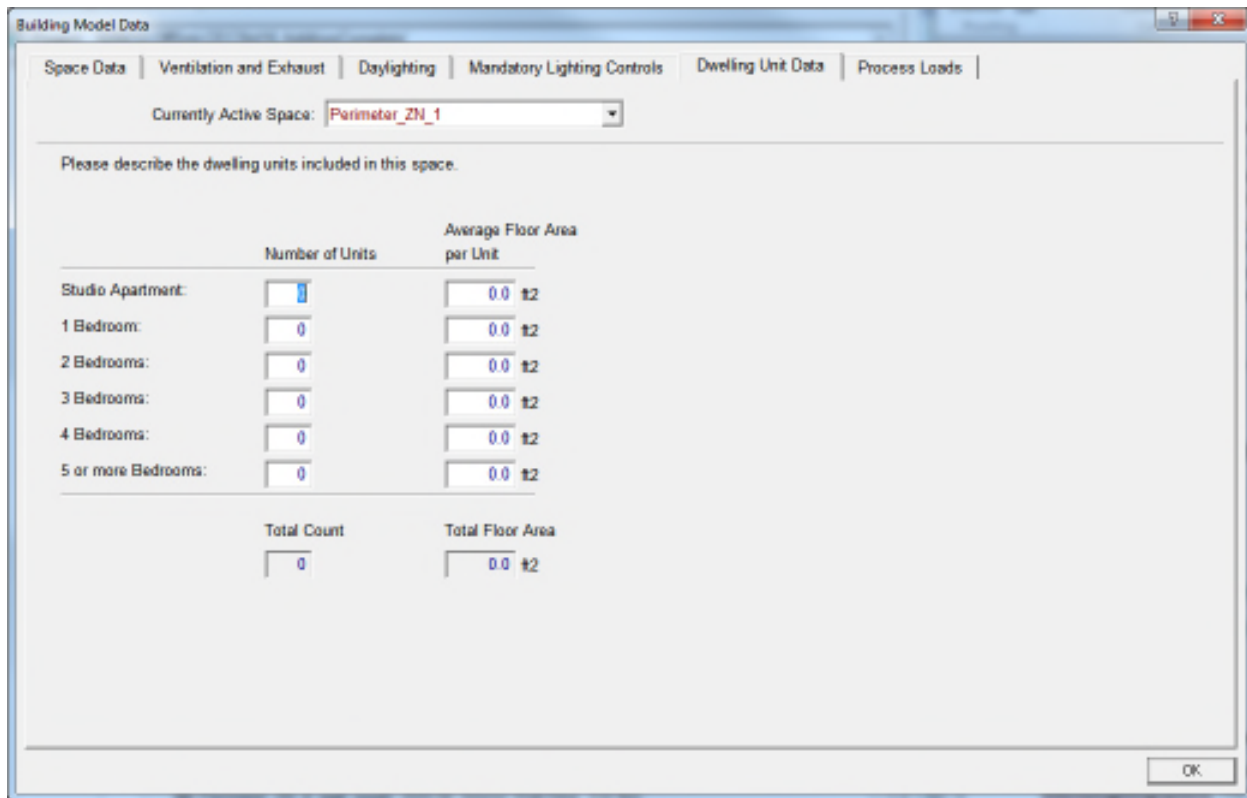

Building Model Data

Space Data | Ventilation and Exhaust | Daylighting | Mandatory Lighting Controls | **Dwelling Unit Data** | Process Loads

Currently Active Space: **Perimeter\_ZN\_1**

Please describe the dwelling units included in this space.

	Number of Units	Average Floor Area per Unit
Studio Apartment:	<input type="text" value="0"/>	<input type="text" value="0.0"/> #2
1 Bedroom:	<input type="text" value="0"/>	<input type="text" value="0.0"/> #2
2 Bedrooms:	<input type="text" value="0"/>	<input type="text" value="0.0"/> #2
3 Bedrooms:	<input type="text" value="0"/>	<input type="text" value="0.0"/> #2
4 Bedrooms:	<input type="text" value="0"/>	<input type="text" value="0.0"/> #2
5 or more Bedrooms:	<input type="text" value="0"/>	<input type="text" value="0.0"/> #2
<b>Total Count</b>	<input type="text" value="0"/>	<input type="text" value="0.0"/> #2

OK

Input summary for **Dwelling Unit Data** tab:

- **Studio Apartment (Number of Units):** Number of studio apartment units in the active space.
- **Studio Apartment (Average Floor Area per Unit):** Average floor area of studio apartments in the active space.
- **1 Bedroom (Number of Units):** Number of one bedroom units in the active space.
- **1 Bedroom (Average Floor Area per Unit):** Average floor area of one bedroom units in the active space.
- **2 Bedroom (Number of Units):** Number of two bedroom units in the active space.
- **2 Bedroom (Average Floor Area per Unit):** Average area of two bedroom units in the active space.
- **3 Bedroom (Number of Units):** Number of three bedroom units in the active space.
- **3 Bedroom (Average Floor Area per Unit):** Average area of three bedroom units in the active space.
- **4 Bedroom (Number of Units):** Number of four bedroom units in the active space.
- **4 Bedroom (Average Floor Area per Unit):** Average area of four bedroom units in the active space.
- **5 Bedroom (Number of Units):** Number of five bedroom units in the active space.
- **5 Bedroom (Average Floor Area per Unit):** Average area of five bedroom units in the active space.

## Interior Lighting System Data Screen

To access this screen, right click on a space and scroll down to **Create** in the drop-down box. Then click **InteriorLightingSystem**. The **Create InteriorLightingSystem** dialog box appears. Make your selections and click **OK**.

- Currently Active Interior Lighting System:** InteriorLightingSystem 1 (dropdown)
- Parent Space Name:** Perimeter\_ZN\_1 (text box)
- Parent Space IntLtgSpecMthd:** AreaCategoryMethod (dropdown)
- Lighting System Name:** InteriorLightingSystem 1 (text box)
- Lighting System Power:** 0.0 W (text box)
- Regulated?:** ☒ (checkbox)
- Luminaires section:**
  - Assigned Luminaire:** - none - (dropdown)
  - Quantity:** (empty text box)
  - Status:** (empty dropdown)
  - Luminaire Mounting Height:** 10.00 ft (text box)
  - Fraction Heat to Space:** 0.00 (text box)
  - Radiant Fraction of Space Heat:** 0.00 (text box)
- Controls/Credits section:**
  - Assigned Daylit Zone:** - none - (dropdown)
  - Lighting Controls:** DemandResponsiveControl (dropdown)
  - Power Adjustment Factor:** 0.05 frac (text box)
  - Lighting Control Qty:** 1 (text box)
  - Acceptance Test Required?:** ☐ (checkbox)
  - Allowance Type:** (empty dropdown)

An 'OK' button is located at the bottom right of the dialog.

Input summary for Interior Lighting System Data:

- **Currently Active Interior Lighting System:** The name of the currently selected interior lighting system.
- **Parent Space Name:** The name of the parent space for the currently selected interior lighting system.
- **Parent Space IntLtgSpecMthd:** Interior lighting specification method.
- **Lighting System Name:** The name or description used to identify the interior lighting system.
- **Lighting System Power (W):** Total connected lighting power for all the luminaires in an interior lighting system. This total includes the loads for lamps and ballasts.
- **Regulated?** (check box): Select to indicate whether the lighting system's power is Regulated vs. Non-Regulated. The field defaults to Regulated (checked).
- **Exclusion Type:** If the lighting system is Non-Regulated, select the exclusion type from the options listed.

### Luminaires section

- **Assigned Luminaire (1–5):** Used to assign a Luminaire type to an interior lighting system.

- **Quantity (1–5):** Quantity of each assigned luminaire type associated with the interior lighting.
- **Luminaire Mounting Height:** The Luminaire Height of an IntLtgSys, only necessary for Tailored Method Baseline General and Additional Lighting Power Allowances.
- **Fraction Heat to Space:** Fraction of interior lighting heat gain going to space air.
- **Radiant Fraction of Space Heat:** Fraction of interior lighting radiant heat gain going to space surfaces.

#### Controls/Credits section

- **Assigned Daylit Zone:** Identifies the type of daylit area (Skylit, Primary Sidelit, Secondary Sidelit) in which 100% of the lights associated with the Interior Lighting System are located. A separate interior lighting system must be defined for luminaires associated with each of the Daylit Zone types (Skylit, Primary Sidelit, Secondary Sidelit, Uncontrolled).
- **Lighting Controls:** Selection of PAF Credit Type allows the software to apply the power adjustment factors (PAF) which represents the percent reduction in lighting power that will approximate the effect of the control. Models account for such controls by multiplying the controlled watts by (1-PAF). (PAFCredType, PartialOnOccupantSensingControl, OccupantSensingControls-1to125SF, OccupantSensingControls-126to250SF, OccupantSensingControls-251to500SF, ManualDimming, MultisceneProgrammableControls, DemandResponsiveControl, CombinedManualDimmingPlusPartialOnOccupantSensingControl)
- **Power Adjustment Factor:** Power adjustment factors (PAFs) represent the percent reduction in lighting power that will approximate the effect of the control. Models account for such controls by multiplying the controlled watts by (1-PAF).
- **Lighting Control Qty:** Primarily for reporting purposes; identifies the number of lighting controls associated with a particular interior lighting system.
- **Acceptance Test Required?** (check box): Select to indicate whether acceptance testing is required as per Standards, Section 130.4 (b). Primarily used for reporting purposes.
- **Allowance Type:** Custom Lighting Power Allowance Type for Interior Lighting Specified via Area Category Method. (Ornamental)
- **Allowance Area:** The Area (ft<sup>2</sup>) of to which the Area Category or Tailored Allowance (W/ft<sup>2</sup>) is applied.

## Exterior Wall Data Screen

To access this screen, under Space data double click Surface data (Exterior Wall icon ).

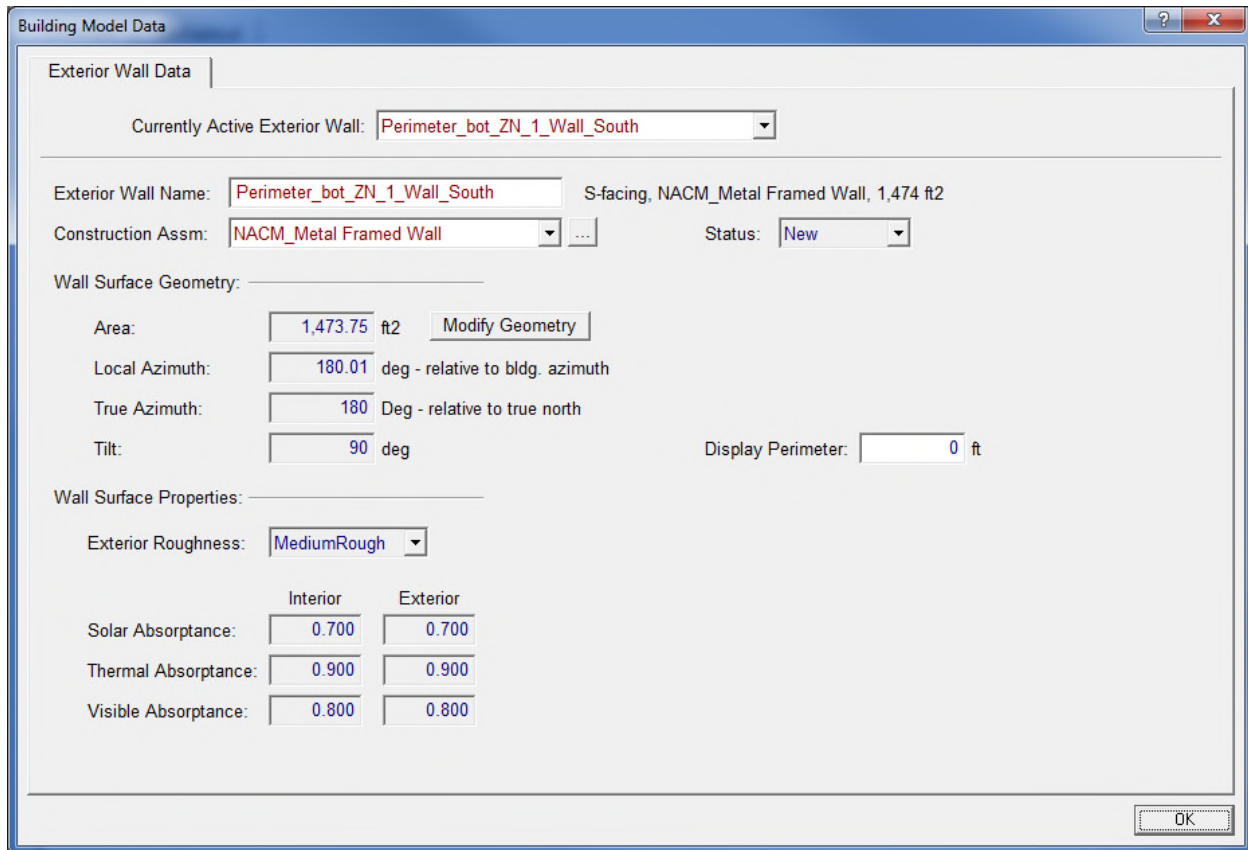

Building Model Data

Exterior Wall Data

Currently Active Exterior Wall: **Perimeter\_bot\_ZN\_1\_Wall\_South**

Exterior Wall Name: **Perimeter\_bot\_ZN\_1\_Wall\_South** S-facing, NACM\_Metal Framed Wall, 1,474 ft2

Construction Assm: **NACM\_Metal Framed Wall** Status: **New**

Wall Surface Geometry:

Area: **1,473.75** ft2 **Modify Geometry**

Local Azimuth: **180.01** deg - relative to bldg. azimuth

True Azimuth: **180** Deg - relative to true north

Tilt: **90** deg Display Perimeter: **0** ft

Wall Surface Properties:

Exterior Roughness: **MediumRough**

	Interior	Exterior
Solar Absorptance:	<b>0.700</b>	<b>0.700</b>
Thermal Absorptance:	<b>0.900</b>	<b>0.900</b>
Visible Absorptance:	<b>0.800</b>	<b>0.800</b>

OK

Input summary for the Exterior Wall Data screen:

- **Currently Active Exterior Wall:** The name of the currently selected exterior wall.
- **Exterior Wall Name (N-Facing, 872 ft2):** The name or description used to identify the exterior wall.
- **Status:** The exterior wall status, which can be New, Existing, or Altered.
- **Construction Assm:** Select the construction assembly reference (construction name) for an exterior wall, or select create/import ExteriorWall ConstructionAssembly (and apply only here). (Input is optional). If you select create/import, the Create ConstructAssembly dialog box appears. Make selections and click **OK**. The Construction Assembly Data screen then appears. Make selections and click **OK**.

### Wall Surface Geometry section

- **Area (ft2):** The area of the exterior wall.
- **Display Perimeter:** Display Perimeter of an individual wall.
- **Local Azimuth:** Azimuth of exterior wall w/r to building coordinated.
- **True Azimuth:** Azimuth of exterior wall w/r to true north.
- **Tilt:** The angle between the roof surface and horizontal.

### Wall Surface Properties section

- **Exterior Roughness:** Select the surface texture affecting convection.
- **Solar Absorptance:** The fraction of the solar energy absorbed by the wall.

- **Thermal Absorptance:** The fraction of infrared energy absorbed by the wall.
- **Visible Absorptance:** The fraction of visible light absorbed by the wall.

**Modify Geometry** button

To access surface geometry (child poly loop object), click this button. The **Poly Loop Data** screen appears (see screen below).

## Poly Loop Data Screen

The **Poly Loop Data** screen is accessed by clicking the **Surface Geometry** button, which appears on the Surface Data screens. Enter data in the **Poly Loop Data** screen and click **OK**.

Building Model Data

Poly Loop Data

Poly Loop Name:  Parent: ExtWall 'Perimeter\_ZN\_2\_wall\_east'

Area:  ft2 # Pts:  Width (XYLen):  Height (ZHgt):

	X	Y	Z		
1:	<input type="text" value="90.8465"/>	<input type="text" value="6.69906e-"/>	<input type="text" value="10.0066"/>	-	+
2:	<input type="text" value="90.8465"/>	<input type="text" value="0"/>	<input type="text" value="0"/>	-	+
3:	<input type="text" value="90.8465"/>	<input type="text" value="60.5643"/>	<input type="text" value="0"/>	-	+
4:	<input type="text" value="90.8465"/>	<input type="text" value="60.5643"/>	<input type="text" value="10.0066"/>	-	+

OK

Input summary for the Poly Loop Data screen:

- **Poly Loop Name:** The name or description used to identify the Poly Loop.
- **Area:** Area of the Poly Loop.
- **# Pts:** The number of points.
- **Width (XYLen):** Width of the polygon calculated by the software based on the X/Y vertices..
- **Height (ZHgt):** Range of Z coordinates in the polyloop..
- **X:** The X coordinate of a poly loop vertex.
- **Y:** The Y coordinate of a poly loop vertex.
- **Z:** The Z coordinate of a poly loop vertex.

**Note:** Use the plus and minus signs to insert and delete points. Deleting a point can cause the poly loop to no longer be valid.

## Subsurface Data (Window) Screen

To access this screen, under **Surface** data, double click **SubSurface** data (Window icon ).

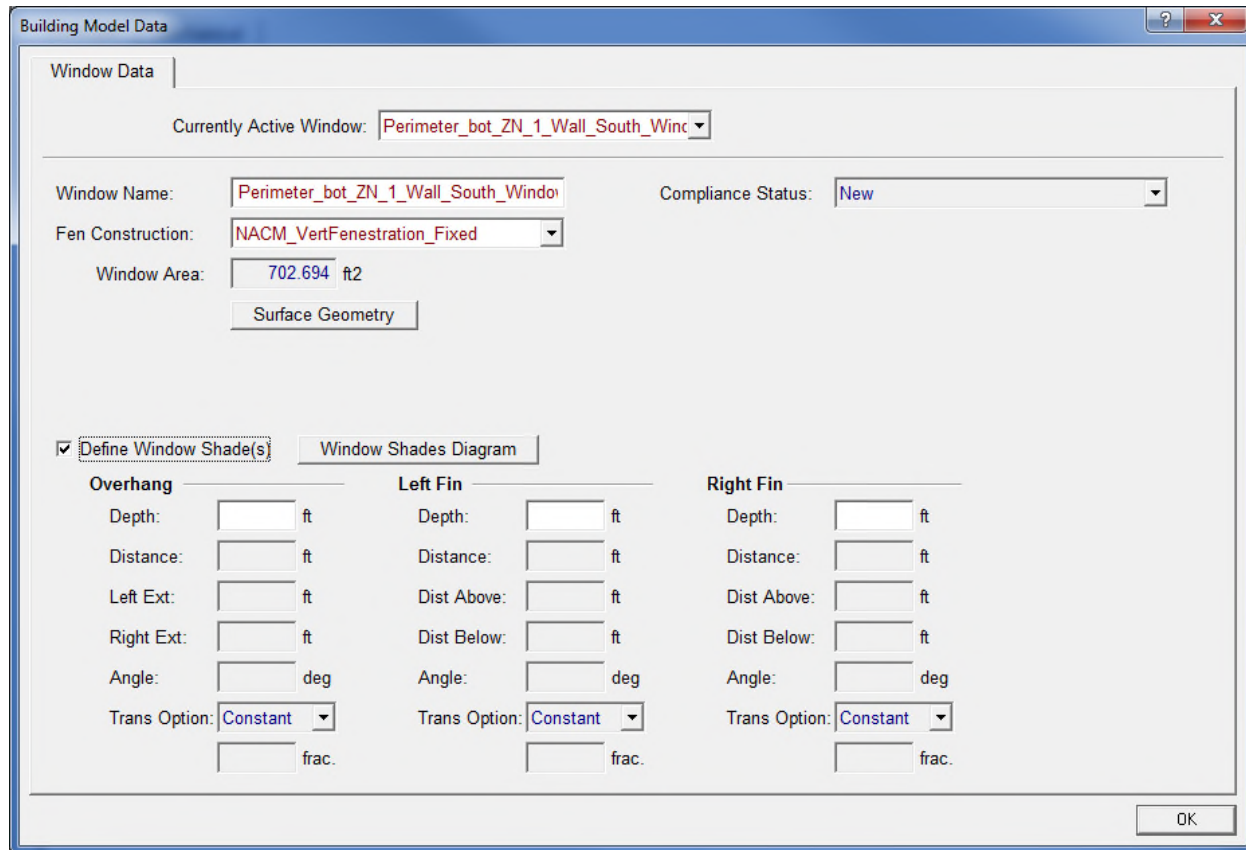

Building Model Data

Window Data

Currently Active Window: **Perimeter\_bot\_ZN\_1\_Wall\_South\_Winc**

Window Name: **Perimeter\_bot\_ZN\_1\_Wall\_South\_Winc** Compliance Status: **New**

Fen Construction: **NACM\_VertFenestration\_Fixed**

Window Area: **702.694 ft2**

**Surface Geometry**

☒ **Define Window Shade(s)** **Window Shades Diagram**

Overhang	Left Fin	Right Fin
Depth: <input type="text"/> ft	Depth: <input type="text"/> ft	Depth: <input type="text"/> ft
Distance: <input type="text"/> ft	Distance: <input type="text"/> ft	Distance: <input type="text"/> ft
Left Ext: <input type="text"/> ft	Dist Above: <input type="text"/> ft	Dist Above: <input type="text"/> ft
Right Ext: <input type="text"/> ft	Dist Below: <input type="text"/> ft	Dist Below: <input type="text"/> ft
Angle: <input type="text"/> deg	Angle: <input type="text"/> deg	Angle: <input type="text"/> deg
Trans Option: <b>Constant</b> <input type="text"/> frac.	Trans Option: <b>Constant</b> <input type="text"/> frac.	Trans Option: <b>Constant</b> <input type="text"/> frac.

**OK**

Input summary for the SubSurface Window Data:

- **Currently Active Window:** The name of the currently selected window.
- **Compliance Status:** The compliance status of the window. Options are New, Altered, and Existing.
- **Window Name:** The name or description used to identify the window.
- **Fen Construction:** Select the Fenestration Construction reference for a window. Options are none, create new VerticalFenestration FenestrationConstruction (applied only here), or an existing construction. For a new fenestration construction, select the “create new” option, and the **Create FenestrationConstruction** dialog box appears. Input data and click **OK**. The Fenestration Construction Data screen appears.
- **Window Area (ft2):** Calculates area of each window.

### Surface Geometry button

To access surface geometry (child poly loop object), click this button and enter data in the Poly Loop Data screen. (See the Poly Loop Data Screen.)

- **Define Window Shade(s)** (check box): Select to specify data to describe window overhang and/or fins. Specify the dimensions of the shades from the Window Shades Diagram.

**Window Shades Diagram** button

Click this button to show the diagram for use in specifying the dimensions of the shades.

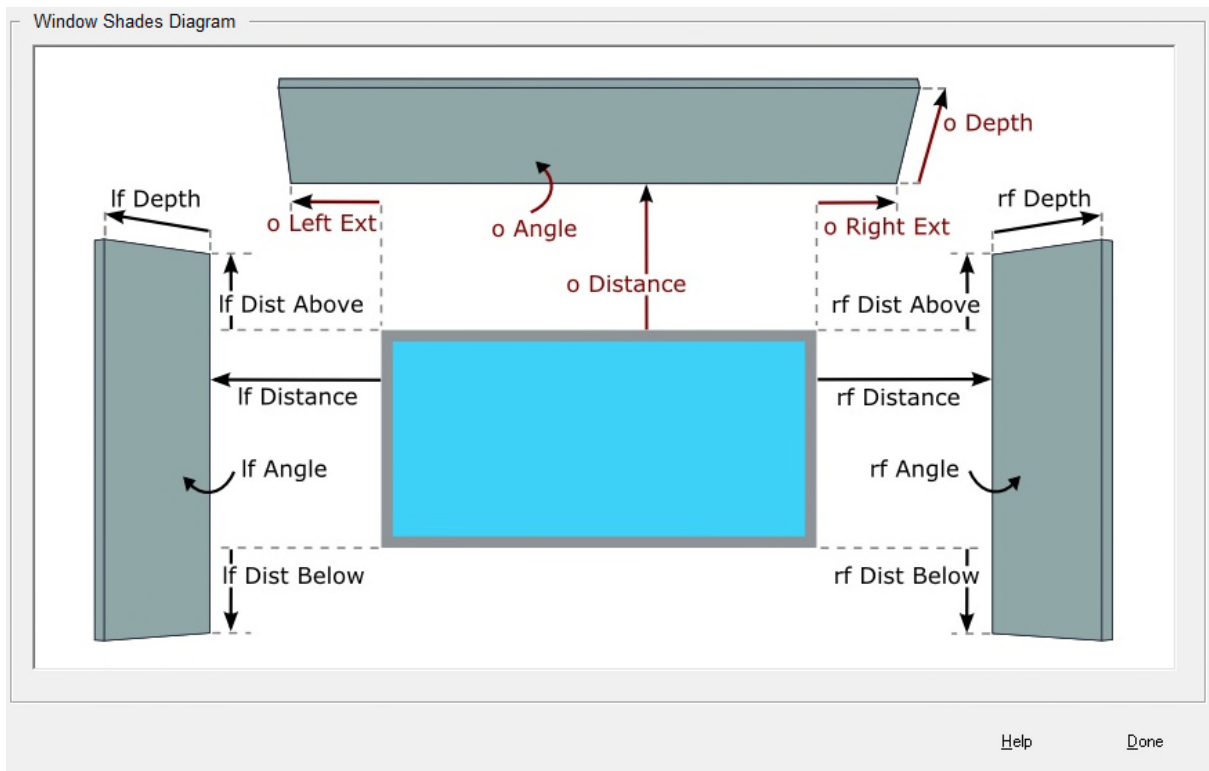

For Overhang, Left Fin, and Right Fin, enter the following data. (Input is optional.)

- **Depth** (Overhang, Left Fin, Right Fin): The depth the shade extends from the wall.
- **Distance** (Overhang, Left Fin, Right Fin): The distance from the edge of the window to the base of the shade.
- **Left Ext** (Overhang): The distance the shade extends past the left edge of the window.
- **Right Ext** (Overhang): The distance the shade extends past the right edge of the window.
- **Dist Above** (Left and Right Fins): The distance the shade extends above the window.
- **Dist Below** (Left and Right Fins): The distance the shade extends below the window.
- **Angle** (Overhang, Left Fin, Right Fin): The angle the shade is mounted relative to the window.
- **Trans Option** (Overhang, Left Fin, Right Fin): Select whether the transmittance of the shade is constant, or varies based on a schedule.
- **Frac.** (Overhang, Left Fin, Right Fin): The schedule defining the fraction of light that can pass through the shade.

For Simplified Geometry Projects, a few additional inputs are required for specifying window shades:

Building Model Data

Window Data

Currently Active Window: **Perimeter\_ZN\_1\_wall\_south\_Window\_1**

Window Name: **Perimeter\_ZN\_1\_wall\_south\_Window\_1** Compliance Status: **New**

Fen Construction: **Base\_AIRC2\_Fixed/WindowU36**

Window Area: **30** ft<sup>2</sup> Height and Width must be specified for this window.

Window Height: **0** ft Horizontal: **0** ft Distance from left edge of window to left edge of parent surface.

Window Width: **0** ft Vertical: **0** ft Distance from bottom of window to bottom of parent surface.

Position is defined as when looking from the outside.

☒ Define Window Shade(s) **Window Shades Diagram**

Overhang	Left Fin	Right Fin
Depth: <b>1</b> ft	Depth: <b>0</b> ft	Depth: <b>0</b> ft
Distance: <b>0</b> ft	Distance: <b>0</b> ft	Distance: <b>0</b> ft
Left Ext: <b>0</b> ft	Dist Above: <b>0</b> ft	Dist Above: <b>0</b> ft
Right Ext: <b>0</b> ft	Dist Below: <b>0</b> ft	Dist Below: <b>0</b> ft
Angle: <b>90</b> deg	Angle: <b>0</b> deg	Angle: <b>0</b> deg
Trans Option: <b>Constant</b>	Trans Option: <b>Constant</b>	Trans Option: <b>Constant</b>
Transmittance: <b>0</b> frac.	Transmittance: <b>0</b> frac.	Transmittance: <b>0</b> frac.

OK

Input summary for the SubSurface Window Data in Simplified Geometry:

- **Currently Active Window:** The name of the currently selected window.
- **Compliance Status:** The compliance status of the window. Options are New, Altered, and Existing.
- **Window Name:** The name or description used to identify the window.
- **Fen Construction:** Select the Fenestration Construction reference for a window. Options are none, create new VerticalFenestration FenestrationConstruction (applied only here), or an existing construction. For a new fenestration construction, select the “create new” option, and the **Create FenestrationConstruction** dialog box appears. Input data and click **OK**. The Fenestration Construction Data screen appears.
- **Window Area** (ft<sup>2</sup>): Area of window.
- **Window Height** (ft): Height of window
- **Window Width** (ft): Width of window
- **Horizontal:** Distance of the left edge of the window from left edge of parent surface(exterior wall) when looking from outside
- **Vertical:** Distance of the bottom of the window from the bottom of the parent surface (exterior wall) when looking from outside.

## SubSurface (Door) Data Screen

To access this screen, right click **Surface** (Exterior Wall icon ) and scroll down to **Create** in the drop-down box. Then click **Door**. The **Create Door** dialog box appears. Make your selections and click **OK**.

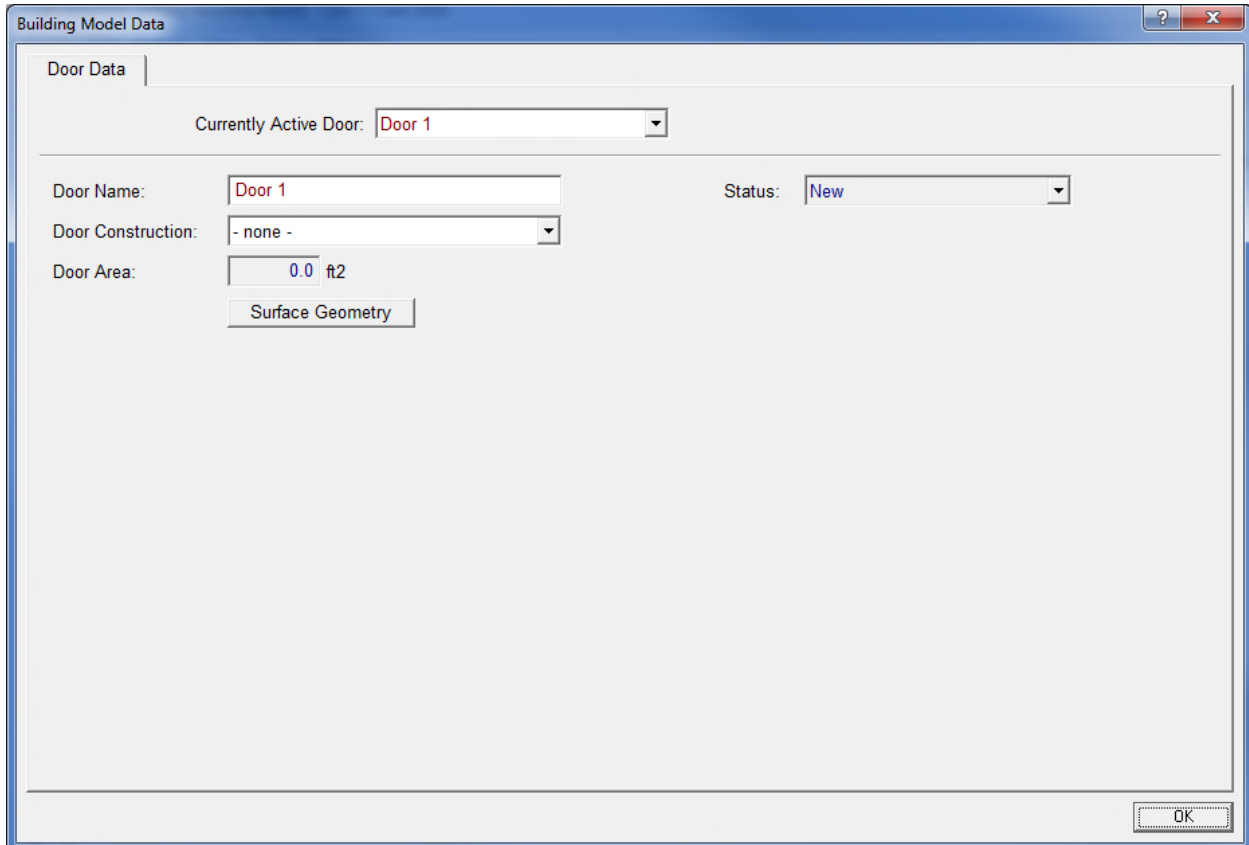

Input summary for SubSurface data (Door Data):

- **Currently Active Door:** Select the name of the currently selected door, or create new Door. The Create Door dialog box appears. Make selections and click **OK**. The new door is shown in the project tree.
- **Door Name:** The name or description used to identify the door.
- **Status:** The compliance status of the door.
- **Door Construction:** Select the door construction (input is optional). Options are none, and create/import DoorConstruction.

### Surface Geometry button

To access surface geometry (child poly loop object), click this button and enter data in the Poly Loop Data screen. (See the Poly Loop Data Screen.)

## Surface Data (Interior Wall) Screen

To access this screen, under Space Data, double click on Surface data (Int. wall icon ) .

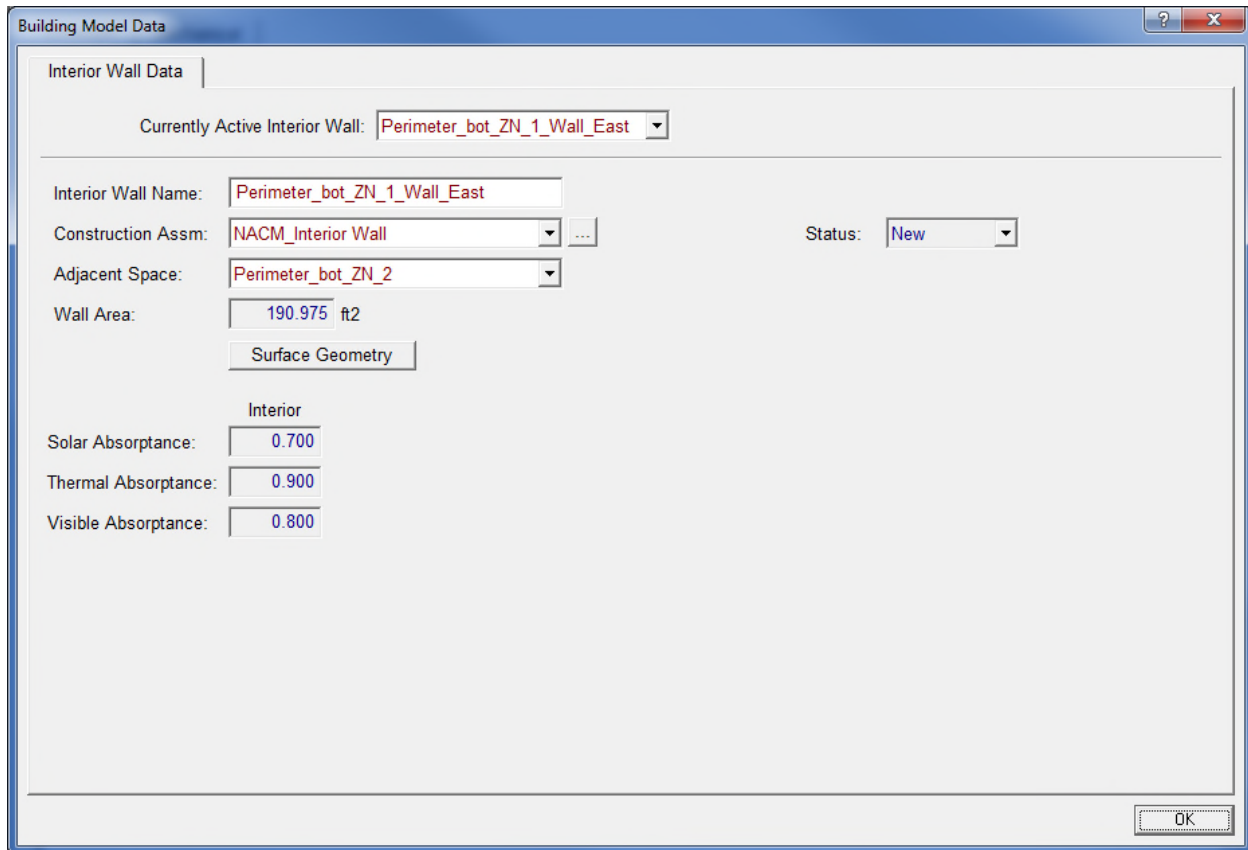

Building Model Data

Interior Wall Data

Currently Active Interior Wall: **Perimeter\_bot\_ZN\_1\_Wall\_East**

Interior Wall Name: **Perimeter\_bot\_ZN\_1\_Wall\_East**

Construction Assm: **NACM\_Interior Wall** ...

Status: **New**

Adjacent Space: **Perimeter\_bot\_ZN\_2**

Wall Area: **190.975** ft2

**Surface Geometry**

Interior

Solar Absorptance: **0.700**

Thermal Absorptance: **0.900**

Visible Absorptance: **0.800**

OK

Input summary for Surface Data (Interior Wall):

- **Currently Active Interior Wall:** The name of the currently selected interior wall.
- **Interior Wall Name:** The name or description used to identify the interior wall.
- **Construction Assm:** Select the Construction assembly reference (construction name) for a demising wall (input is optional). A reference to a construction assembly. Options are none, an existing option, or create new InteriorWall ConstructAssembly.
- **Status:** The compliance status of the door.
- **Adjacent Space:** Select the space on the other side of an interior partition.
- **Wall Area (ft2):** The area of the interior wall.
- **Solar Absorptance:** The fraction of the solar energy absorbed by the wall.
- **Thermal Absorptance:** The fraction of infrared energy absorbed by the wall.
- **Visible Absorptance:** The fraction of visible light absorbed by the wall.

### Surface Geometry button

To access surface geometry (child poly loop object), click this button and enter data in the Poly Loop Data screen. (See the Poly Loop Data Screen.)

## Roof Data (Surface Data) Screen

To access this screen, under Space Data, double click **Surface** data (Roof icon  ).

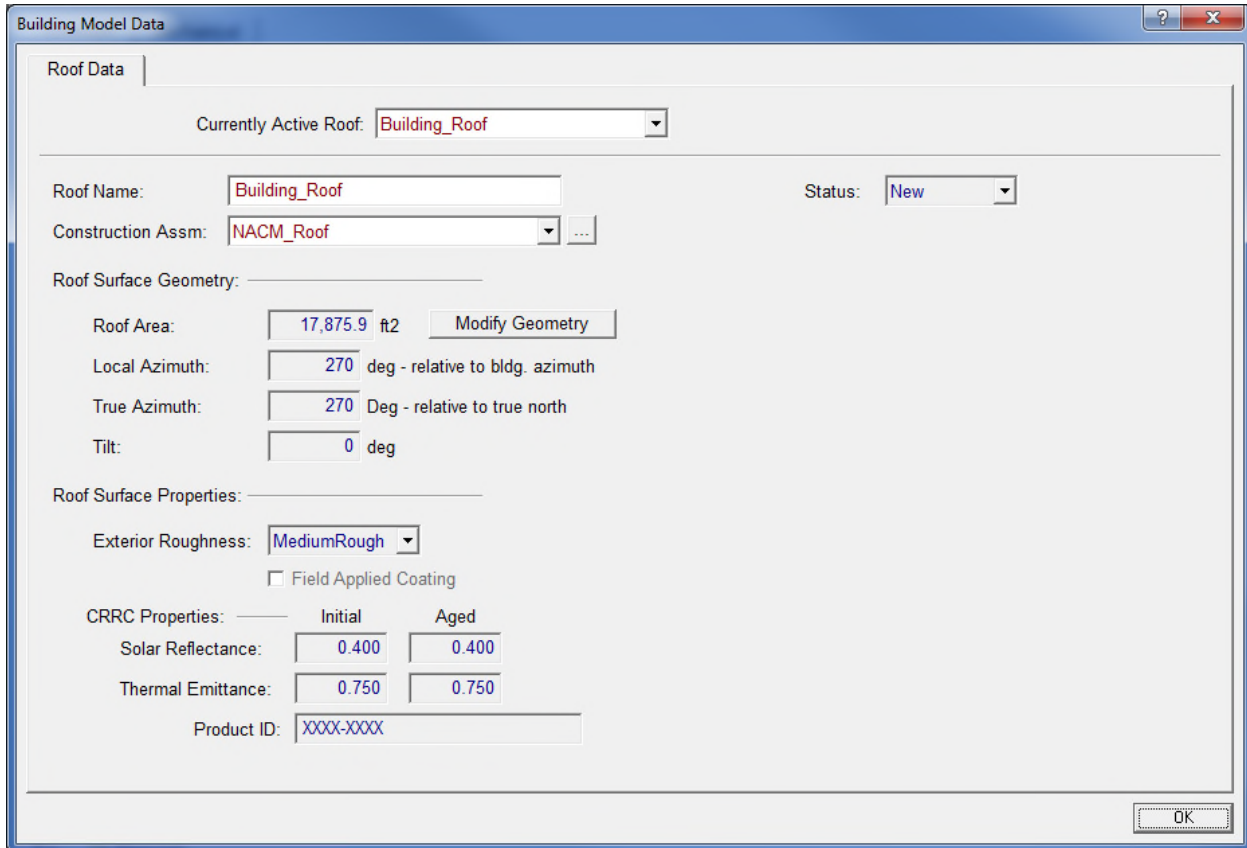

Building Model Data

Roof Data

Currently Active Roof: Building\_Roof

Roof Name: Building\_Roof Status: New

Construction Assm: NACM\_Roof

Roof Surface Geometry:

Roof Area: 17,875.9 ft2 Modify Geometry

Local Azimuth: 270 deg - relative to bldg. azimuth

True Azimuth: 270 Deg - relative to true north

Tilt: 0 deg

Roof Surface Properties:

Exterior Roughness: MediumRough

☐ Field Applied Coating

CRR Properties:

	Initial	Aged
Solar Reflectance:	<span>0.400</span>	<span>0.400</span>
Thermal Emittance:	<span>0.750</span>	<span>0.750</span>

Product ID: XXXX-XXXX

OK

Input summary for Surface Data (Roof):

- **Currently Active Roof:** The name of the currently selected roof.
- **Roof Name:** A unique name that identifies the roof.  
A unique name or code that identifies the roof and ties it to the construction documents submitted for energy code review. It is not mandatory to name roofs.
- **Status:** The roof's compliance status.
- **Construction Assm:** Select the construction assembly reference for a roof (input is optional). Options are none, an existing option, or create/import Roof ConstructAssembly. If you select create/import , the Create ConstructAssembly dialog box appears. Make selections and click **OK**. The Construction Assembly Data screen then appears. Make selections and click **OK**.

### Roof Surface Geometry section

- **Roof Area:** Calculate area of each roof (not editable).
- **Local Azimuth:** Angle between roof vector 'P' and True North as defined by NVector
- **True Azimuth:** The Azimuth of a surface with respect to true north
- **Tilt (deg):** The angle between the roof surface and horizontal

### Roof Surface Properties section

- **Exterior Roughness:** The surface texture affecting convection. Options are VeryRough, Rough, MediumRough, MediumSmooth, Smooth, and VerySmooth.
- **Field Applied Coating** (check box): Option checked if a coating was applied in the field.
- **Solar Reflectance (Initial):** The fraction of solar energy reflected by the initial coating.
- **Solar Reflectance (Aged):** The fraction of solar energy reflected by the aged coating.
- **Thermal Emittance (Initial):** The fraction infrared energy emitted by the initial coating.
- **Thermal Emittance (Aged):** The fraction infrared energy emitted by the aged coating.
- **Product ID:** The unique identifier of the coating.

**Modify Geometry** button

To access surface geometry (child poly loop object), click this button. Enter data in the Poly Loop Data screen and click **OK**. (See the Poly Loop Data Screen.)

## Underground Floor Data (Surface Data) Screen

To access this screen, under Space Data double click **Surface** data (Floor icon ).

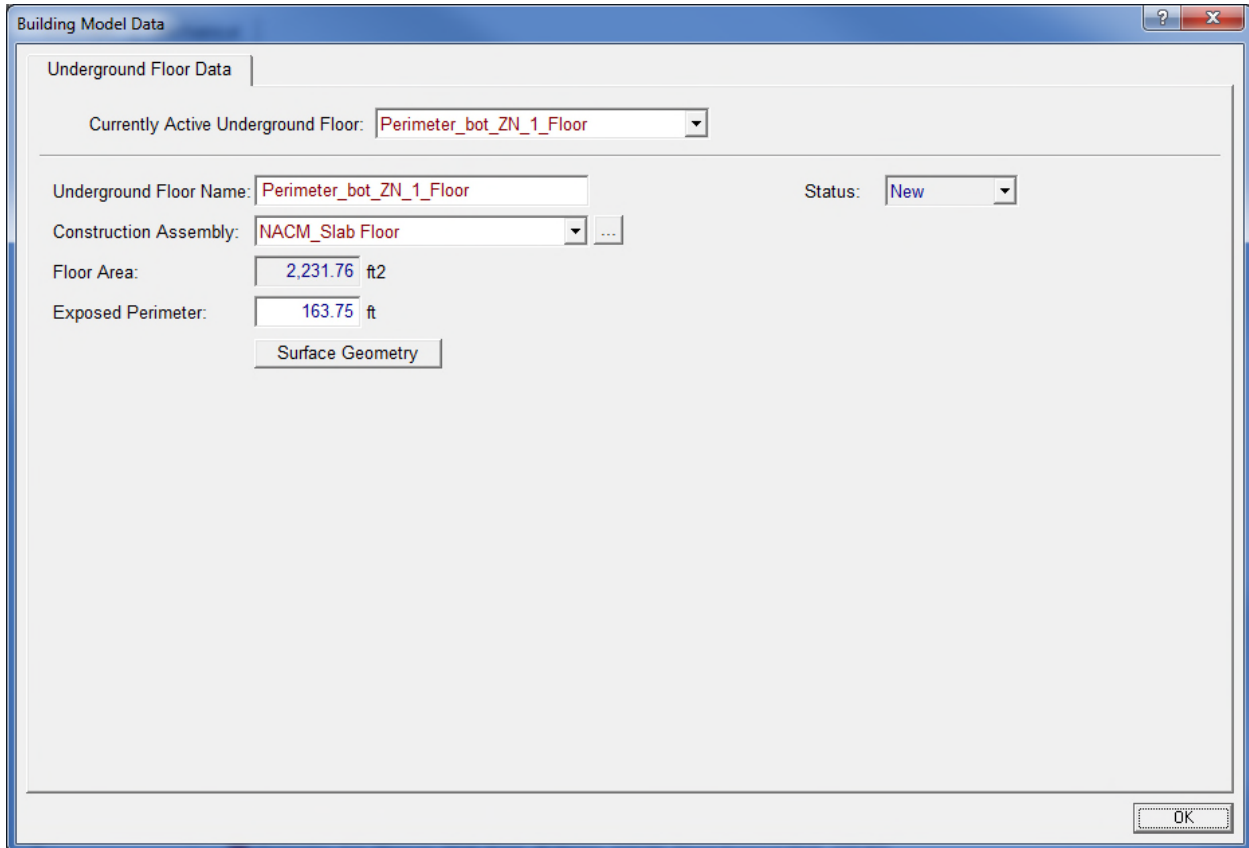

Building Model Data

Underground Floor Data

Currently Active Underground Floor:

Underground Floor Name:  Status:

Construction Assembly:  ...

Floor Area:  ft<sup>2</sup>

Exposed Perimeter:  ft

Input summary for Underground Floor (Surface data):

- **Currently Active Underground Floor:** The name of the currently selected underground floor.
- **Underground Floor Name:** The name or description used to identify the underground floor.
- **Status:** The underground floor's compliance status.
- **Construction Assembly:** Select the construction assembly reference (construction name) for an Underground Floor (input is optional). A reference to a construction assembly. Options are none, an existing option, and create/import UndergroundFloor ConstructAssembly.
- **Floor Area (ft<sup>2</sup>):** The area of the floor.
- **Exposed Perimeter (ft):** The area of the exposed floor.

### Surface Geometry button

To access surface geometry (child poly loop object), click this button and enter data in the Poly Loop Data screen. (See the Poly Loop Data Screen.)

## Schedules Data Screen

To access this screen, under Project name, expand **Schedules** (by clicking on the plus sign), and double click an option (Schedule icon ).

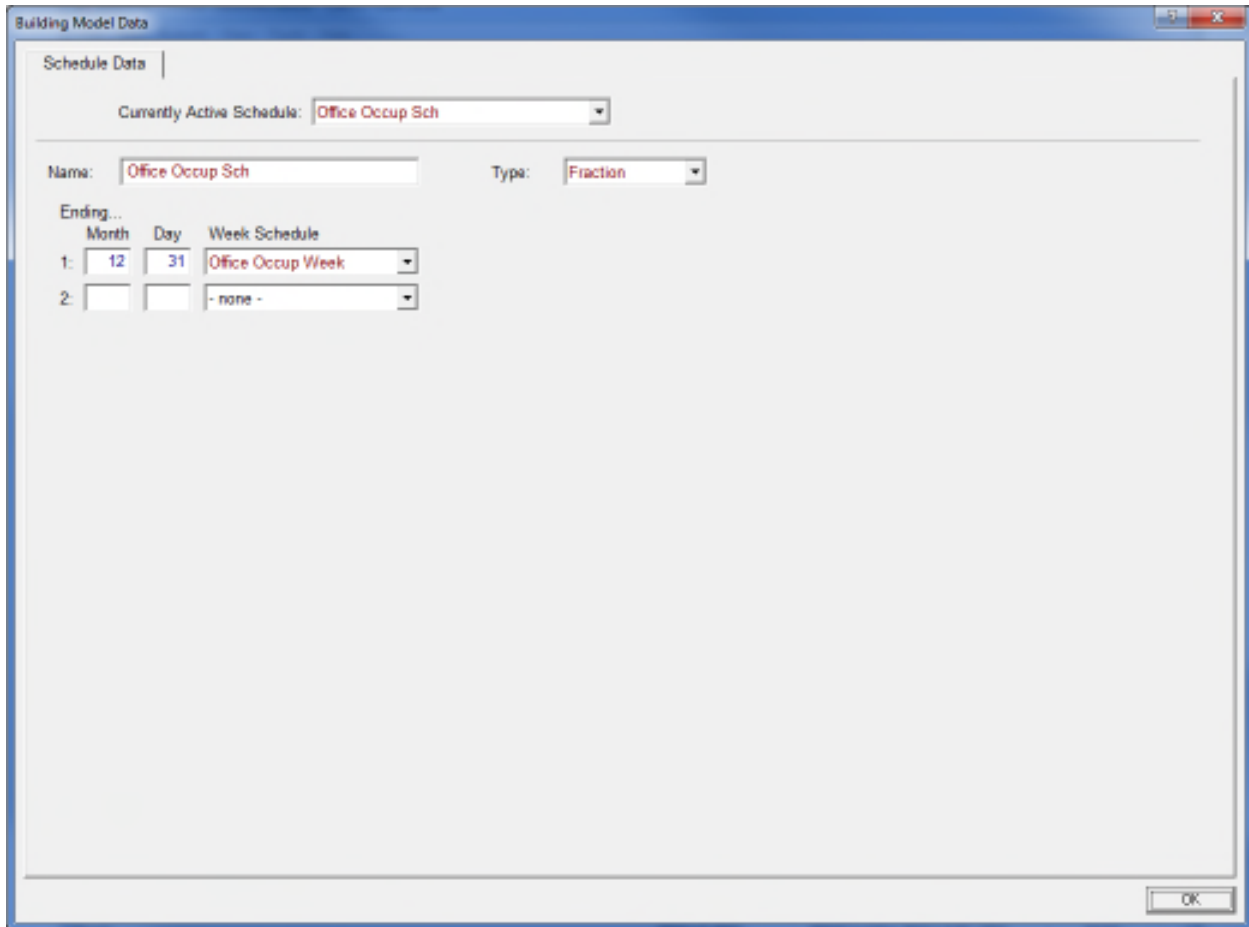

Building Model Data

Schedule Data

Currently Active Schedule: Office Occup Sch

Name: Office Occup Sch Type: Fraction

Ending...

	Month	Day	Week Schedule
1:	12	31	Office Occup Week
2:			- none -

OK

Input summary for **Schedule** Data:

- **Currently Active Schedule:** The name of the currently active schedule.
- **Name:** The name of the schedule.
- **Type:** Select a schedule control mechanism. Options are Fraction, OnOff, and Temperature.

### Ending...

- **Month:** Index of ending month (1–12) for the first referenced week schedule.
- **Day:** Index of ending day (1–31) for the first referenced week schedule.
- **Week Schedule:** Select the week schedule used in the time period. Options are create/import Temperature ScheduleWeek, School Occup Week, Cooling Tstat Week, and Heating Tstat Week.

## Schedules Weeks Data (Weekly) Screen

To access this screen, under Project name expand **ScheduleWeeks** (by clicking the plus sign), and double click an option (Schedule icon ).

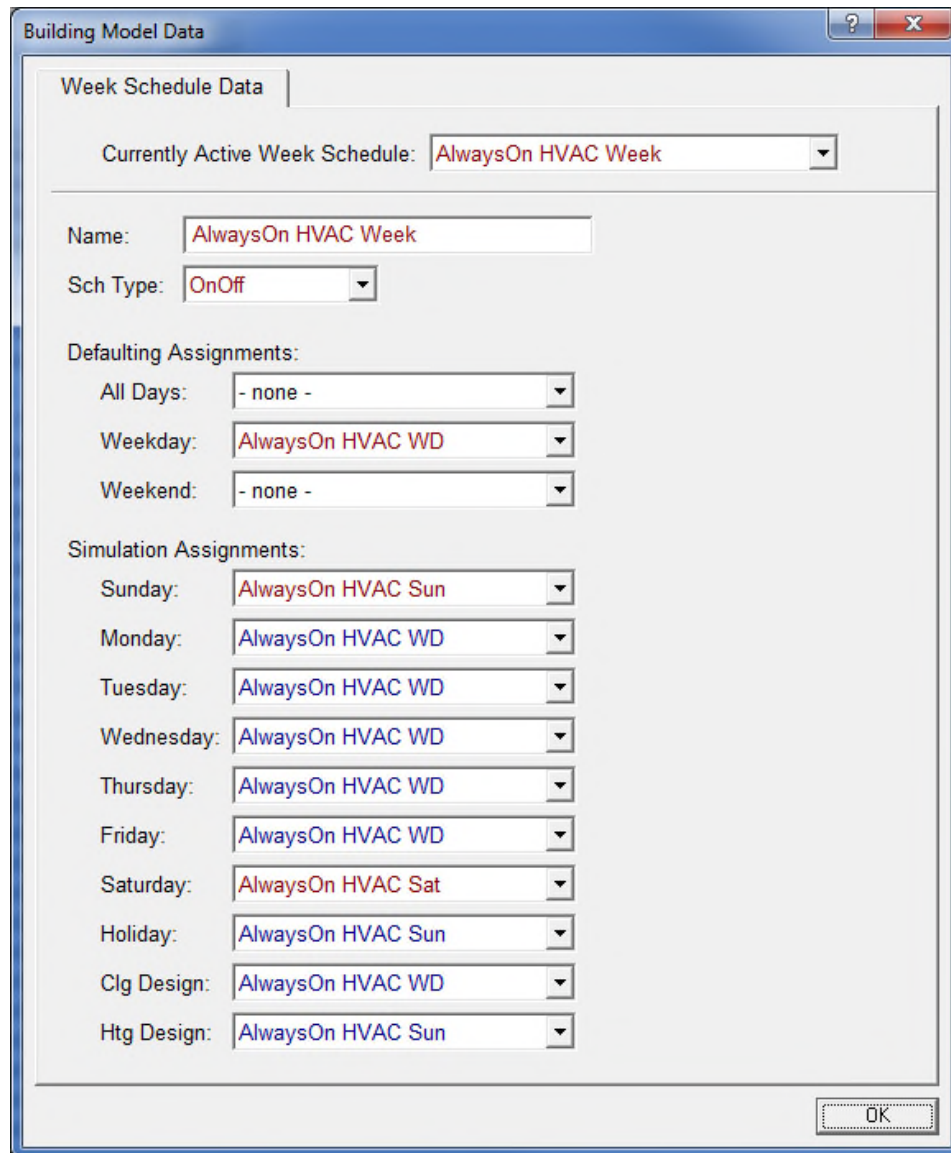

**Building Model Data**

Week Schedule Data

Currently Active Week Schedule: **AlwaysOn HVAC Week**

Name: **AlwaysOn HVAC Week**

Sch Type: **OnOff**

Defaulting Assignments:

All Days: **- none -**

Weekday: **AlwaysOn HVAC WD**

Weekend: **- none -**

Simulation Assignments:

Sunday: **AlwaysOn HVAC Sun**

Monday: **AlwaysOn HVAC WD**

Tuesday: **AlwaysOn HVAC WD**

Wednesday: **AlwaysOn HVAC WD**

Thursday: **AlwaysOn HVAC WD**

Friday: **AlwaysOn HVAC WD**

Saturday: **AlwaysOn HVAC Sat**

Holiday: **AlwaysOn HVAC Sun**

Clg Design: **AlwaysOn HVAC WD**

Htg Design: **AlwaysOn HVAC Sun**

OK

Input summary for **ScheduleWeeks** data:

- **Currently Active Week Schedule:** The name of the currently selected week schedule.
- **Name:** The name of the schedule.
- **Sch Type:** Select a schedule control mechanisms. Options are Fraction, OnOff, and Temperature.

**Defaulting Assignments** section

- **All Days:** Select an All Days schedule or create/import Fraction ScheduleDays. (Input is optional.)
- **Weekday:** Select a Weekday schedule or create/import Fraction ScheduleDays. (Input is optional.)

- **Weekend:** Select a Weekend schedule or create/import Fraction ScheduleDays. (Input is optional.)

**Simulation Assignments** section

- **Sunday:** Select the Sunday schedule, or create/import Fraction ScheduleDay. (Input is optional.)
- **Monday:** Select the Monday schedule, or create/import Fraction ScheduleDay. (Input is optional.)
- **Tuesday:** Select the Tuesday schedule, or create/import Fraction ScheduleDay. (Input is optional.)
- **Wednesday:** Select the Wednesday schedule, or create/import Fraction ScheduleDay. (Input is optional.)
- **Thursday:** Select the Thursday schedule, or create/import Fraction ScheduleDay. (Input is optional.)
- **Friday:** Select the Friday schedule, or create/import Fraction ScheduleDay. (Input is optional.)
- **Saturday:** Select the Saturday schedule, or create/import Fraction ScheduleDay. (Input is optional.)
- **Holiday:** Select the Holiday schedule, or create/import Fraction ScheduleDay. (Input is optional.)
- **Clg Design:** Select the Cooling Design (sizing) day schedule, or create/import Fraction ScheduleDay. (Input is optional.)
- **Htg Design:** Select the Heating Design (sizing) day schedule, or create/import Fraction ScheduleDay. (Input is optional.)

## Schedules Days Data (Daily) Screen

To access this screen, under Project name expand **ScheduleDays** (by clicking the plus sign), and double click an option (Schedule icon ).

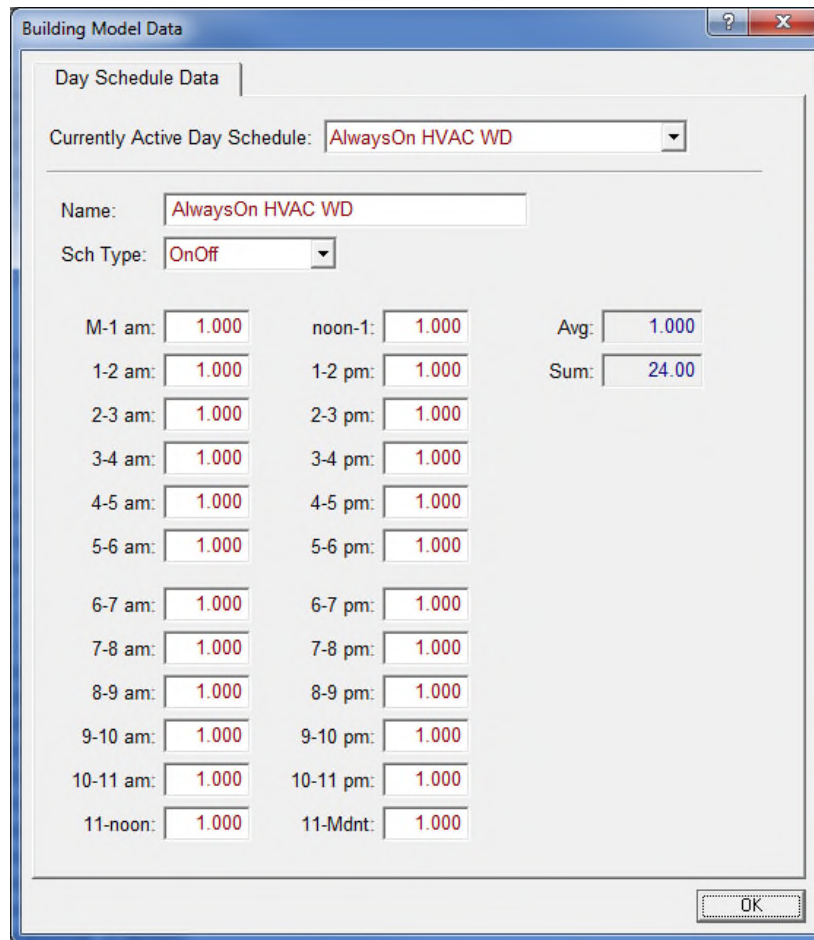

Building Model Data

Day Schedule Data

Currently Active Day Schedule: AlwaysOn HVAC WD

Name: AlwaysOn HVAC WD

Sch Type: OnOff

M-1 am:	1.000	noon-1:	1.000	Avg:	1.000
1-2 am:	1.000	1-2 pm:	1.000	Sum:	24.00
2-3 am:	1.000	2-3 pm:	1.000		
3-4 am:	1.000	3-4 pm:	1.000		
4-5 am:	1.000	4-5 pm:	1.000		
5-6 am:	1.000	5-6 pm:	1.000		
6-7 am:	1.000	6-7 pm:	1.000		
7-8 am:	1.000	7-8 pm:	1.000		
8-9 am:	1.000	8-9 pm:	1.000		
9-10 am:	1.000	9-10 pm:	1.000		
10-11 am:	1.000	10-11 pm:	1.000		
11-noon:	1.000	11-Mdnt:	1.000		

OK

Input Summary screen for **ScheduleDays** data:

- **Currently Active Day Schedule:** The name of the currently selected day schedule.
- **Name:** The name or description used to identify the day schedule.
- **Sch Type:** Select the schedule control mechanisms. Options are Fraction, OnOff, and Temperature.
- **Avg:** The average of hourly schedule values.
- **Sum:** The sum of hourly schedule values.
- **M-1 am:** One hour occurrence between midnight and 1 a.m.
- **1-2 am:** One hour occurrence between 1 a.m. and 2 a.m.
- **2-3 am:** One hour occurrence between 2 a.m. and 3 a.m.
- **3-4 am:** One hour occurrence between 3 a.m. and 4 a.m.
- **4-5 am:** One hour occurrence between 4 a.m. and 5 a.m.
- **5-6 am:** One hour occurrence between 5 a.m. and 6 a.m.
- **6-7 am:** One hour occurrence between 6 a.m. and 7 a.m.
- **7-8 am:** One hour occurrence between 7 a.m. and 8 a.m.
- **8-9 am:** One hour occurrence between 8 a.m. and 9 a.m.

- **9-10 am:** One hour occurrence between 9 a.m. and 10 a.m.
- **10-11 am:** One hour occurrence between 10 a.m. and 11 a.m.
- **11-noon:** One hour occurrence between 11 a.m. and noon.
- **noon-1:** One hour occurrence between noon and 1 p.m.
- **1-2 pm:** One hour occurrence between 1 p.m. and 2 p.m.
- **2-3 pm:** One hour occurrence between 2 p.m. and 3 p.m.
- **3-4 pm:** One hour occurrence between 3 p.m. and 4 p.m.
- **4-5 pm:** One hour occurrence between 4 p.m. and 5 p.m.
- **5-6 pm:** One hour occurrence between 5 p.m. and 6 p.m.
- **6-7 pm:** One hour occurrence between 6 p.m. and 7 p.m.
- **7-8 pm:** One hour occurrence between 7 p.m. and 8 p.m.
- **8-9 pm:** One hour occurrence between 8 p.m. and 9 p.m.
- **9-10 pm:** One hour occurrence between 9 p.m. and 10 p.m.
- **10-11 pm:** One hour occurrence between 10 p.m. and 11 p.m.
- **11-Mdnt:** One hour occurrence between 11 p.m. and midnight.

## Construction Assembly Data Screen

To access this screen, under Project name expand **ConstructAssemblies** and double click an option (Construction Assembly icon ).

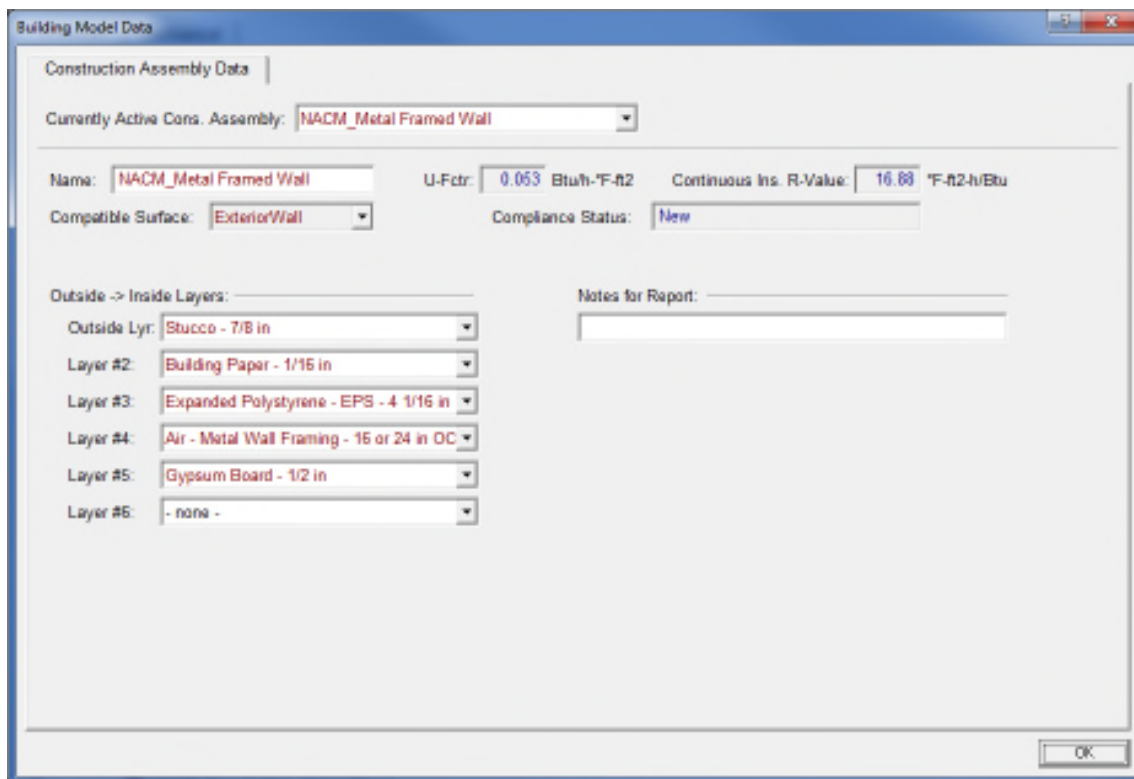

Note: This example above does not represent an actual construction. Please refer to your project construction documents for the appropriate layers

Input summary for **ConstructAssemblies** data:

- **Currently Active Cons. Assembly:** The name of the currently selected construction assembly.
- **Name:** The name or description used to identify the construction assembly.
- **U-Fctr:** The overall U Factor of the selected Construction Assembly.
- **Continuous Ins. RValue:** The sum of the continuous insulation RValues for each construction assemblies.
- **Compatible Surface:** The type of surface object that this construction assembly is assigned to.

### Outside -> Inside Layers section

- **Outside Lyr:** Select the material specified in the outside layer, or select create/import Material.
- **Layer #2:** Select the material specified in the second layer, or select create/import Material.
- **Layer #3:** Select the material specified in the third layer, or select create/import Material.
- **Layer #4:** Select the material specified in the fourth layer, or select create/import Material.
- **Layer #5:** Select the material specified in the fifth layer, or select create/import Material.
- **Notes for Report:** Enter notes about the construction assembly that will be added to the report.

## Construction Assembly Data Screen (Compatible Surface = Roof)

To access this screen, under Project name expand **ConstructAssemblies** and double click a Roof option (Construction Assembly icon ).

**Note:** Selecting *Compatible Surface = Roof* prompts you to add additional inputs (red box below).

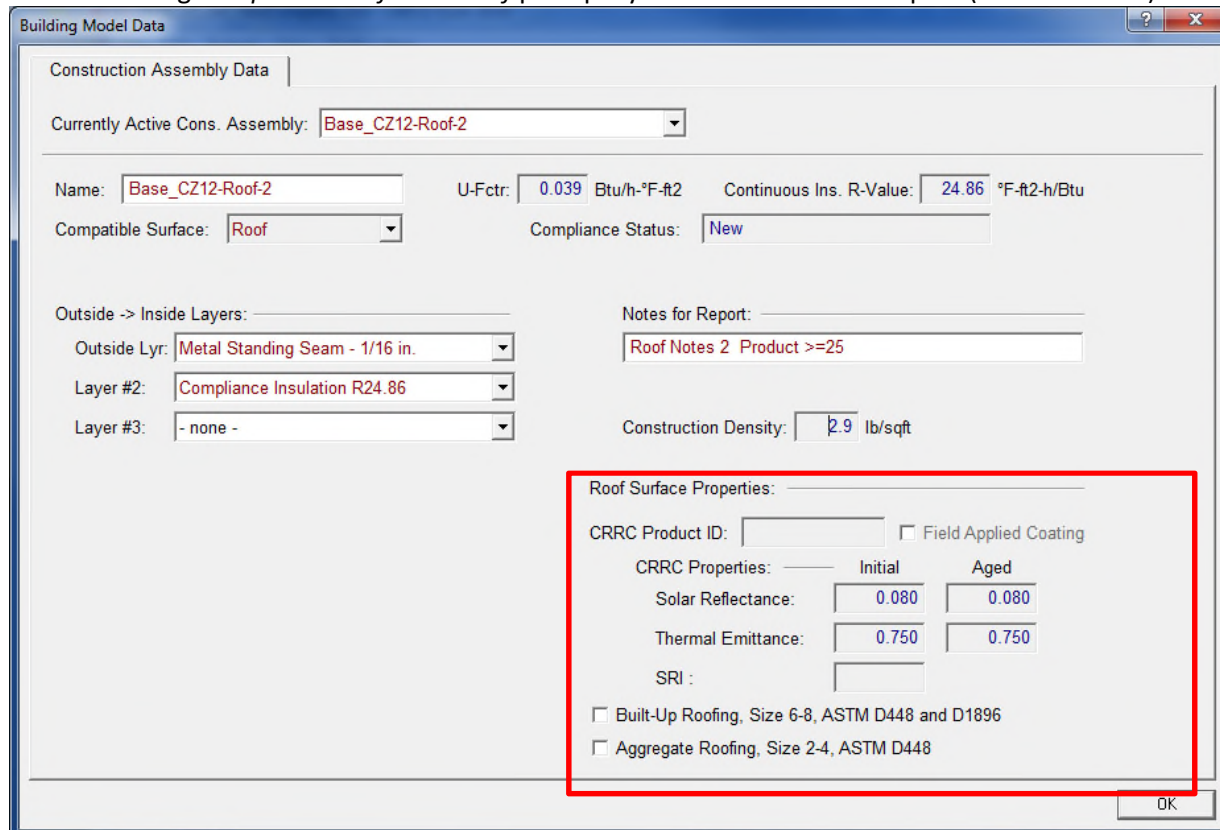

Building Model Data

Construction Assembly Data

Currently Active Cons. Assembly: **Base\_CZ12-Roof-2**

Name: **Base\_CZ12-Roof-2** U-Fctr: **0.039** Btu/h-°F-ft2 Continuous Ins. R-Value: **24.86** °F-ft2-h/Btu

Compatible Surface: **Roof** Compliance Status: **New**

Outside -> Inside Layers:

Outside Lyr: **Metal Standing Seam - 1/16 in.**

Layer #2: **Compliance Insulation R24.86**

Layer #3: **- none -**

Notes for Report: **Roof Notes 2 Product >=25**

Construction Density: **2.9** lb/sqft

**Roof Surface Properties:**

CRRC Product ID:  ☐ Field Applied Coating

CRRC Properties:

	Initial	Aged
Solar Reflectance:	<b>0.080</b>	<b>0.080</b>
Thermal Emittance:	<b>0.750</b>	<b>0.750</b>
SRI :	<input type="text"/>	

☐ Built-Up Roofing, Size 6-8, ASTM D448 and D1896

☐ Aggregate Roofing, Size 2-4, ASTM D448

OK

Note: This example above does not represent an actual construction. Please refer to your project construction documents for the appropriate layers

Input summary for the **Roof Surface Properties** section (see red box):

- **Product >= 25 lb ft2:** Check box for Products >= 25 lb/ft2.
- **CRRC Product ID:** A string of letters or numbers serving as a unique identifier of the coating.
- **Field Applied Coating** (check box): A flag to indicate if the roofing surface is from a coating applied on site or not.
- **Solar Reflectance (Initial):** The Initial Reflectance value from Cool Roof Rating Council (CRRC) testing of the roofing.
- **Solar Reflectance (Aged):** The Aged Reflectance value from CRRC testing of the roofing.
- **Thermal Emittance (Initial):** The Initial Emittance value from CRRC testing of the roofing.
- **Thermal Emittance (Aged):** The Aged Emittance value from CRRC testing of the roofing.
- **SRI:** The solar reflectance index.
- **Built-Up Roofing, Size 6-8, ASTM D448 and D1896:** check this box for built up roofing with size 6-8 complying with ASTM D448 and D1896
- **Aggregate Roofing, Size 2-4, ASTM D448:** check this box for aggregate roofing with size 2-4 complying with ASTM D448
- **Construction Density:** The density of the roof construction in lb/ft2.

## Construction Assembly Data Screen (Compatible Surface = UndergroundFloor)

To access this screen, under Project name expand **ConstructAssemblies** and double click (Underground Floor) option (Construction Assembly icon ).

**Note:** Selecting *Compatible Surface = UndergroundFloor* prompts you to add additional inputs (see the red box below).

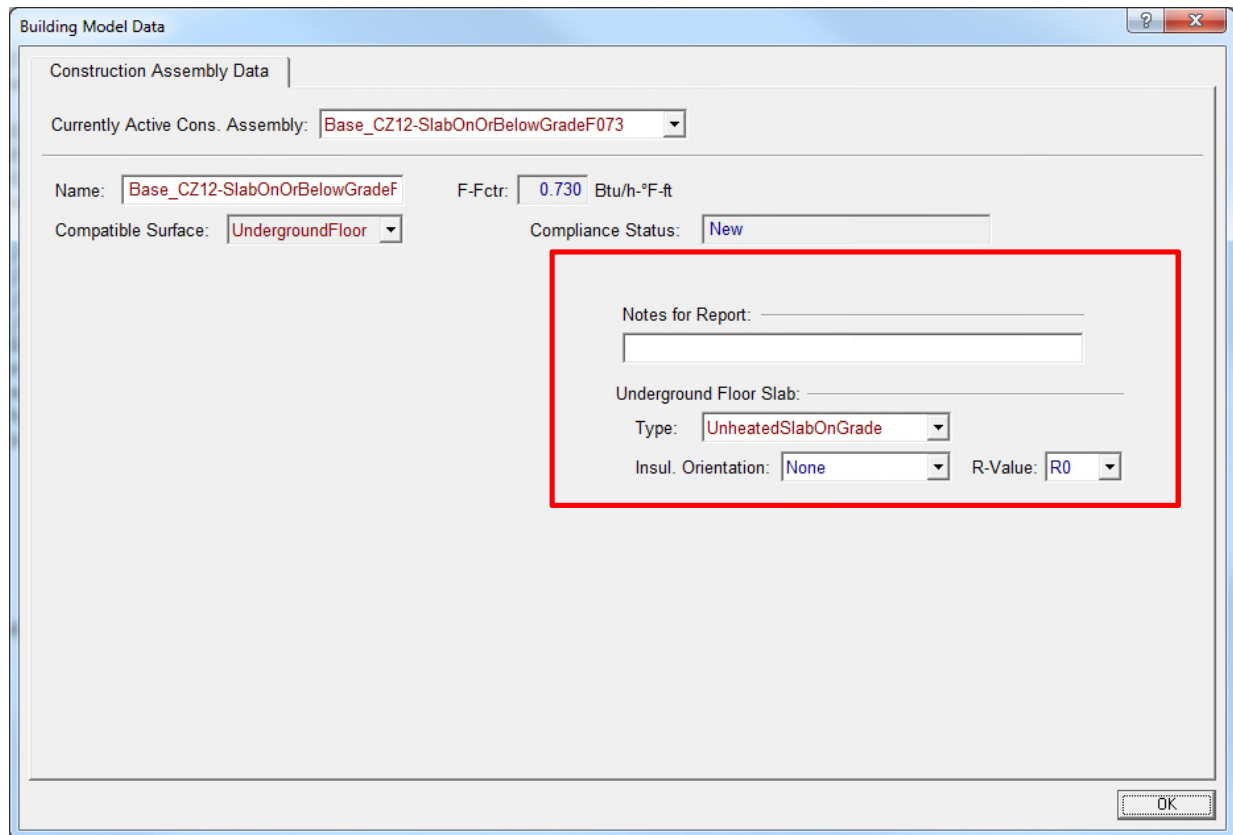

Building Model Data

Construction Assembly Data

Currently Active Cons. Assembly: Base\_CZ12-SlabOnOrBelowGradeF073

Name: Base\_CZ12-SlabOnOrBelowGradeF F-Fctr: 0.730 Btu/h-°F-ft

Compatible Surface: UndergroundFloor Compliance Status: New

Notes for Report:

Underground Floor Slab:

Type: UnheatedSlabOnGrade

Insul. Orientation: None R-Value: R0

OK

Note: This example above does not represent an actual wall construction. Please refer to your project construction documents for the appropriate layers

Input summary for **Underground Floor Slab** section (red box):

- **Notes for Report:** Enter notes for report. (Input is optional.)
- **Type:** Select the Underground slab type. Available options are HeatedSlabOnGrade, HeatedSlabBelowGrade, UnheatedSlabOnGrade, and UnheatedSlabBelowGrade.
- **Insul. Orientation:** Select the location and extent of slab-on-grade floor insulation.
- **R-Value:** Select the nominal R-value of the underground floor slab.

## Material Data (Single Layer) Screen (Category = Stucco)

To access this screen, under Project name expand **Materials** and double click the **Stucco** option (Materials icon .

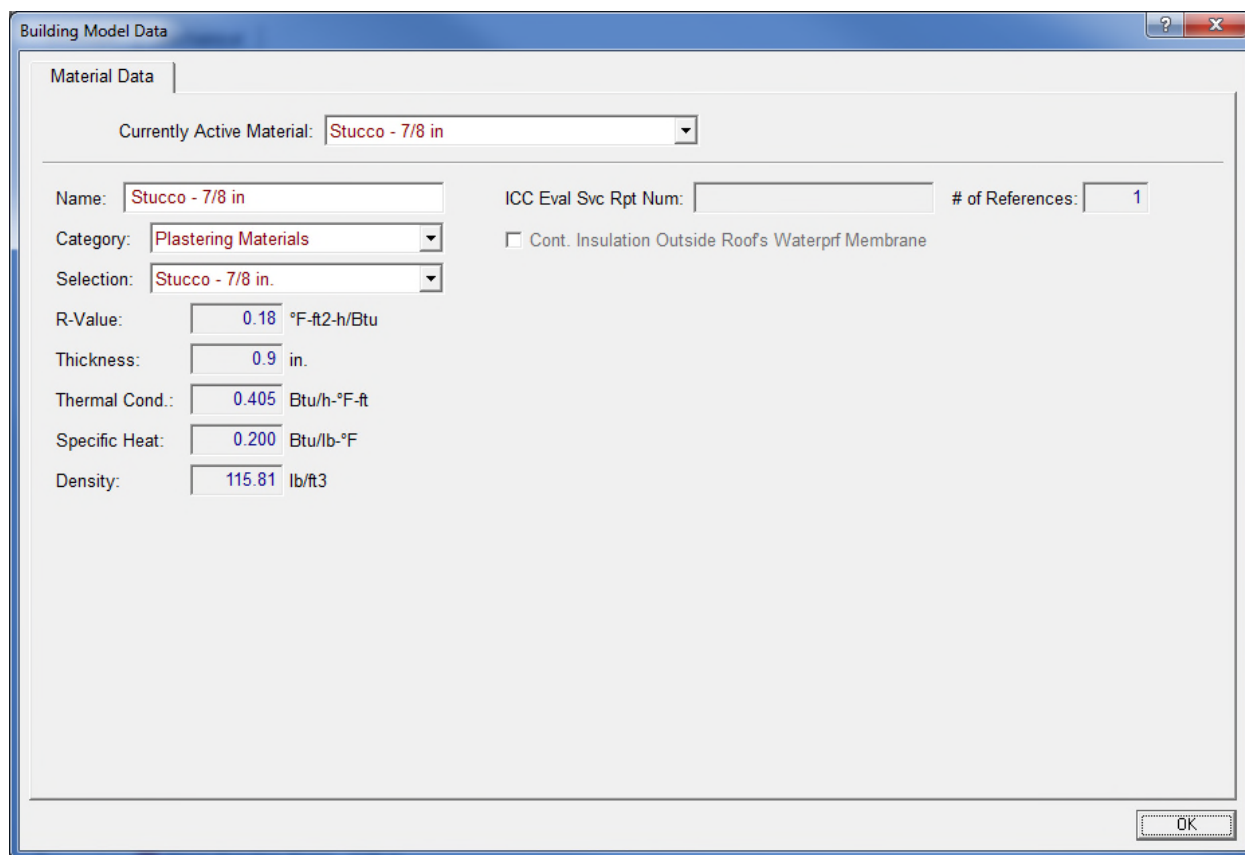

Building Model Data

Material Data

Currently Active Material: **Stucco - 7/8 in**

Name: **Stucco - 7/8 in**

Category: **Plastering Materials**

Selection: **Stucco - 7/8 in.**

R-Value: **0.18** °F-ft2-h/Btu

Thickness: **0.9** in.

Thermal Cond.: **0.405** Btu/h-°F-ft

Specific Heat: **0.200** Btu/lb-°F

Density: **115.81** lb/ft3

ICC Eval Svc Rpt Num:

# of References: **1**

☐ Cont. Insulation Outside Roof's Waterprf Membrane

OK

Input summary for **Material Data** screen (single layer):

- **Currently Active Material:** The name of the currently selected active material.
- **Name:** The name or description used to identify the active material.
- **Category:** Select the name or code for a type of material used as a layer in construction assemblies.
- **Selection:** Select the material used from the available options.
- **ICC Eval Svc Rpt Num:** The ICC Evaluation Service Report number for a spray foam or other non-standard insulating product.
- **Cont. Insulation Outside Roof's Waterprf Membrane** (check box): Check if insulation is installed completely on the outside of the roof's waterproof membrane.
- **# of References:** The number of times this material is referenced by ConsAssm objects.
- **FrmDpth:** The depth (in inches) of composite layer cavity.
- **SimpleR:** The R-value of the composite layer.
- **R-Value:** The R-value of the material.
- **Thickness:** The thickness of the material.
- **Thermal Cond.:** The thermal conductivity of the material.
- **Specific Heat:** The specific heat of the material.
- **Density:** The density of the material.

## Materials Data (Single Layer) Screen (Category = Concrete)

To access this screen, expand **Materials** and double click the **Concrete** option (Materials icon ).

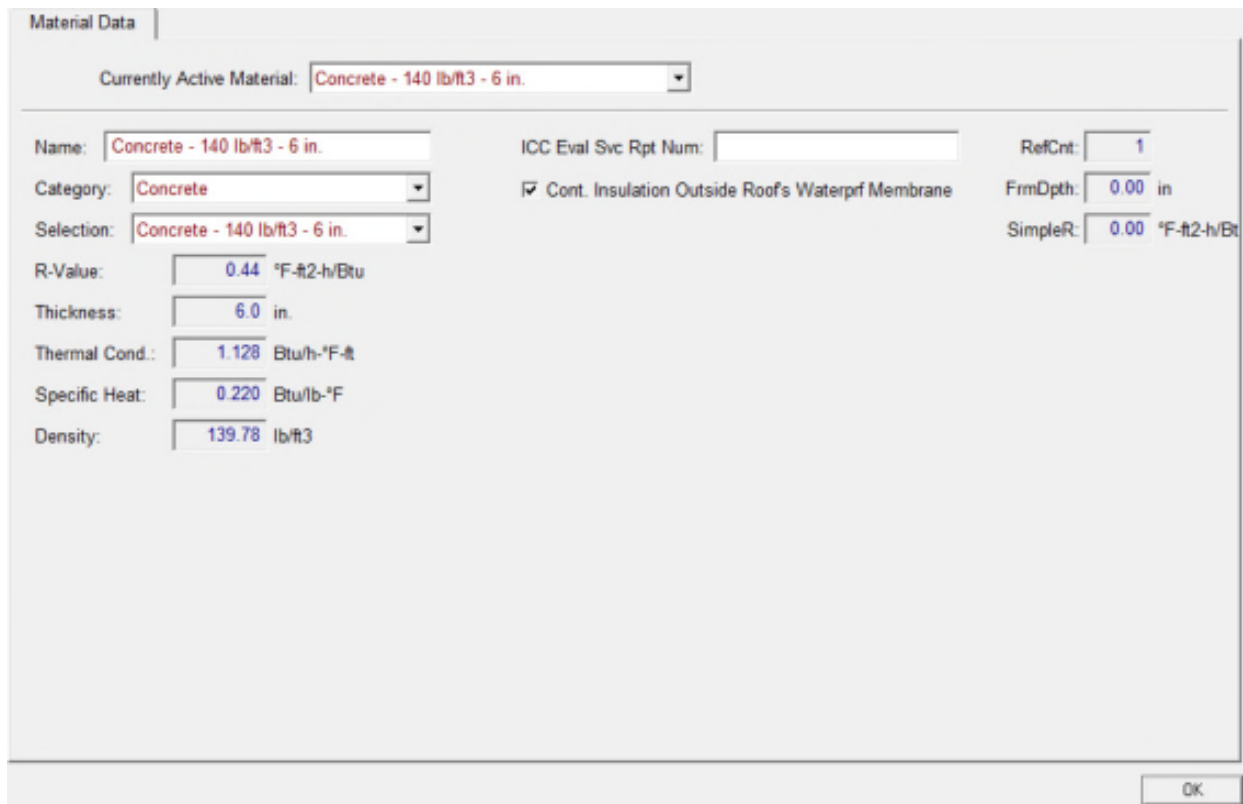

**Material Data**

Currently Active Material: **Concrete - 140 lb/ft<sup>3</sup> - 6 in.**

Name: **Concrete - 140 lb/ft<sup>3</sup> - 6 in.** ICC Eval Svc Rpt Num:  RefCnt: **1**

Category: **Concrete** ☐ Cont. Insulation Outside Roof's Waterprf Membrane FrmDpth: **0.00** in

Selection: **Concrete - 140 lb/ft<sup>3</sup> - 6 in.** SimpleR: **0.00** °F-ft<sup>2</sup>-h/Bt

R-Value: **0.44** °F-ft<sup>2</sup>-h/Btu

Thickness: **6.0** in.

Thermal Cond.: **1.128** Btu/h-°F-ft

Specific Heat: **0.220** Btu/lb-°F

Density: **139.78** lb/ft<sup>3</sup>

OK

Input summary for **Material Data** screen (Concrete):

- **Currently Active Material:** The name of the currently selected active material.
- **Name:** The name or description used to identify the active material.
- **Category:** Select the name or code for a type of material used as a layer in construction assemblies.
- **ICC Eval Svc Rpt Num:** The ICC Evaluation Service Report number for a spray foam or other non-standard insulating product.
- **Cont. Insulation Outside Roof's Waterprf Membrane** (check box): Check if insulation is installed completely on the outside of the membrane.
- **RefCnt:** The number of times this material is referenced by ConsAssm objects.
- **FrmDpth:** The depth (in inches) of composite layer cavity.
- **SimpleR:** The R-value of the composite layer.
- **R-Value:** The R-value of the material.
- **Thickness:** The thickness of the material.
- **Thermal Cond.:** The thermal conductivity of the material.
- **Specific Heat:** The specific heat of the material.
- **Density:** The density of the material.

## Materials Data Screen (Category = Composite)

To access this screen, expand **Materials** and double click the **Air – Metal Wall Framing** option (Materials icon ). Then in **Category**, select **Composite**.

**Note:** Selecting *Category = Composite* in the Material Data screen prompts you to add additional inputs (red box below) describing the framing configuration and cavity insulation.

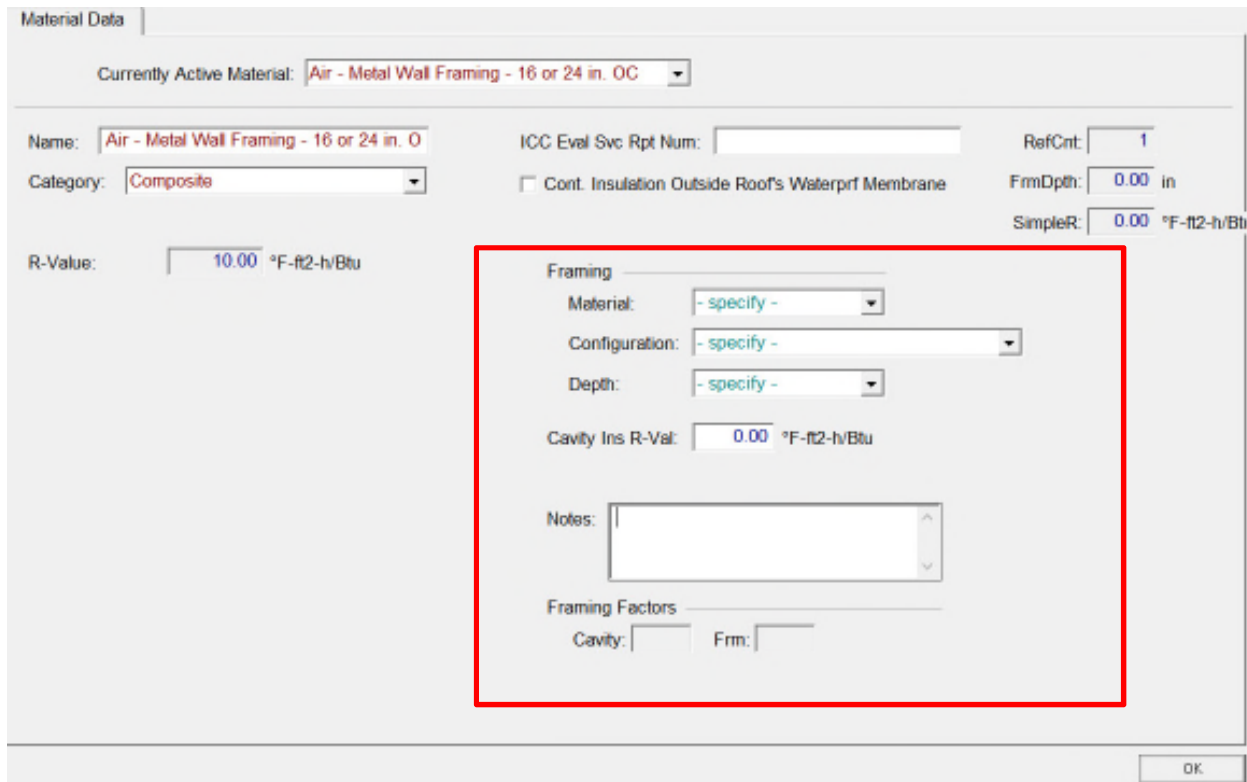

Material Data

Currently Active Material: **Air - Metal Wall Framing - 16 or 24 in. OC**

Name: **Air - Metal Wall Framing - 16 or 24 in. O** ICC Eval Svc Rpt Num: RefCnt: **1**

Category: **Composite** ☐ Cont. Insulation Outside Roof's Waterprf Membrane FrmDpth: **0.00** in

R-Value: **10.00** °F-ft<sup>2</sup>-h/Btu SimpleR: **0.00** °F-ft<sup>2</sup>-h/Btu

**Framing**

Material: **- specify -**

Configuration: **- specify -**

Depth: **- specify -**

Cavity Ins R-Val: **0.00** °F-ft<sup>2</sup>-h/Btu

Notes:

**Framing Factors**

Cavity: Frm:

OK

Input summary for Materials Data Composite screen (red box):

### Framing section:

- **Material:** The material used to construct the frame. Options are wood and metal.
- **Configuration:** The configuration used to construct the frame.
- **Depth:** The depth of the framing.
- **Cavity Ins R-Val:** The nominal R-value of composite layer cavity insulation.
- **Notes:** A space to leave detailed information about the framing material and construction.

### Framing Factors section

- **Cavity:** Fraction of cavity in the composite layer.
- **Frm:** Framing factor (fraction) of framing members.

## Fenestration Construction Data Screen

To access this screen, under Project name expand **FenestrationConstructions** and double click the **FixedWindow** option (Fenestration Constructions icon ).

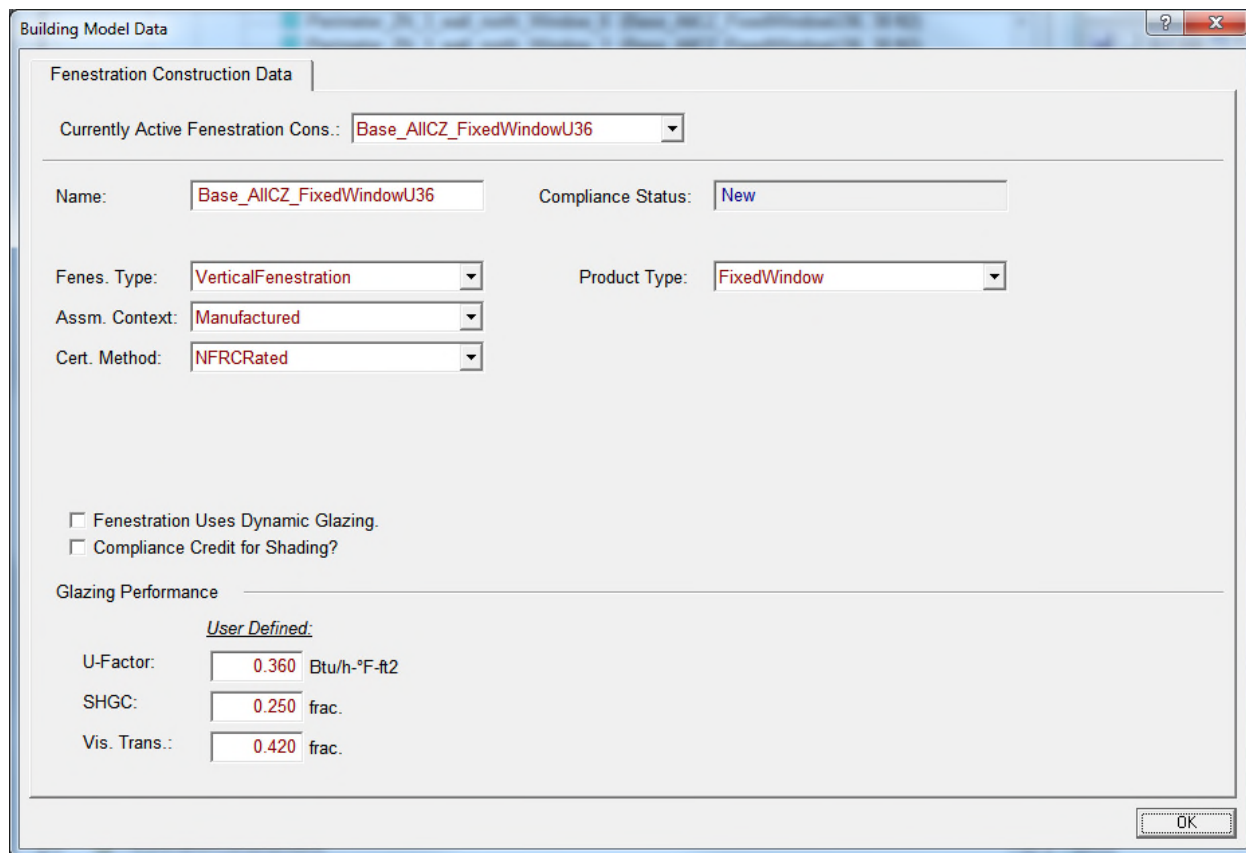

Building Model Data

Fenestration Construction Data

Currently Active Fenestration Cons.: **Base\_AIRCZ\_FixedWindowU36**

Name: **Base\_AIRCZ\_FixedWindowU36** Compliance Status: **New**

Fenes. Type: **VerticalFenestration** Product Type: **FixedWindow**

Assm. Context: **Manufactured**

Cert. Method: **NFRCRated**

☐ Fenestration Uses Dynamic Glazing.

☐ Compliance Credit for Shading?

Glazing Performance

User Defined:

U-Factor: **0.360** Btu/h-°F-ft2

SHGC: **0.250** frac.

Vis. Trans.: **0.420** frac.

OK

Input summary for **Fenestration Construction Data**:

- **Currently Active Fenestration Cons.:** The name of the currently selected fenestration construction.
- **Name:** The name of the Fenestration Construction.
- **Compliance Status:** The compliance status of the window.
- **Fenes. Type:** Select the fenestration type. Options are VerticalFenestration and Skylight.
- **Assm. Context:** Select whether the fenestration product is Manufactured, Site Built or Field Fabricated.
- **Cert. Method:** Select whether the fenestration construction represents an actual National Fenestration Rating Council (NFRC)-rated product (i.e., uses Center of Glass values via the Nonresidential Appendix 6 [NA-6] equation method), or is based on T-24 Default Assumptions.
- **Product Type:** Select whether the fenestration product is for a Fixed Window, operable Window, Curtain Wall or Glazed Door.
- **Fenestration Uses Dynamic Glazing** (checkbox): Indicates whether the fenestration construction is used for dynamic glazing. This is used for reporting purposes only.
- **Compliance Credit for Shading? (check box):** Select to indicate if any fenestration in the building is taking compliance credit for shading (modeled as overhangs/fins). This input is for reporting purposes only and does not result in a credit by checking the box.

**Glazing Thermal Performance** section *User Defined*

- **U-Factor:** The simulated overall U-factor for the fenestration product, including the glazing and the frame.
- **SHGC:** The simulated overall SHGC for the fenestration product, including the glazing and the frame.
- **Vis. Trans.:** The simulated overall visible transmittance of the fenestration product, including the glazing and the frame.

## Exterior Shading Object Data Screen (Detailed Geometry Only)

To access this screen, right click on Building and scroll down to **Create**. Click **ExternalShadingObject**. Make selections in the **Create ExternalShadingObject** dialog box and click **OK**.

Exterior Shading Object Data

Currently Active Shade: ExternalShadingObject 1

Shade Name: ExternalShadingObject 1 Compliance Status: New

Transmittance Option: Constant

Transmittance: 0 frac.

SolRefl: 0

VisRefl: 0

Surface Geometry

OK

Input summary for **Exterior Shading Object Data** screen:

- **Currently Active Shade:** The name of the currently selected shade.
- **Compliance Status:** The compliance status of the exterior shade.
- **Shade Name:** The name or description used to identify the shade.
- **Transmittance Option:** Select the schedule when the shade is in operation.
- **Transmittance (frac.):** The transmittance of the shade (input is optional).
- **Trans Schedule:** Select schedule, or create/import Fraction Schedule (and apply only here).
- **SolRefl:** The fraction of solar energy reflected by the shade.
- **VisRefl:** The fraction of visible light reflected by the shade.

### Surface Geometry button

To access surface geometry (child poly loop object), click this button and enter data in the Poly Loop Data screen. (See the Poly Loop Data Screen.)

## Door Construction Data Screen

To access this screen, under Project name right click on **DoorConstructions** and scroll down to **Create**. Then click **DoorConstruction**. Make selections in the **Create DoorConstruction** dialog box, and click **OK**.

Door Construction Data

Currently Active Door Construction: DoorConstruction 1

Name: DoorConstruction 1

Cert. Method: NFRCRated

Open: Swinging

Type: - specify -

UFactor: Btu/h-°F-ft2

OK

Input summary for **Door Construction Data**:

- **Currently Active Door Construction:** The name of the currently selected door construction.
- **Name:** The name or description used to identify the door construction.
- **Cert. Method:** Select the Certification Method. Options are DefaultPerformance or NFRCRated.
- **Open:** Select the exterior door operation. Options are Swinging and NonSwinging.
- **Type:** The type of door. Types are InsulatedSingleLayerSectionalMetal, InsulatedSwingingMetal, UninsulatedDoubleLayerMetal, UninsulatedSingleLayerMetal, UninsulatedSingleLayerRollupMetal, WoodOther, and WoodThick.
- **UFactor:** The rate of heat transfer of the door. For CEC Default method, this value gets automatically populated depending on user selections for Open and Type fields. (User input required for NFRC-rated method.)

## Space Function Defaults Data Screen (Space Function Defaults Tab)

To access this screen, under Project name expand **SpaceFunctionDefaults** (Space Function Defaults icon ) and double click **Office Defaults**.

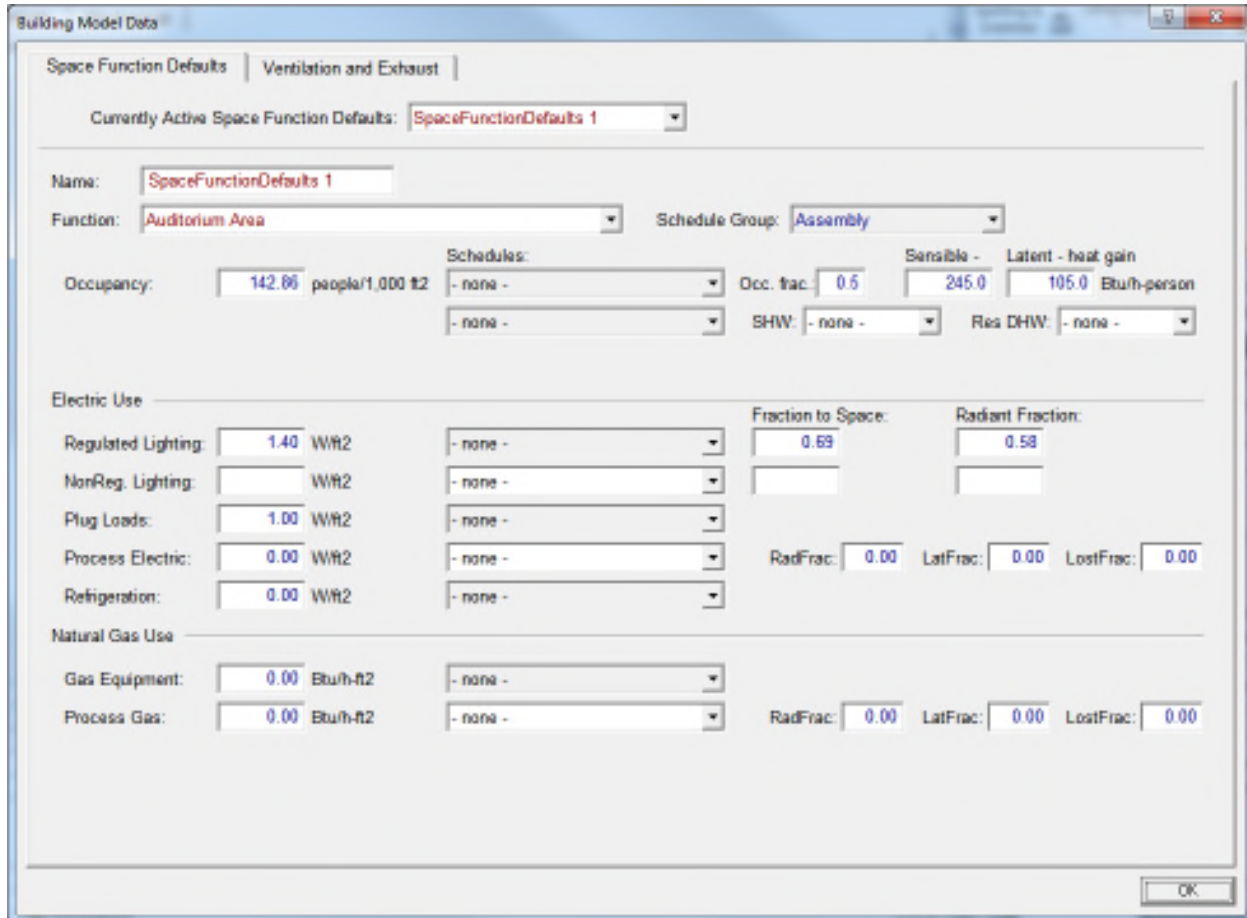

Building Model Data

Space Function Defaults | Ventilation and Exhaust

Currently Active Space Function Defaults: **SpaceFunctionDefaults 1**

Name: **SpaceFunctionDefaults 1**

Function: **Auditorium Area** Schedule Group: **Assembly**

Occupancy: **142.00** people/1,000 ft2 Schedules: **- none -** Occ. frac: **0.5** Sensible - **245.0** Latent - heat gain **105.0** Btu/h-person

SHW: **- none -** Res DHW: **- none -**

Electric Use

Regulated Lighting: **1.40** W/ft2 **- none -** Fraction to Space: **0.69** Radiant Fraction: **0.58**

NonReg. Lighting: **0.00** W/ft2 **- none -**

Plug Loads: **1.00** W/ft2 **- none -**

Process Electric: **0.00** W/ft2 **- none -** RadFrac: **0.00** LatFrac: **0.00** LostFrac: **0.00**

Refrigeration: **0.00** W/ft2 **- none -**

Natural Gas Use

Gas Equipment: **0.00** Btu/h-ft2 **- none -** RadFrac: **0.00** LatFrac: **0.00** LostFrac: **0.00**

Process Gas: **0.00** Btu/h-ft2 **- none -**

OK

Input summary for **Space Function Defaults** tab:

- **Currently Active Space Function Defaults:** Select the name of the active Space Function Defaults, or select create new SpaceFunctionDefaults.
- **Name:** The name of the Space Function Defaults.
- **Function:** Select the area category occupancy type from Nonresidential Appendix 5.4A.
- **Schedule Group:** Select a type of occupancy category used to determine schedules.
- **Occupancy:** The people per area in the space.
- **Schedules (Occupancy):** Select a schedule that describes the fraction of occupancy on an hourly basis.
- **Occ. frac :** The fraction of occupant density in a space.
- **Sensible Rate (Btu/h-person):** The rate of sensible heat released per person, which is a function of activity.
- **Latent Rate (Btu/h-person):** The rate of latent heat released per person, which is a function of activity.
- **SHW:** Select the service hot water loop coming into the space, or create/import the FluidSegment.

- **Res DHW:** Select the residential water loop coming into the space or create/import the FluidSegment.

#### Electric Use section

- **Regulated Lighting:** Total regulated connected lighting power density for all interior lighting systems in a Space. This includes the loads for lamps and ballasts.
- **Schedules (IntPDReg):** Select a schedule that describes the fraction of lighting use on an hourly basis.
- **Fraction to Space (IntPDReg):** Fraction of regulated interior lighting heat gain going to space air.
- **Radiant Fraction (IntPDReg):** Fraction of regulated interior lighting radiant heat gain going to space surfaces.
- **NonReg. Lighting:** Total non-regulated connected lighting power density for all interior lighting systems in a Space. This includes the loads for lamps and ballasts.
- **Schedules (IntPDNonReg):** Select a schedule that describes the fraction of lighting use on an hourly basis.
- **Fraction to Space (IntPDNonReg):** Fraction of non-regulated interior lighting heat gain going to space air.
- **Radiant Fraction (IntPDNonReg):** Fraction of non-regulated interior lighting radiant heat gain going to space surfaces.
- **RecptPwrDens:** The usage of electrical devices plugged into receptacles in a space based on the occupancy type.
- **Schedules (RecptPwrDens):** Select a schedule that describes the fraction of receptacle use on an hourly basis.
- **ProcElecPwrDens:** Process electrical power density resulting from an activity or treatment not related to the space conditioning, lighting, service water heating, or ventilating of a building as it relates to human occupancy. Process load may include sensible and/or latent components. For data centers this includes transformers, UPS, PDU, server fans, power supplies, etc.
- **Schedules (ProcElecPwrDens):** Select a schedule that describes the fraction of receptacle use on an hourly basis.
- **RadFrac (ProcElecPwrDens):** The fraction of radiant heat gain to a space based on appliance energy use.
- **LatFrac (ProcElecPwrDens):** The fraction of latent heat gain to a space based on appliance energy use.
- **LostFrac (ProcElecPwrDens):** The fraction of heat lost to the exterior is based on appliance energy use.
- **RefrigPwrDens:** The amount of power supplied to a unit area for refrigeration.
- **Schedules (RefrigPwrDens):** Select a schedule that describes the fraction of refrigeration use on an hourly basis.

#### Natural Gas Use section

- **GasEqpPwrDens:** Commercial gas power density is the average power density for all commercial gas equipment, assuming constant year-round operation.
- **Schedules (GasEqpPwrDens):** Select a schedule that describes the fraction of gas equipment use on an hourly basis.

- **ProcGasPwrDens:** Process load is the gas energy consumption in the conditioned space of a building resulting from an activity or treatment not related to the space conditioning, lighting, service water heating, or ventilating of a building as it relates to human occupancy. Process load may include convective (sensible) and/or latent components.
- **Schedules (ProcGasPwrDens):** Select a schedule that describes the fraction of process gas equipment use on an hourly basis.
- **RadFrac (ProcGasPwrDens):** The fraction of radiant heat gain to a space based on appliance energy use.
- **LatFrac (ProcGasPwrDens):** The fraction of latent heat gain to a space based on appliance energy use.
- **LostFrac (ProcGasPwrDens):** The fraction of heat lost to the exterior is based on appliance energy use.

### Space Function Defaults Data Screen (Space Function Defaults Tab)

To access this screen, under Project name expand **SpaceFunctionDefaults** (Space Function Defaults icon ) , double click **Office Defaults**, and then click on the **Ventilation and Exhaust** tab.

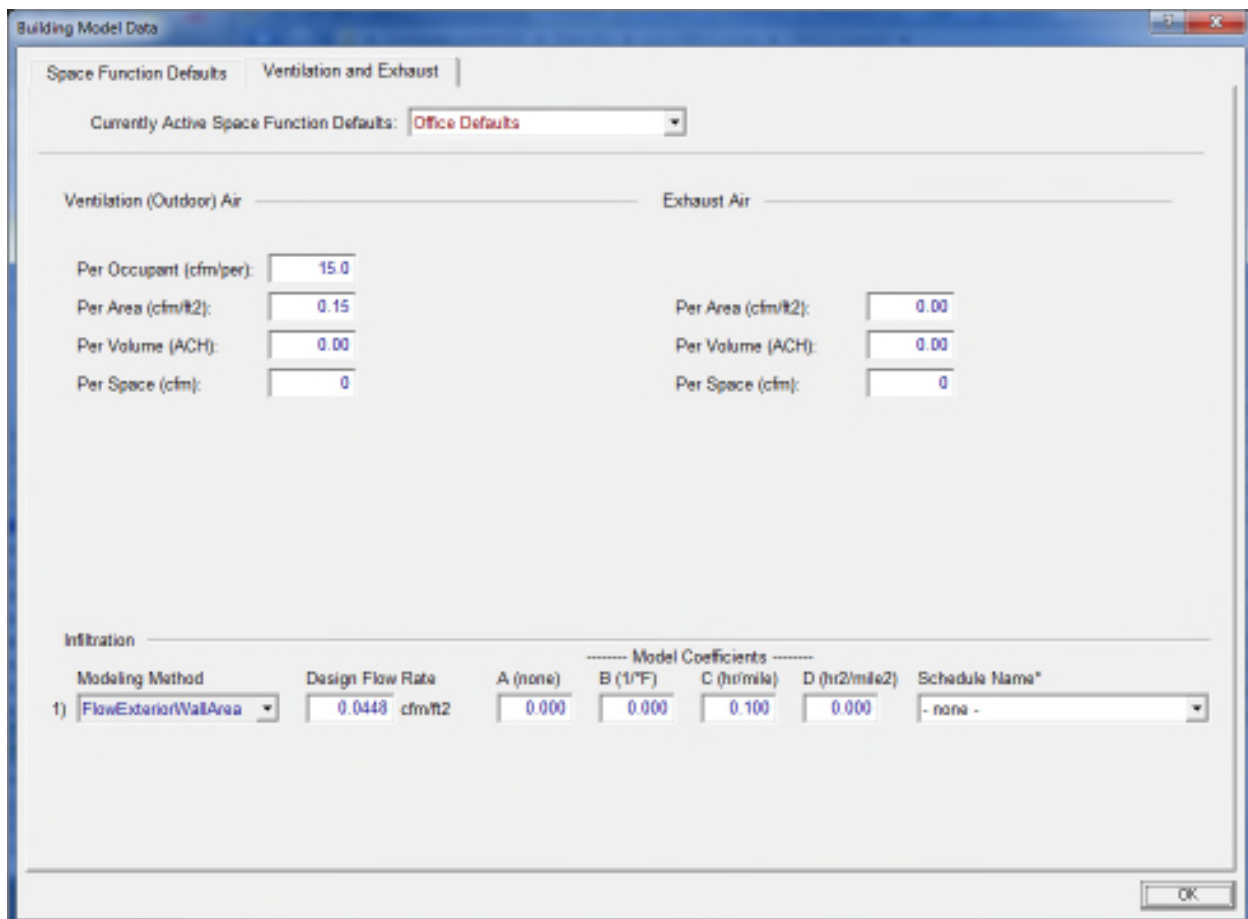

Building Model Data

Space Function Defaults | Ventilation and Exhaust

Currently Active Space Function Defaults: **Office Defaults**

---

**Ventilation (Outdoor Air)**

Per Occupant (cfm/per):

Per Area (cfm/ft2):

Per Volume (ACH):

Per Space (cfm):

**Exhaust Air**

Per Area (cfm/ft2):

Per Volume (ACH):

Per Space (cfm):

---

**Infiltration**

Modeling Method	Design Flow Rate	A (none)	B (1/F)	C (hr/mile)	D (hr2/mile2)	Schedule Name*
1) <input type="text" value="FlowExteriorWallArea"/>	<input type="text" value="0.0448"/> cfm/ft2	<input type="text" value="0.000"/>	<input type="text" value="0.000"/>	<input type="text" value="0.100"/>	<input type="text" value="0.000"/>	<input type="text" value="- none -"/>

Model Coefficients: A (none), B (1/F), C (hr/mile), D (hr2/mile2)

OK

Input summary for **Ventilation and Exhaust** tab:

**Ventilation (Outdoor) Air section**

- **Per Occupancy (cfm/per):** The design outside air flow rate divided by the design occupancy of the space.
- **Per Area (cfm/ft<sup>2</sup>):** The design outside air flow rate divided by the floor area of the space.
- **Per Volume (ACH):** The design outside air changes per hour.
- **Per Space (cfm):** The design outside air per space in cfm

**Exhaust Air section**

- **Per Area (cfm/ft<sup>2</sup>):** The design exhaust air flow rate divided by the floor area of the space.
- **Per Volume (ACH):** The design exhaust air changes per hour.
- **Per Space (cfm):** The design exhaust air per space in cfm

**Infiltration section**

- **Modeling Method:** Method used for modeling uncontrolled air leakage or infiltration. Options include FlowZone, FlowArea, FlowExteriorArea, FlowExteriorWallArea, and AirChangesPerHour.
- **Design Flow Rate:** The infiltration rate specified as cfm/ft<sup>2</sup> of exterior wall area at a wind speed of 10 mph and an infiltration schedule value of 1. The default value of 0.0448 cfm/ft<sup>2</sup> must be used unless specific air sealing methods beyond requirements of the standard are applied and documented.
- **Model Coefficients A:** Infiltration overall coefficient.
- **Model Coefficients B:** Infiltration temperature coefficient.
- **Model Coefficients C:** Infiltration windspeed coefficient.
- **Model Coefficients D:** Infiltration windspeed squared coefficient.
- **Schedule Name:** Select an infiltration schedule. (Input is optional.)

## Luminaires Data Screen

To access this screen, under the Project name expand **Luminaires** (Luminaires icon ) and double click the **Recessed** option.

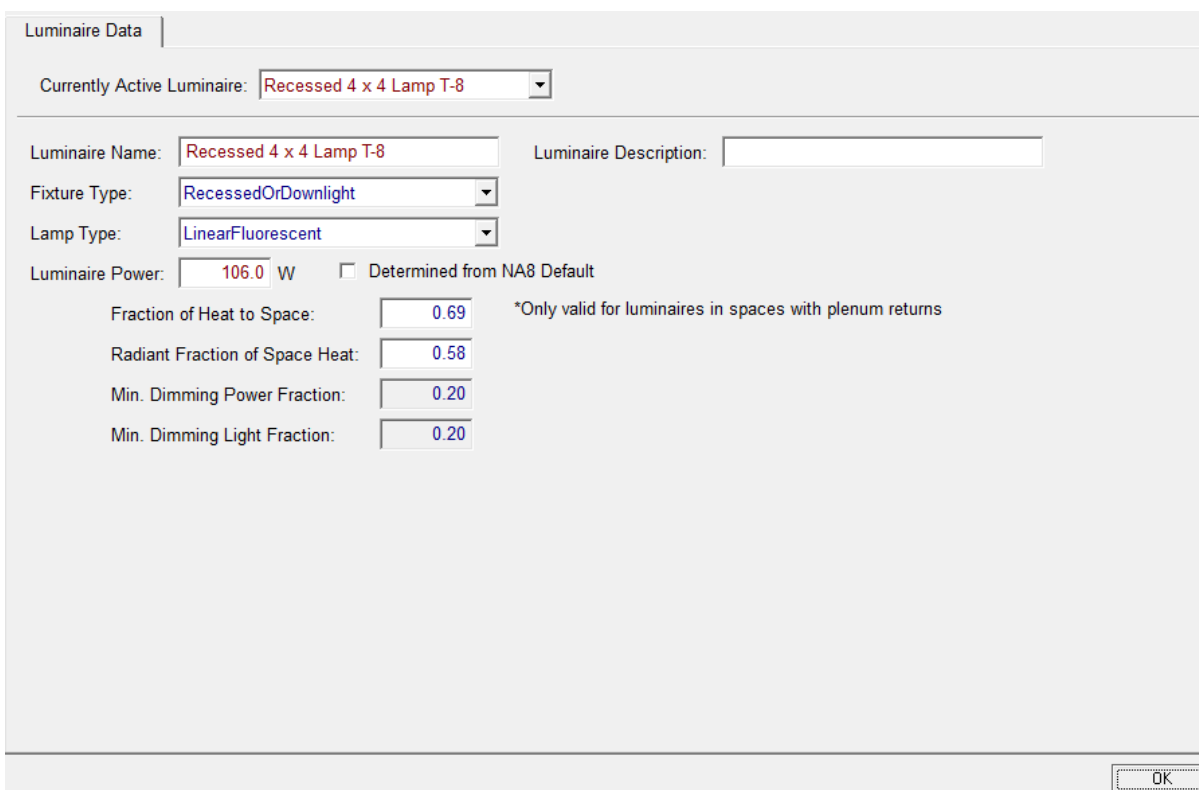

Luminaire Data

Currently Active Luminaire: **Recessed 4 x 4 Lamp T-8**

Luminaire Name: **Recessed 4 x 4 Lamp T-8** Luminaire Description:

Fixture Type: **RecessedOrDownlight**

Lamp Type: **LinearFluorescent**

Luminaire Power: **106.0** W ☐ Determined from NA8 Default

Fraction of Heat to Space: **0.69** \*Only valid for luminaires in spaces with plenum returns

Radiant Fraction of Space Heat: **0.58**

Min. Dimming Power Fraction: **0.20**

Min. Dimming Light Fraction: **0.20**

OK

Input summary for **Luminaire Data** tab:

- **Currently Active Luminaire:** The name of the currently selected luminaire. Options are Recessed 4' by 4 Lamp T-8, Chalkboard Track Luminaire, and Stage Lighting.
- **Luminaire Name:** The name of the luminaire.
- **Fixture Type:** Select the Luminaire's fixture type. Options are RecessedWithLens, RecessedOrDownlight, NotInCeiling.
- **Lamp Type:** Select the lamp type used in the luminaire. Options are LinearFluorescent, CFL, Incandescent, LED, MetalHalide, MercuryVapor, HighPressureSodium.
- **Luminaire Power:** Luminaire power, the connected power for a luminaire including lamp and ballast.
- **Determined from NA8 Default (check box):** Select for lamp power determined from NA8 defaults.
- **Fraction of Heat to Space:** Fraction of luminaire heat gain going to space air.
- **Radiant Fraction of Space Heat:** Fraction of luminaire radiant heat gain going to space surfaces.
- **Min. Dimming Power Fraction:** The minimum power fraction when controlled lighting is fully dimmed.
- **Min. Dimming Light Fraction:** The minimum light output of controlled lighting when fully dimmed.

## Organization of the Mechanical Tab

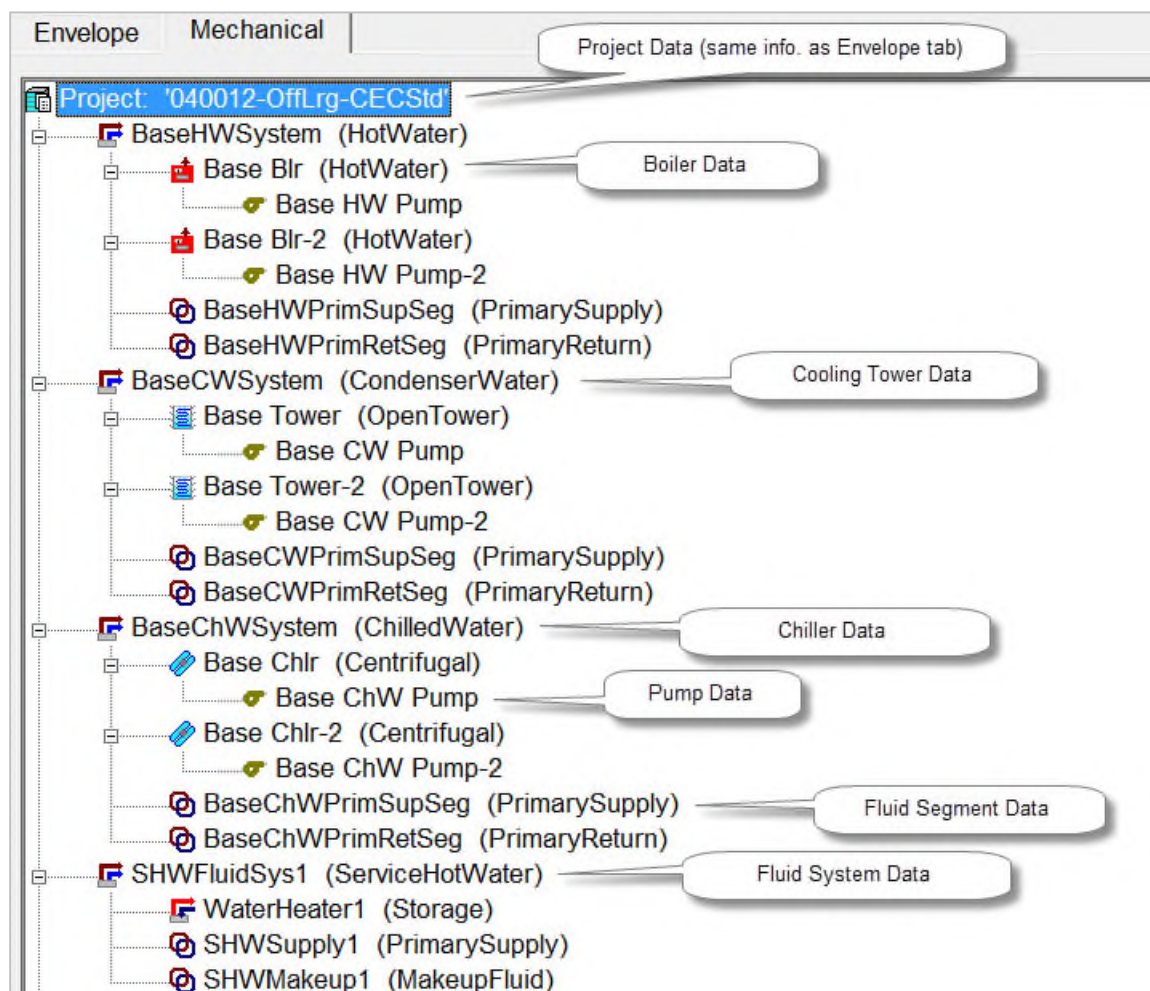

## Organization of the Mechanical Tab (continued)

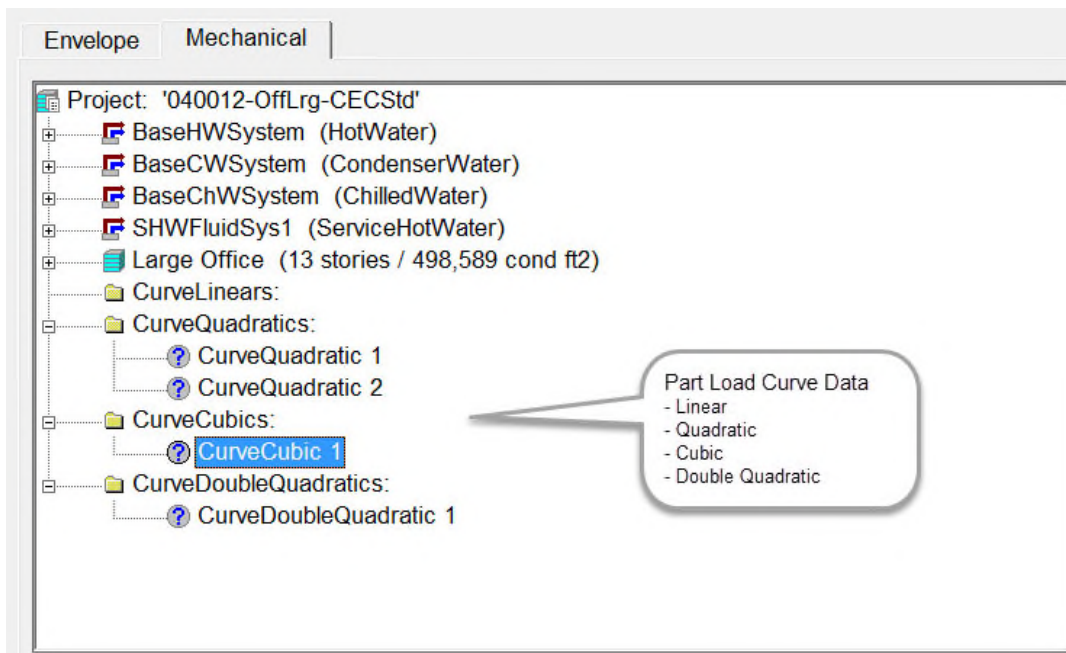
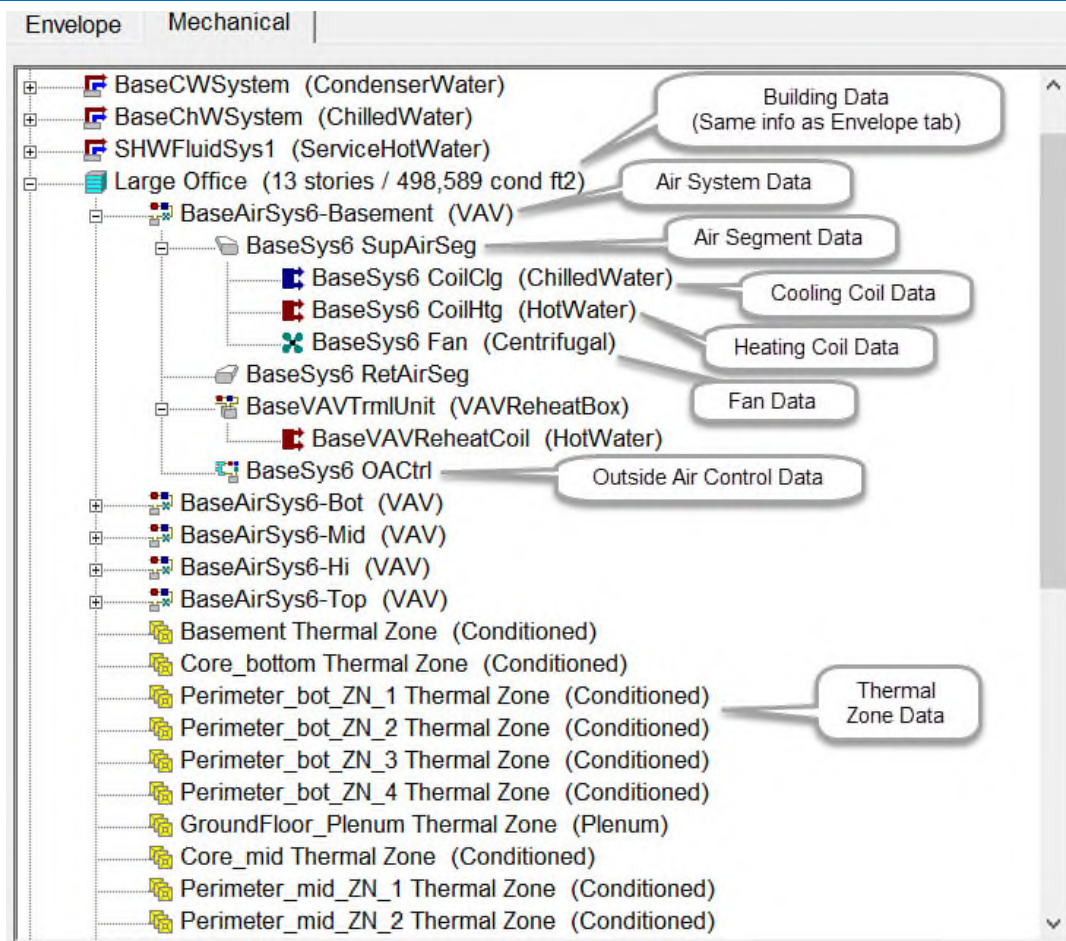

## Mechanical Input Screen Details

### Project Data Screen

*Note that the Project Data input screen is identical to that described above in the Envelope Input Screen Details. Users may edit Project Data on either the Envelope or Mechanical tab of the user interface and that data will persist on both tabs.*

### Fluid System Data Screen (New)

The following types of Fluid Systems can be created: Chilled Water, Condenser Water, Hot Water, and Service Hot Water. To create a new Fluid System, in the Mechanical tab right click on Project, scroll down to **Create**, and select **FluidSystem**.

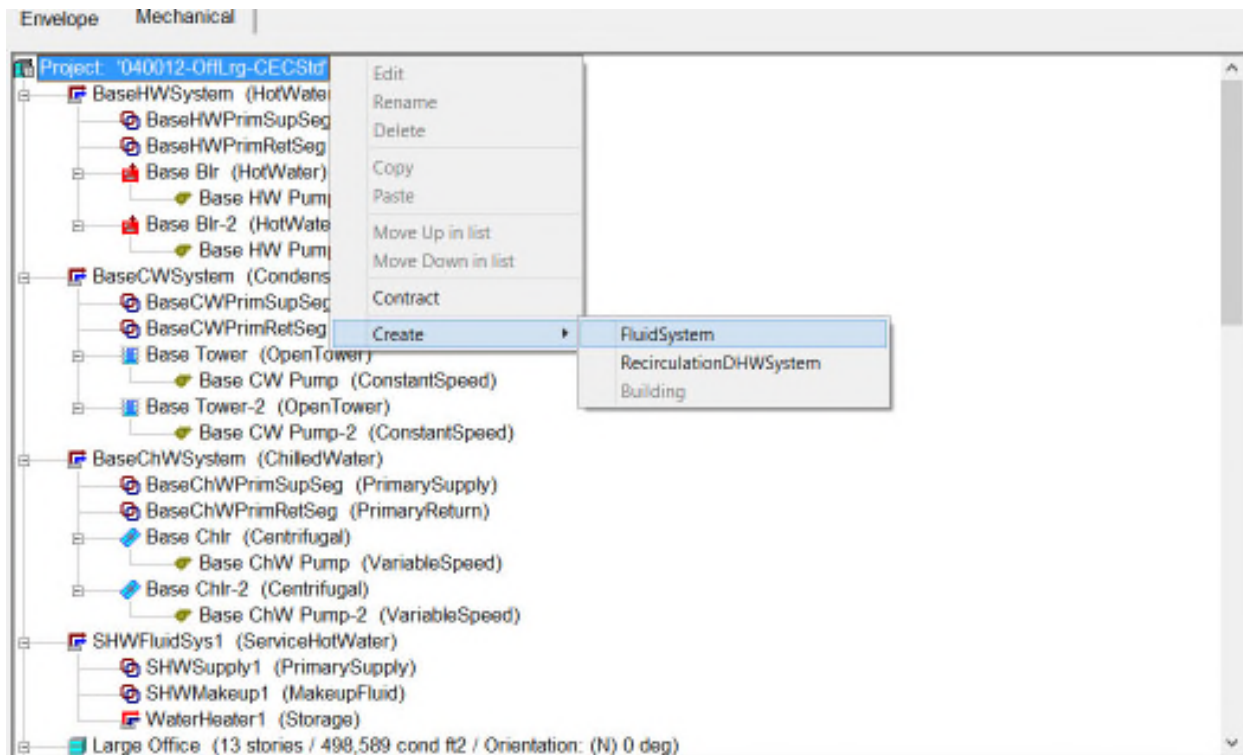

The Create FluidSystem dialog box appears. Make selections and click **OK**. The FluidSystem Primary Data dialog box appears. Make a selection and click **OK**.

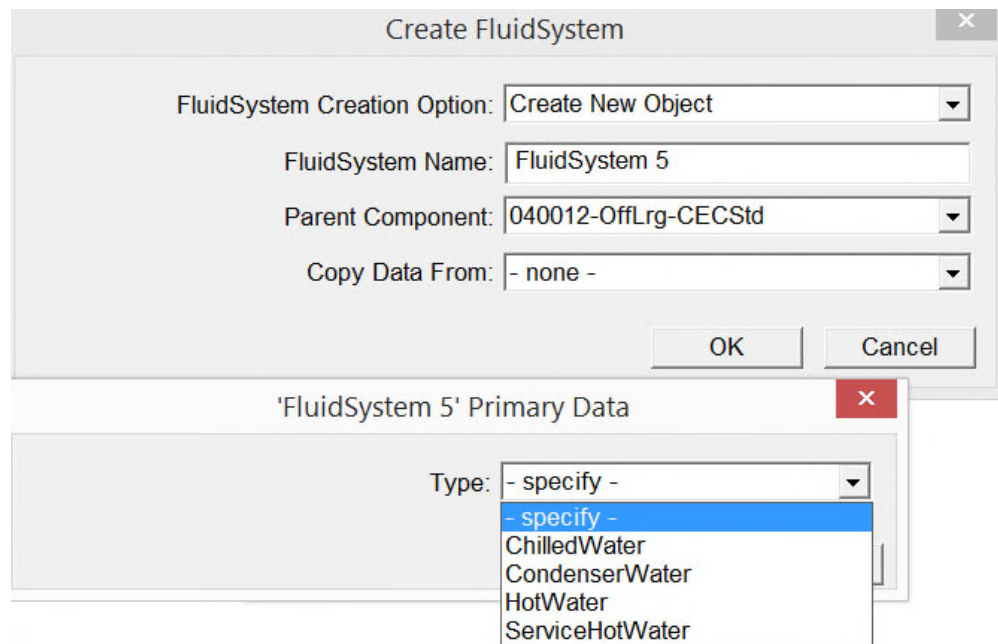

## Fluid System Data Screen (Existing)

To access an existing Fluid System Data screen, double click a fluid system option (Fluid System icon  ).

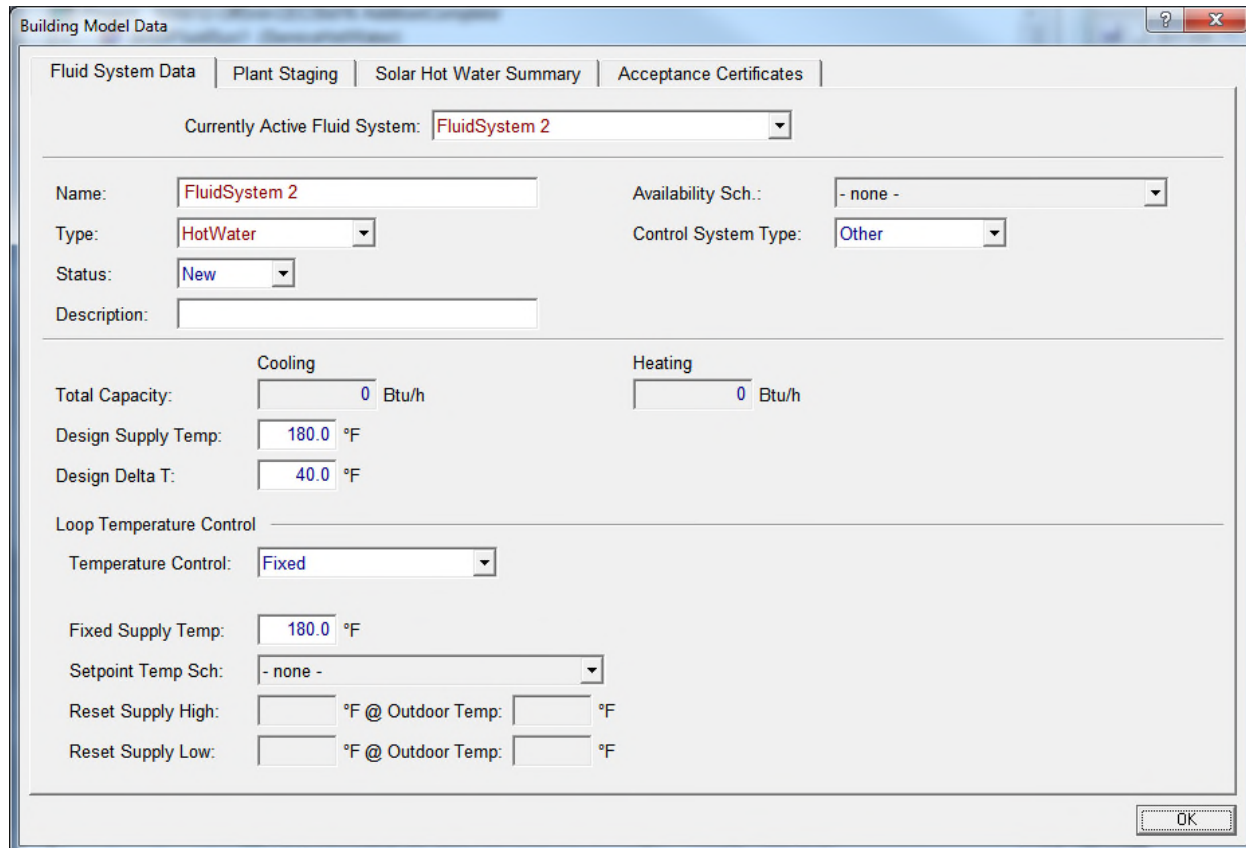

Building Model Data

Fluid System Data | Plant Staging | Solar Hot Water Summary | Acceptance Certificates

Currently Active Fluid System: **FluidSystem 2**

Name: **FluidSystem 2** Availability Sch.: **- none -**

Type: **HotWater** Control System Type: **Other**

Status: **New**

Description:

Cooling Heating

Total Capacity: **0** Btu/h **0** Btu/h

Design Supply Temp: **180.0** °F

Design Delta T: **40.0** °F

Loop Temperature Control

Temperature Control: **Fixed**

Fixed Supply Temp: **180.0** °F

Setpoint Temp Sch: **- none -**

Reset Supply High: °F @ Outdoor Temp: °F

Reset Supply Low: °F @ Outdoor Temp: °F

OK

### Input Summary:

- **Currently Active Fluid System:** Name of the currently selected fluid system.
- **Name:** The name of the fluid system.
- **Type:** Select the type of fluid system. Options are ChilledWater, CondensedWater, HotWater, and ServiceHotWater. Type is used to validate the connections between various FluidSys objects.
- **Status:** Defines system as New, Existing, or Altered.
- **Description:** A brief description of the fluid system that summarizes its essential characteristics.
- **Availability Schedule:** The name of the schedule that determines when the hot water system is available to provide heating. The system is not necessarily providing heating at all times it is available, but if it is not available, no heating will be provided.
- **Control System Type:** Select the type of control system used for the fluid system. This is used to specify part load curves for variable speed pumps. Options are DDC or other.
- **Annual Solar Fraction:** The fraction provided by a certified solar calculator from Go Solar California, applicable for ServiceHotWater fluid system type.
- **Total Capacity (Cooling):** Reference to the sum of primary equipment cooling capacities.
- **Total Capacity (Heating):** Reference to the sum of primary equipment heating capacities.
- **Design Supply Temp:** The design supply water temperature of the loop.

- **Design Delta T:** The design supply water temperature delta T.

#### **Loop Temperature Control section**

- **Temperature Control:** The method used to control the chilled water supply temperature. The options are Fixed, Scheduled, OutsideAirReset, WetBulbReset, FixedDualSetpoint, and ScheduledDualSetpoint.
  - Fixed means that a constant temperature setpoint is used.
  - Scheduled means that the temperature is adjusted based on a user specified schedule.
  - OutsideAirReset means that the water supply temperature is adjusted based on the outdoor air temperature.
  - WetBulbReset reset means that the water supply temperature is adjusted based on the cooling load.
- **Fixed Supply Temp (Cooling):** The supply water temperature setpoint for 'Fixed' temperature control.
- **Fixed Supply Temp (Heating):** The supply water temperature setpoint for 'Fixed' temperature control.
- **Setpoint Temp Sch (Cooling):** The scheduled supply water temperature setpoint of fluid system.
- **Setpoint Temp Sch (Heating):** The scheduled supply water temperature setpoint of fluid system.
- **Reset Supply High:** The maximum (high) reset supply water temperature for Temperature Ctrl = OutsideAirReset or LoadReset.
- **Reset Supply High (deg. F @ Outdoor Temp):** The outdoor air temperature that corresponds to the maximum (high) reset supply water temperature.
- **Reset Supply Low:** The low supply water temperature used for a reset control. This is the temperature at the high outside air temperature or high cooling load.
- **Reset Supply Low (deg. F @ Outdoor Temp):** The outdoor air temperature that corresponds to the low supply water temperature used for a reset control.

## Fluid System Data Screen (Plant Staging Tab)

To access this screen, double click the **Fluid System** option (Fluid System icon ) , and then click on the **Plant Staging** tab.

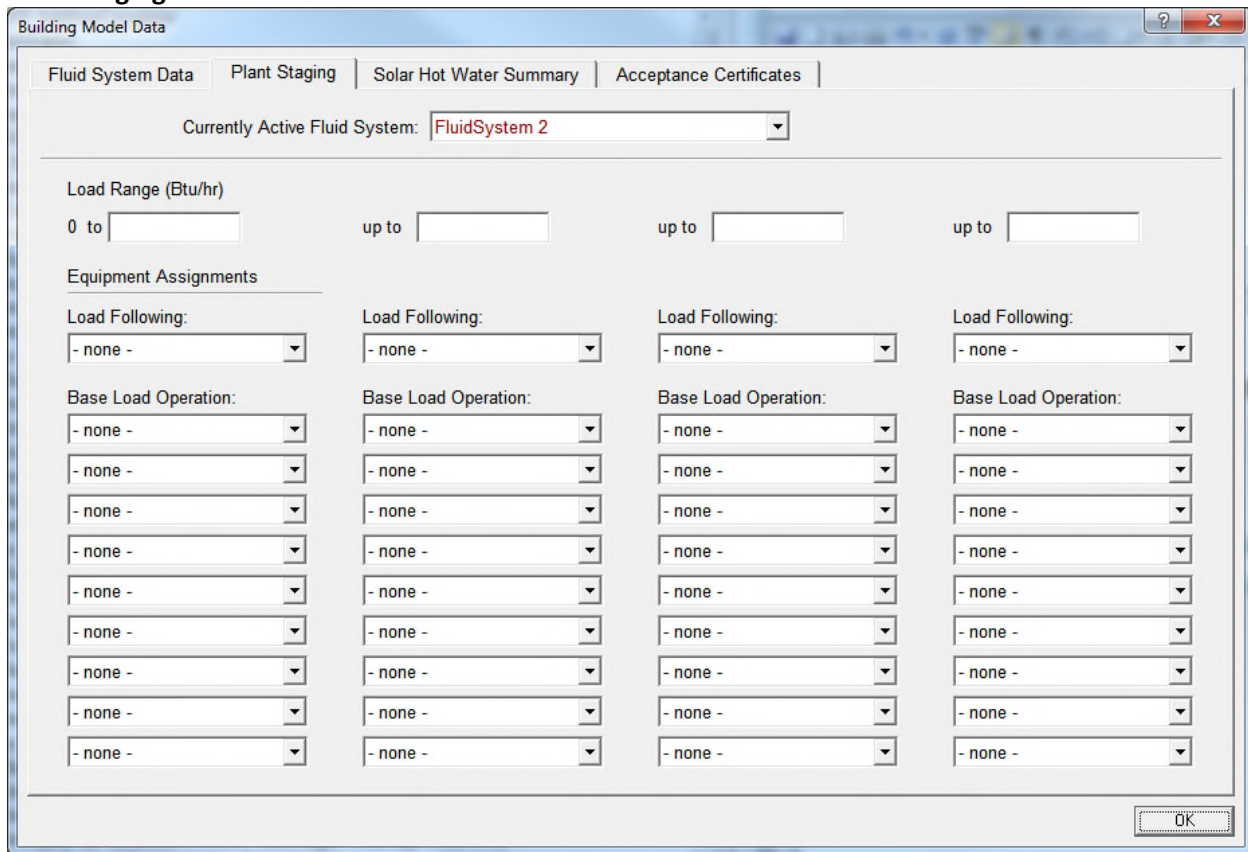

Building Model Data

Fluid System Data | Plant Staging | Solar Hot Water Summary | Acceptance Certificates

Currently Active Fluid System: **FluidSystem 2**

Load Range (Btu/hr)

0 to  up to  up to  up to

Equipment Assignments

Load Following:	Load Following:	Load Following:	Load Following:
- none -	- none -	- none -	- none -
- none -	- none -	- none -	- none -
- none -	- none -	- none -	- none -
- none -	- none -	- none -	- none -
- none -	- none -	- none -	- none -
- none -	- none -	- none -	- none -
- none -	- none -	- none -	- none -
- none -	- none -	- none -	- none -
- none -	- none -	- none -	- none -
- none -	- none -	- none -	- none -

OK

Input Summary:

- **Currently Active Fluid System Name:** Name of the fluid system.
- **Load Range:** Load Range for Chilled water or Hot Water plant systems
- **Load Following:** Chiller/Boiler that will follow after the base loaded equipment
- **Base Load Operation:** Chillers/Boilers that will be base loaded in each load range

## Fluid System Data Screen (Solar Hot Water Summary Tab)

To access this screen, double click the **Residential Water Heating** option (Fluid System icon ) , and then click on the **Solar Hot Water Summary** tab.

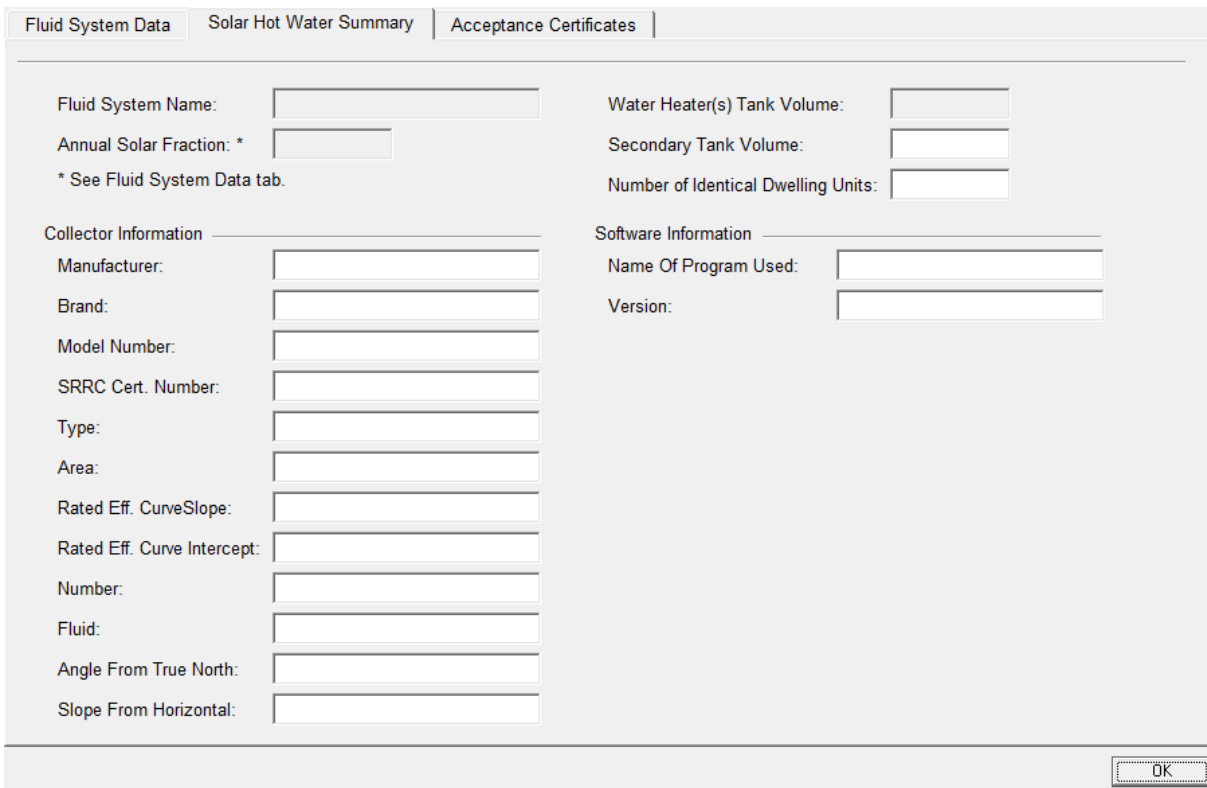

- Fluid System Name:** [Text Box]
- Annual Solar Fraction: \*** [Text Box]
- \* See Fluid System Data tab.**
- Water Heater(s) Tank Volume:** [Text Box]
- Secondary Tank Volume:** [Text Box]
- Number of Identical Dwelling Units:** [Text Box]
- Collector Information:**
  - Manufacturer: [Text Box]
  - Brand: [Text Box]
  - Model Number: [Text Box]
  - SRRC Cert. Number: [Text Box]
  - Type: [Text Box]
  - Area: [Text Box]
  - Rated Eff. Curve Slope: [Text Box]
  - Rated Eff. Curve Intercept: [Text Box]
  - Number: [Text Box]
  - Fluid: [Text Box]
  - Angle From True North: [Text Box]
  - Slope From Horizontal: [Text Box]
- Software Information:**
  - Name Of Program Used: [Text Box]
  - Version: [Text Box]

An "OK" button is located at the bottom right of the window.

### Input Summary:

- **Fluid System Name:** Name of the service hot water fluid system with a solar hot water collector.
- **Annual Solar Fraction:** Solar Fraction value from Fluid System Data Tab.
- **Water Heater(s) Tank Volume:** Storage capacities of all water heaters on the fluid system.
- **Secondary Tank Volume:** Optional input used to populate PRF-01 Table F.
- **Number of Identical Dwelling Units:** Optional input used to populate PRF-01 Table F.
- **Collector Information:** Optional input used to populate PRF-01 Table F.
- **Software Information:** Optional input used to populate PRF-01 Table F.

## Fluid System Data Screen (Acceptance Certificates Tab)

To access this screen, under building data double click an air system option (Air System icon ) , and then click on the **Acceptance Certificates** tab.

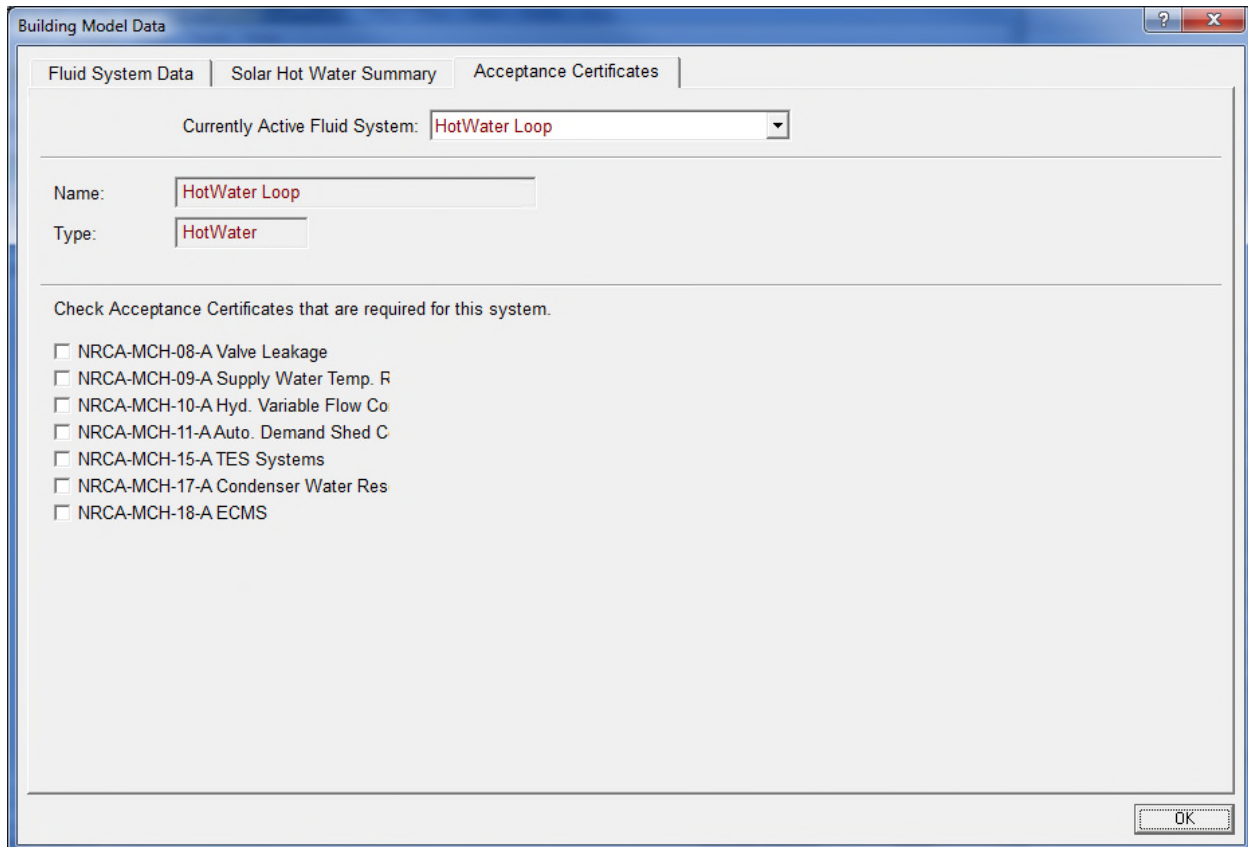

Building Model Data

Fluid System Data | Solar Hot Water Summary | **Acceptance Certificates**

Currently Active Fluid System: HotWater Loop

Name: HotWater Loop

Type: HotWater

Check Acceptance Certificates that are required for this system.

- ☐ NRCA-MCH-08-A Valve Leakage
- ☐ NRCA-MCH-09-A Supply Water Temp. R
- ☐ NRCA-MCH-10-A Hyd. Variable Flow Co
- ☐ NRCA-MCH-11-A Auto. Demand Shed C
- ☐ NRCA-MCH-15-A TES Systems
- ☐ NRCA-MCH-17-A Condenser Water Res
- ☐ NRCA-MCH-18-A ECMS

OK

Input Summary:

- **Currently Active Fluid System:** The name of the currently selected Air System.
- **Name:** The name of the Air System.
- **Type:** Select the type of air system, a unique descriptor that identifies high level attributes of a HVAC system. Options are PVAV, VAV, SZAC, SZHP, SZVAVAC, SZVAVHP, HV and Exhaust.
- **Acceptance Certificates:** Check Acceptance Certificates indicating whether an acceptance certificate of the number matching the term name is required (used for reporting).

## Fluid Segment Data Screen

To create a new Fluid Segment, in the Mechanical tab right click on Fluid System, scroll down to **Create**, and select **FluidSegment**. The Create FluidSegment dialog box appears. Make selections and click **OK**. The FluidSegment Primary Data dialog box then appears. Make selections and click **OK**. The Fluid Segment Data tab appears (see below).

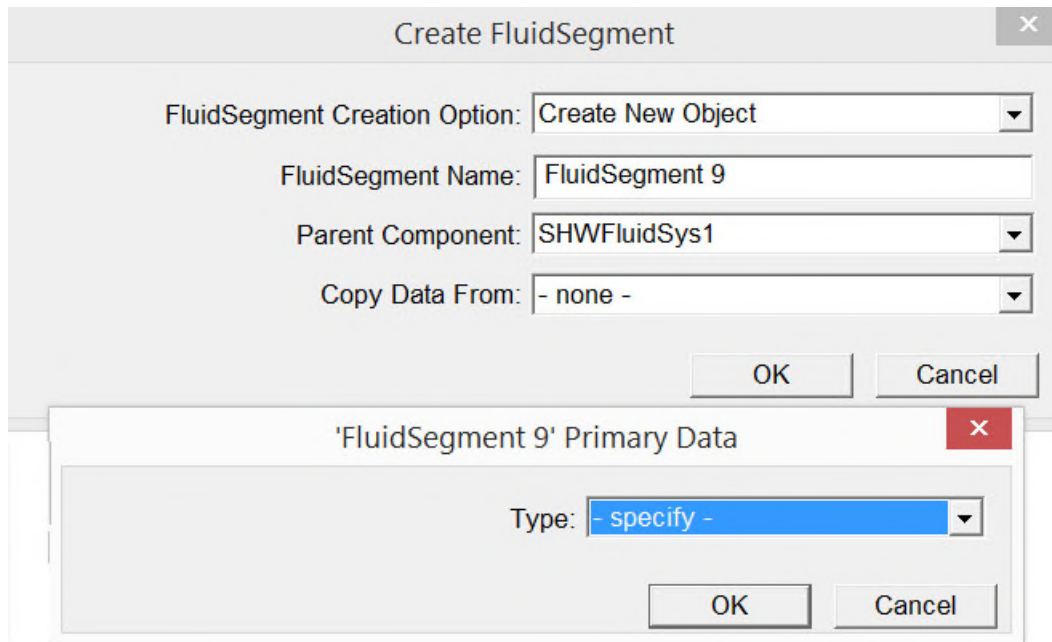

To access this screen, double click a Fluid Segment (Fluid Segment icon ).

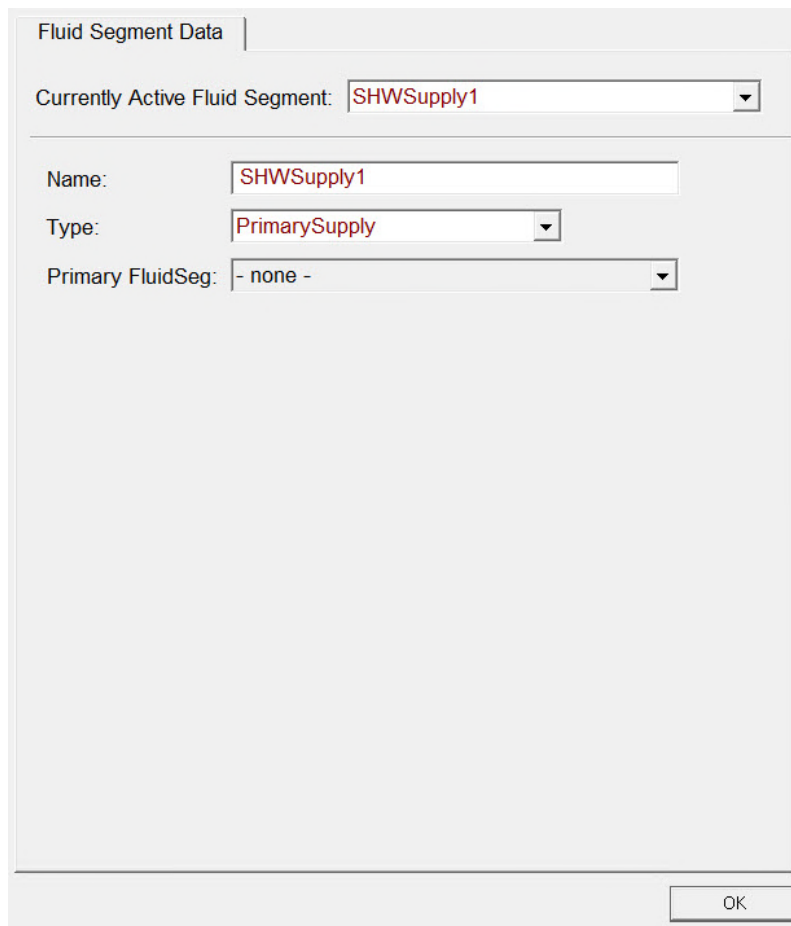

Input Summary:

- **Currently Active Fluid Segment:** The name of the currently selected fluid segment.
- **Name:** The name of the fluid segment.
- **Type:** Select the type of fluid segment. This field is used to validate the connections between various FluidSys objects. Options include PrimarySupply, PrimaryReturn, SecondarySupply, SecondaryReturn, MakeupFluid and Connector.
- **Primary FluidSeg:** Refers to the segment that supplies fluid to a secondary segment. Applicable to fluid loops subordinate to the primary loop (secondary, tertiary, etc.), this property is used to define the inlet and outlet of secondary segment.

## Residential Water Heating System Data Screen (Residential Water Heating System Tab)

To create a new Residential Water Heating System, in the Mechanical tab right click on Project, scroll down to **Create**, and select **ResidentialDHWSys**. The Create ResidentialDHWSys dialog box appears. Make selections and click **OK**. The Residential Water Heating System Data screen appears (see below).

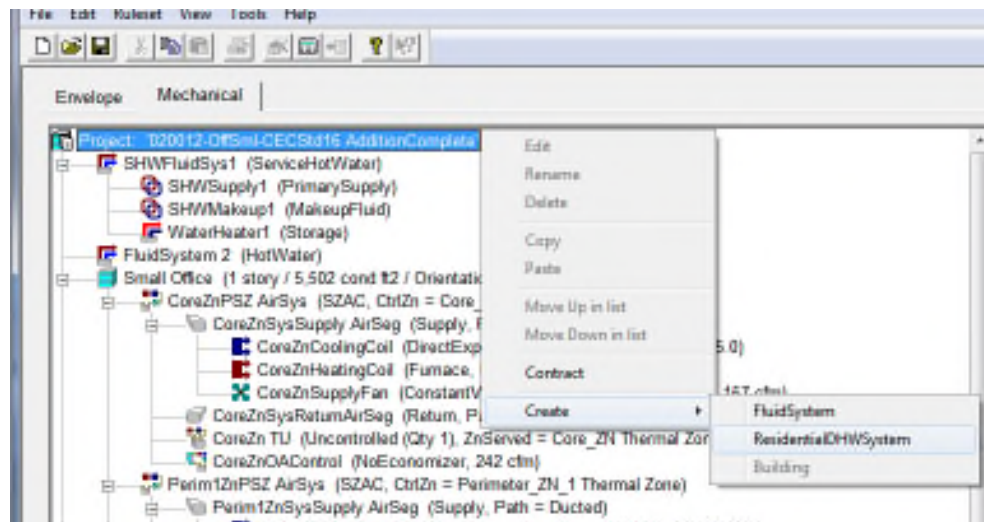

To access the Residential Water Heating System Data screen, double click the **Residential Water Heating** option (Fluid System icon ).

Building Model Data

Residential Water Heating System Data | Solar Hot Water Heating Data

Currently Active Res DHW System: ResidentialHeaterSys

---

System Name: ResidentialHeaterSys Status: New

☒ Central water heating Num. of Floors Served by System: 4

Annual Solar Fraction: 0.20 frac Num. of Dwelling Units Served by System: 8

Conditioned Floor Area: 8,000 ft2

Dwelling Unit Distribution: Standard

Central System Distribution: Demand Control (Standard Design for new consti

Recirc Pump Power: 0.50 bhp Efficiency: 0.92 frac

Recirculation Loops

Number of Recirculation Loops: 1

Loop Insulation Thickness: 1.50 in

Recirculation Loop Location: Conditioned

OK

#### Input Summary:

- **Currently Active Res DHW System:** Name of the currently selected Residential Water heating system.
- **System Name:** The name of the Residential Water heating system.
- **Central water heating (checkbox):** Indicates whether the active Residential Water Heating system is part of a central water heating system.
- **Annual Solar Fraction:** Annual solar fraction of the fluid system.
- **Conditioned Floor Area:** Conditioned floor area served by the system.
- **Status:** The status of the system or component used for additions and alterations. Options are New, Existing, and Altered.
- **Num. of Floors Served by System:** Indicates number of floors served by the residential water heating system.
- **Num. of Dwelling Units Served by System:** Indicates number of dwelling units served by the residential water heating system.
- **Dwelling Unit Distribution :** The type of Residential Water heating system. Options are Standard, Pipe Insulation All Lines, Parallel Piping, Recirculation options and Water heating system with HERS requirements.
- **Central System Distribution:** Indicates type of recirculation loop from available options of Demand Control, No loops, No Control or Temperature Modulation options. Available only when Central water heating checkbox is checked.
- **Recirc Pump Power:** Recirculation pump brake horsepower. Available only when Central water heating checkbox is checked.

- **Recirc Pump Efficiency:** Efficiency of the Recirculation Pump. Available only when Central water heating checkbox is checked. Recirculation Loops section (Available only when Central water heating checkbox is checked).
- **Number of Recirculation Loops:** The number of identical recirculation loops.
- **Loop Insulation Thickness:** The Thickness of the loop insulation.
- **Recirculation Loop Location:** The Location of the recirculation loop. Options are Conditioned, Semi-Conditioned, Unconditioned or Underground.

## Residential Water Heating System Data Screen (Solar Hot Water Heating Data Tab)

To access this screen, double click the **Residential Water Heating** option (Fluid System icon ) , and then click on the **Solar Hot Water Heating Data** tab.

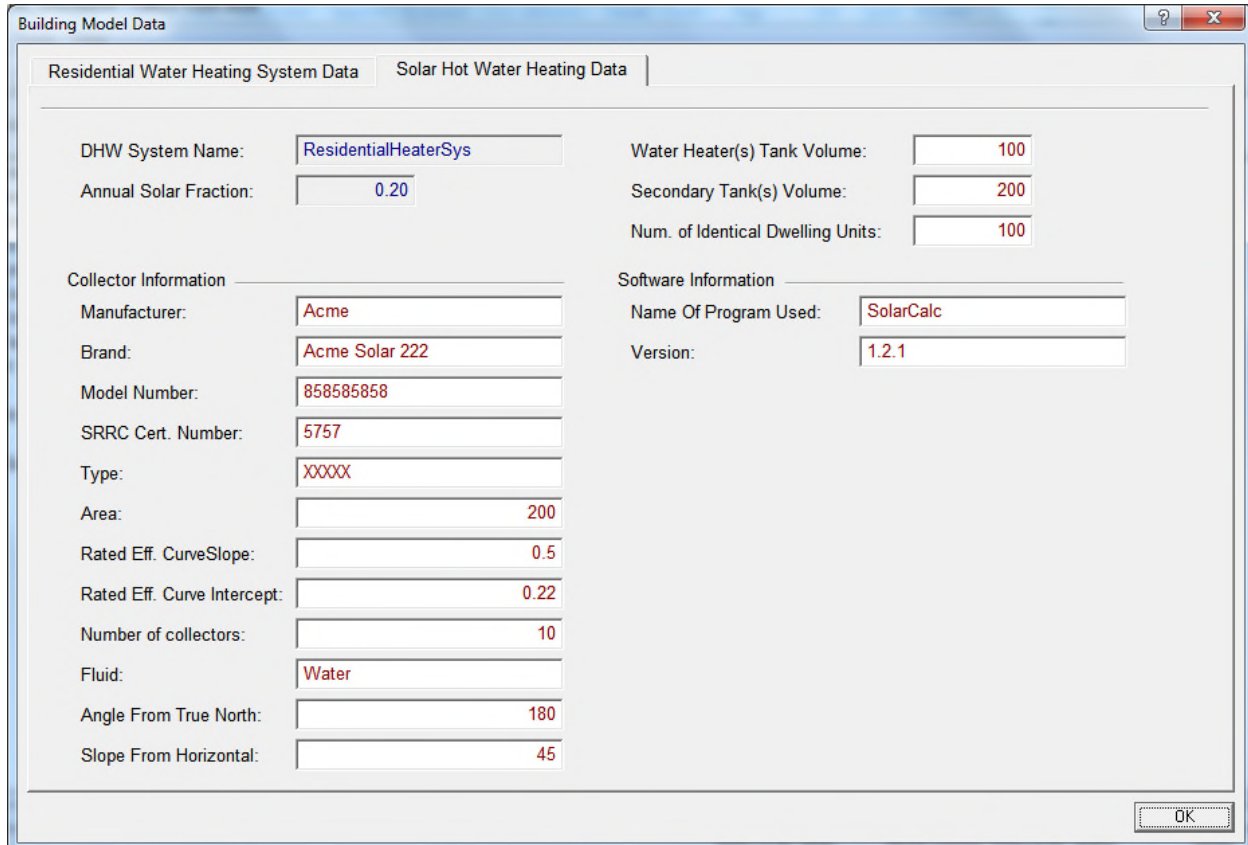

Building Model Data

Residential Water Heating System Data | Solar Hot Water Heating Data

DHW System Name: ResidentialHeaterSys

Annual Solar Fraction: 0.20

Water Heater(s) Tank Volume: 100

Secondary Tank(s) Volume: 200

Num. of Identical Dwelling Units: 100

Collector Information

Manufacturer: Acme

Brand: Acme Solar 222

Model Number: 858585858

SRRC Cert. Number: 5757

Type: XXXXX

Area: 200

Rated Eff. CurveSlope: 0.5

Rated Eff. Curve Intercept: 0.22

Number of collectors: 10

Fluid: Water

Angle From True North: 180

Slope From Horizontal: 45

Software Information

Name Of Program Used: SolarCalc

Version: 1.2.1

OK

### Input Summary:

- **DHW System Name:** Name of the service hot water fluid system with a solar hot water collector.
- **Annual Solar Fraction:** Solar Fraction value from Fluid System Data Tab.
- **Water Heater(s) Tank Volume:** Storage capacities of all water heaters on the fluid system.
- **Secondary Tank Volume:** Optional input used to populate PRF-01 Table F.
- **Number of Identical Dwelling Units:** Optional input used to populate PRF-01 Table F.
- **Collector Information:** Optional input used to populate PRF-01 Table F.
- **Software Information:** Optional input used to populate PRF-01 Table F.

## Residential Water Heater Data Screen

To create a new Water Heater, right click on FluidSystem (Residential Water Heating System), scroll down to Create, and then select **Residential WaterHeater**.

To access an existing Water Heater, under Fluid System double click WaterHeater (Fluid System icon ).

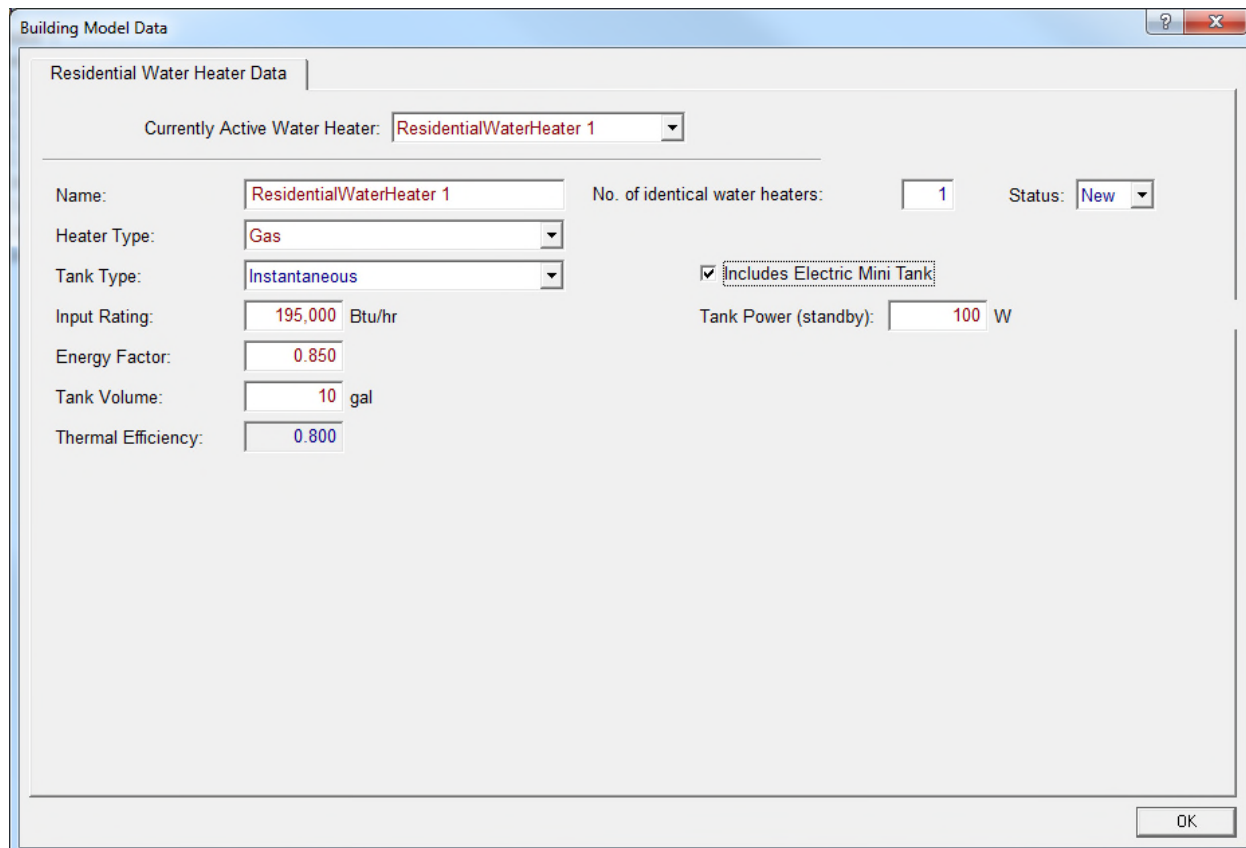

### Input Summary:

- **Currently Active Water Heater:** Name of the currently selected water heater.
- **Water Heater Name:** The name of the water heater.
- **No. of identical water heaters:** Indicates number of duplicate water heaters.
- **Status:** The status of the system or component used for additions and alterations. Options are New and Existing.
- **Heater Type:** Select the type of water heater. Options are Electric Resistance, Gas and Heat Pump.
- **Tank Type:** Select the water heater type. Options are Boiler, Indirect, Instantaneous and Storage.
- **Heat Pump Type:** Select heat pump type from available options.
- **Input Rating:** Indicates the heating capacity of the water heater at rated conditions.
- **Energy Factor:** The energy factor of the residential water heater.
- **NEEA Rated (checkbox):** Indicates whether the Heat Pump water heater is NEEA rated.
- **Tank Volume:** The tank volume of the residential water heater.

- **Tank Location:** Indicates location of the water heater tank. Options are Conditioned, Unconditioned, Outside or in Exterior closet.
- **Thermal Efficiency:** The thermal efficiency of the residential water heater.
- **Standby Loss Frac:** The standby loss fraction of the residential water heater.
- **Includes Electric Mini Tank (checkbox):** Indicates whether the water heater includes an electric mini tank.
- **Tank Power (standby):**
- **Ambient Condition:** The surrounding conditions of the residential water heater. Options are Conditioned, Unconditioned.

**Tank Insulation R-values** section:

- **Exterior:** Indicates exterior insulation of the water heater.
- **Interior:** Indicates interior insulation of the water heater.

## Water Heater Data Screen

To create a new Water Heater, right click on FluidSystem (Service Hot Water), scroll down to Create, and then select **WaterHeater**.

To access an existing Water Heater, under Fluid System double click WaterHeater (Fluid System icon ).

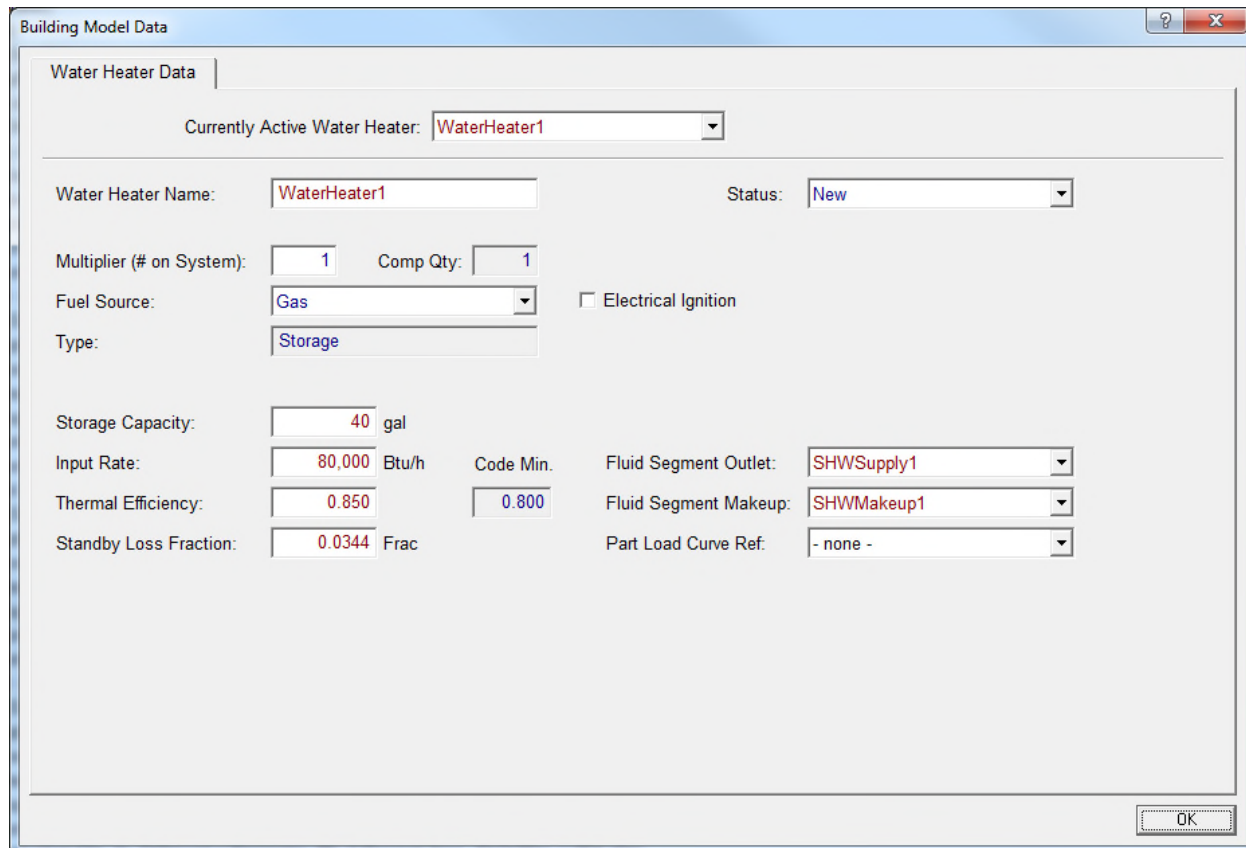

Building Model Data

Water Heater Data

Currently Active Water Heater: WaterHeater1

Water Heater Name: WaterHeater1 Status: New

Multiplier (# on System): 1 Comp Qty: 1

Fuel Source: Gas ☐ Electrical Ignition

Type: Storage

Storage Capacity: 40 gal

Input Rate: 80,000 Btu/h Code Min. 0.800 Fluid Segment Outlet: SHWSupply1

Thermal Efficiency: 0.850 Fluid Segment Makeup: SHWMakeup1

Standby Loss Fraction: 0.0344 Frac Part Load Curve Ref: - none -

OK

### Input Summary:

- **Currently Active Water Heater:** Name of the currently selected water heater.
- **Water Heater Name:** The name of the water heater.
- **Status:** The status of the system or component used for additions and alterations. Options are New and Existing.
- **Multiplier (# on System):** The number of duplicate water heaters. This duplication number is only applicable for multiple water heaters that are identical in every way and in the same space or zone location.
- **Comp Qty:** Total number of water heaters including fluid system multipliers.
- **Type:** Select the water heater type. Options are Instantaneous and Storage.
- **Fuel Source:** The water heater fuel source. Options are Gas and Electricity.
- **Electrical Ignition (check box):** Check this box if the water heater has an electrical ignition.
- **Storage Capacity:** This is the water heater's storage capacity.
- **Input Rate:** This is the water heater's rated capacity.
- **Thermal Efficiency:** The full load efficiency of a water heater at rated conditions expressed as a dimensionless ratio of output over input. This is also referred to as recovery efficiency.

- **Standby Loss Fraction:** The tank standby loss coefficient for the water heater.
- **Energy Factor:** The energy factor (EF) is the ratio of the energy delivered by the water heater divided by the energy used in the same units. The EF is calculated according to 10 CFR Part 430 Test Procedure, which specifies a 24-hour pattern of draws, a storage temperature, inlet water temperature and other test conditions.
- **Recovery Efficiency:** The water heater recovery efficiency.
- **Fluid Segment Outlet:** Select the fluid segment outlet. (Input is optional.)
- **Fluid Segment Makeup:** Select the fluid segment makeup. (Input is optional.)
- **Draft Fan Power:** The power of the draft fan. (Input is optional.)
- **Part Load Curve Ref:** A set of factors that adjusts the full-load thermal efficiency for part load conditions. The factor is set as a curve. (Input is optional.)

## Chiller Data Screen

To create a new Chiller, right click on FluidSystem (Chilled Water), scroll down to Create, and then select **Chiller**.

To access an existing Chiller, double click a Chiller option (Chiller icon ).

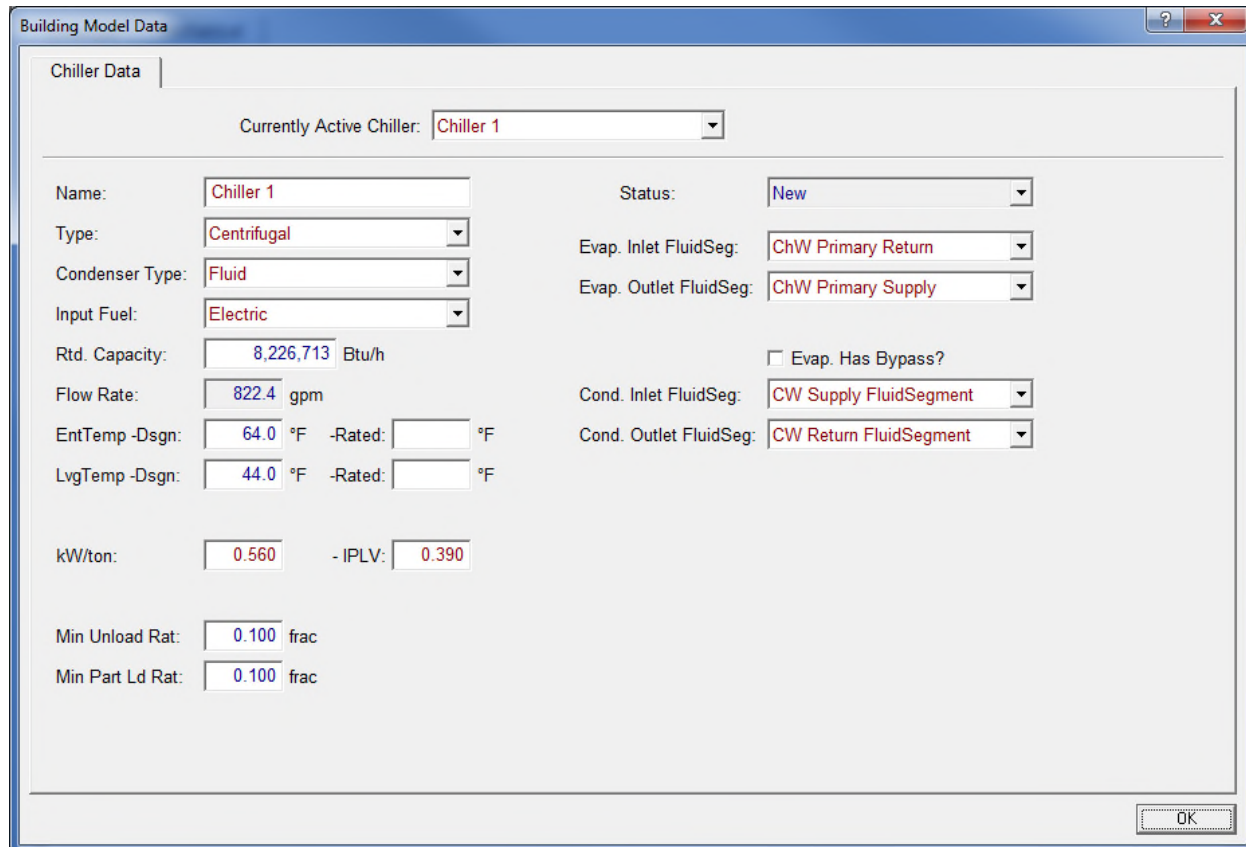

Field	Value
Name:	Chiller 1
Type:	Centrifugal
Condenser Type:	Fluid
Input Fuel:	Electric
Rtd. Capacity:	8,226,713 Btu/h
Flow Rate:	822.4 gpm
EntTemp -Dsgn:	64.0 °F
LvgTemp -Dsgn:	44.0 °F
kW/ton:	0.560
- IPLV:	0.390
Status:	New
Evap. Inlet FluidSeg:	ChW Primary Return
Evap. Outlet FluidSeg:	ChW Primary Supply
Cond. Inlet FluidSeg:	CW Supply FluidSegment
Cond. Outlet FluidSeg:	CW Return FluidSegment
Evap. Has Bypass?	<input type="checkbox"/>
Min Unload Rat:	0.100 frac
Min Part Ld Rat:	0.100 frac

An 'OK' button is located at the bottom right of the window.

Input Summary:

- **Currently Active Chiller:** The name of the currently selected chiller.
- **Name:** The name of the chiller.
- **Status:** Defines equipment as new or existing.
- **Type:** Select the type of chiller being used based on the compressor type or absorption process. Options are Centrifugal, Reciprocating, Scroll, Screw, Absorption Single Effect. Note that the heat rejection process is not included in the Type descriptor; see Condenser Type.
- **Condenser Type:** Select the method used to reject heat from the chiller. Options are Air and Fluid.  
Air-cooled chillers use air to cool the condenser coils. Water-cooled chillers use cold water to cool the condenser and additionally need either a cooling tower or a local source of cold water. Evaporatively cooled chillers are similar to air-cooled chillers, except they use a water mist to cool the condenser coil, which makes them more efficient.
- **Input Fuel:** Select the form of the primary energy input to the chiller. All chillers have a primary energy input along with electricity use for auxiliaries. This input describes the form of the primary energy. Options are Electricity, Steam, Hot Water, Natural Gas, or Oil.
- **Rtd. Capacity:** The cooling capacity of the chiller at rating conditions. The full load output of the chiller operating at rating temperatures and flows.

- **EntTemp -Dsgn:** The chilled water return temperature at design conditions. This temperature is used to size the chilled water components of the system.
- **(EntTemp) -Rated:** Rated chilled water entering temperature.
- **LvgTemp -Dsgn:** The chilled water supply temperature at design conditions. This temperature is used to size the chilled water components of the system.
- **(LvgTemp) -Rated:** Rated chilled water leaving temperature.
- **kW/ton:** The efficiency of water cooled electric chillers in kW/ton.
- **- IPLV:** The integrated part load value (IPLV) value for water cooled electric chillers in kW/ton.
- **- IPLV:** The IPLV value for fuel or heat driven chillers in COP units, Btu/Btu.
- **Min Unload Rat:** Minimum unloading ratio.
- **Min Part Ld Rat:** Minimum part load ratio.
- **Evap. Inlet FluidSeg:** Name of the fluid segment connected to the evaporator inlet. This is the chiller evaporator inlet connection, to chilled water return.
- **Evap. Outlet FluidSeg:** Name of the fluid segment connected to the evaporator outlet. The chiller condenser outlet connection, to condenser water return.
- **Evap. Has Bypass? (check box):** Whether or not the chiller has Bypass.
- **Cond. Inlet FluidSeg:** Name of the fluid segment connected to the condenser inlet. This is the chiller condenser inlet connection, to condenser water supply.
- **Cond. Outlet FluidSeg:** Name of the fluid segment connected to the condenser outlet. This is the chiller condenser outlet connection, to condenser water return.

## Boiler Data Screen

To create a new Boiler right click on FluidSystem (Hot Water), scroll down to Create, and then select **Boiler**.

To access an existing Boiler, double click Boiler data (Boiler icon ).

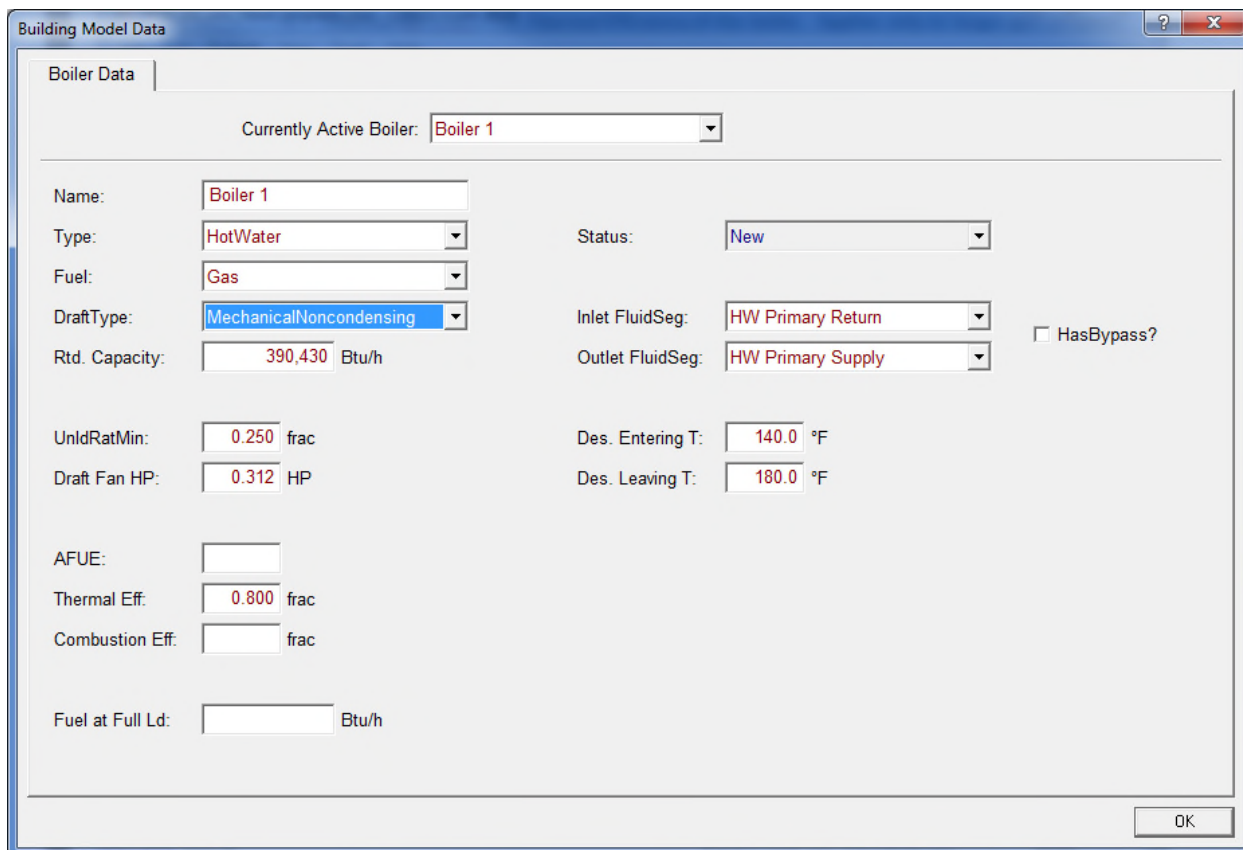

Building Model Data

Boiler Data

Currently Active Boiler: Boiler 1

Name: Boiler 1

Type: HotWater

Fuel: Gas

DraftType: MechanicalNoncondensing

Rtd. Capacity: 390,430 Btu/h

Status: New

Inlet FluidSeg: HW Primary Return

Outlet FluidSeg: HW Primary Supply

☐ HasBypass?

UnldRatMin: 0.250 frac

Draft Fan HP: 0.312 HP

Des. Entering T: 140.0 °F

Des. Leaving T: 180.0 °F

AFUE:

Thermal Eff: 0.800 frac

Combustion Eff:  frac

Fuel at Full Ld:  Btu/h

OK

Input Summary:

- **Currently Active Boiler:** The name of the currently selected boiler.
- **Name:** The name of the boiler.
- **Type:** Select the type of boiler in terms of steam or hot water. Boiler type in terms of fuel used or draft type are defined in other descriptors and rules.
- **Fuel:** Select the primary fuel used by the boiler to generate heat. Options are gas, oil or electric.
- **DraftType:** Select the type of boiler output. Options are MechanicalNoncondensing, Condensing, and Natural.
- **Rtd. Capacity (Btu/h):** Heat output of the boiler at full load and rated conditions.
- **UnldRatMin (frac):** The minimum load on the boiler at which the boiler can operate without cycling, expressed as a fraction of the full load capacity. At loads less than this, the boiler cycles at the minimum capacity as needed to meet the load.
- **Draft Fan HP:** The nameplate horsepower of the draft fan motor for boilers with mechanical draft.

- **AFUE:** The Annual Fuel Utilization Efficiency (AFUE) of the boiler. Applies only to smaller gas, propane, or oil fired boilers with output heating capacities of less than 300,000 Btu/hr. For larger fuel-fired boilers, use thermal efficiency, and for electric boilers use EIR.
- **Thermal Eff (frac):** The Thermal Efficiency of the boiler. Applies only to larger gas, propane or oil fired boilers with output heating capacities of 300,000 Btu/hr or more. For smaller fuel-fired boilers use AFUE. For electric boilers use EIR.
- **Combustion Eff (frac):** The thermal efficiency of the boiler. Applies only to fuel-fired boilers with capacities of more than 2,500,000 Btu/hr.
- **Fuel at Full Ld (Btu/h):** The fuel consumption at design conditions.
- **Status:** Defines if equipment is new, existing or modified.
- **Inlet FluidSeg:** The boiler inlet connection to hot water return, or HWR.
- **Outlet FluidSeg:** The boiler outlet connection to hot water supply, or HWS.
- **Des. Entering T:** The temperature of the hot water returned to the boiler at design conditions. This may not be the return water temperature during normal operation.
- **Des. Leaving T:** The temperature of the hot water supplied by the boiler at design conditions. This may not be the supply water temperature during normal operation.
- **HIR\_fPLRCrvRef:** The name of the performance curve which modifies the boiler efficiency (heat input ratio) for the time step as a function of the part load ratio.
- **HasBypass?** (check box): Whether or not the Boiler has Bypass.

## Heat Rejection Device Data Screen

To create a new Heat Rejection Device, right click on FluidSystem (Condenser Water), scroll down to Create, and then select **HeatRejection**.

To access existing Heat Rejection Device data, under Project expand **CondenserWater** and double click a heat rejection device option (Heat Rejection Device icon  ).

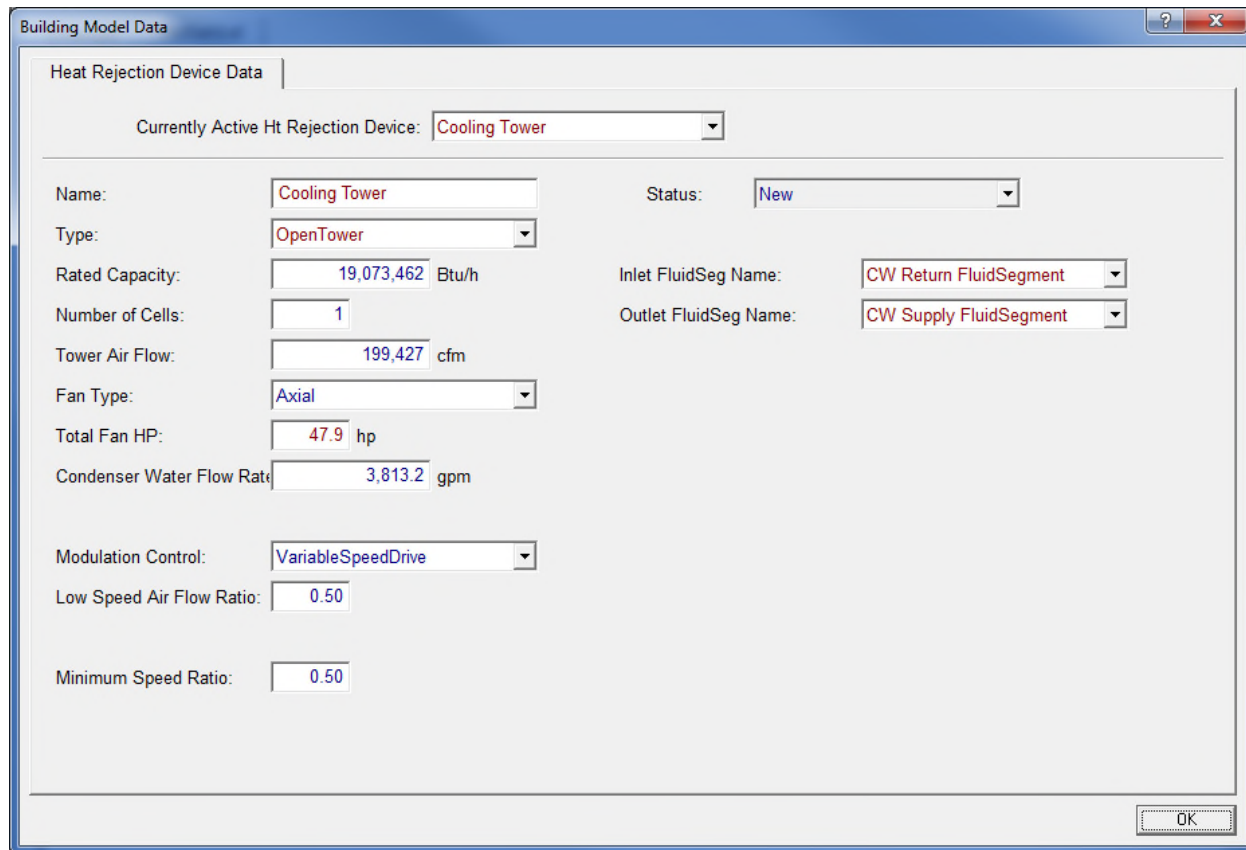

Building Model Data

Heat Rejection Device Data

Currently Active Ht Rejection Device: **Cooling Tower**

Name: **Cooling Tower** Status: **New**

Type: **OpenTower**

Rated Capacity: **19,073,462** Btu/h Inlet FluidSeg Name: **CW Return FluidSegment**

Number of Cells: **1** Outlet FluidSeg Name: **CW Supply FluidSegment**

Tower Air Flow: **199,427** cfm

Fan Type: **Axial**

Total Fan HP: **47.9** hp

Condenser Water Flow Rate: **3,813.2** gpm

Modulation Control: **VariableSpeedDrive**

Low Speed Air Flow Ratio: **0.50**

Minimum Speed Ratio: **0.50**

OK

### Input Summary:

- **Currently Active Ht Rejection Device:** The name of the currently selected heat rejection device.
- **Name:** The name of the heat rejection device.
- **Type:** Select the type of heat rejection device. Heat rejection devices include cooling towers and ground source types. The available options are OpenTower and ClosedTower,
- **Rated Capacity (Btu/h):** The rated cooling capacity at CTI test conditions. The cooling capacity at rated conditions of 95°F condenser water return, 85°F condenser water supply, and 78°F wet-bulb with a 3 gpm/nominal ton water flow, where a nominal ton is 15,000 Btu/hr.
- **Number of Cells:** The number of cells in the cooling tower. Each cell has its own fan and water flow allowing for responding to lower load conditions. Each cell will be modeled as equal size. Cells are subdivisions of cooling towers into individual cells, each with their own fan and water flow, allowing the cooling system to respond more efficiently to lower load conditions.
- **Tower Air Flow (cfm):** The rate of air moving through the tower.

- **Fan Type:** The type of fan used in a cooling tower. Fan type options are axial or centrifugal.
- **Total fan HP:** The sum of the nameplate rated horsepower (hp) of all fan motors on the cooling tower.
- **Condenser water flow rate (gpm):** The rate of water flowing through the condenser.
- **Modulation Control:** The method used by the heat rejection device to modulate capacity. Options are Bypass, Cycling, TwoSpeed, and VariableSpeedDrive.
- **Low Speed Air Flow Ratio:** Ratio of the low-speed airflow to full speed airflow. The percentage full load airflow that the tower has at low speed or with the pony motor operating. This is equivalent to the percentage full load capacity when operating at low speed.
- **Minimum Speed Ratio:** Minimum fan speed for a variable speed tower. The minimum fan speed setting of a VSD controlling a cooling tower fan expressed as a ratio of full load speed.
- **Status:** Defines if equipment is new, existing or modified.
- **Inlet FluidSeg Name:** Select the heat rejection inlet connection to condenser water return (CWR), or create/import a FluidSegment.
- **Outlet FluidSeg Name:** Select the heat rejection outlet connection to condenser water supply (CWS), or create/import a FluidSegment.

## Pump Data Screen

To create a new Pump, right click on FluidSegment, Boiler, Chiller, Cooling Tower or Water Heater, scroll down to Create, and then select **Pump**.

To access existing Pump data, double click a pump (Pump icon  ).

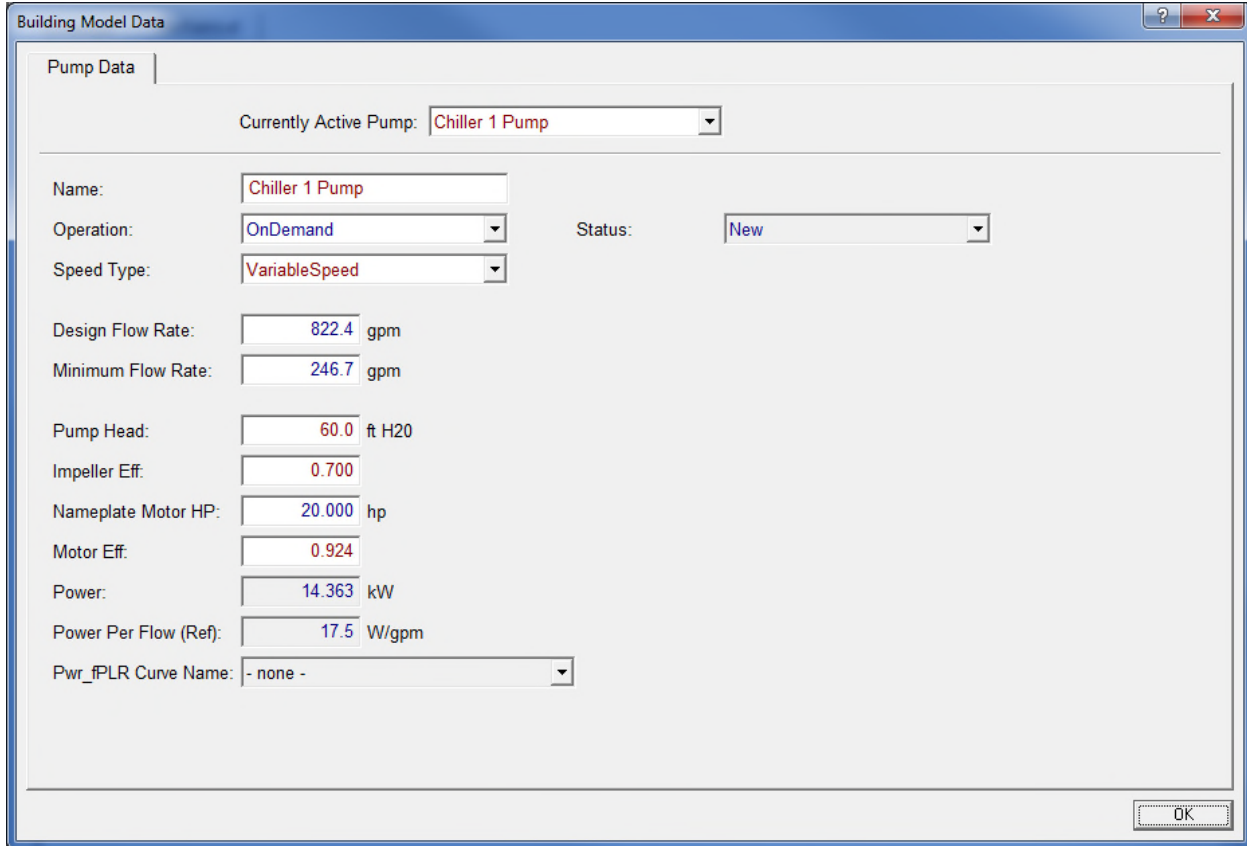

Building Model Data

Pump Data

Currently Active Pump: Chiller 1 Pump

Name: Chiller 1 Pump

Operation: OnDemand

Status: New

Speed Type: VariableSpeed

Design Flow Rate: 822.4 gpm

Minimum Flow Rate: 246.7 gpm

Pump Head: 60.0 ft H2O

Impeller Eff.: 0.700

Nameplate Motor HP: 20.000 hp

Motor Eff.: 0.924

Power: 14.363 kW

Power Per Flow (Ref): 17.5 W/gpm

Pwr\_fPLR Curve Name: - none -

OK

Input Summary:

- **Currently Active Pump:** The name of the currently selected pump.
- **Name:** The name of the pump.
- **Operation:** Select how the pump operation is controlled. Options are OnDemand, StandBy, and Scheduled.
- **Status:** Defines the pump status as New or Existing.
- **Speed Type:** Select the type of speed control for the pump. Options are ConstantSpeed and VariableSpeed.
- **Design Flow Rate** (gpm): The capacity of the pump.
- **Minimum Flow Rate** (gpm): The lowest flow rate available for the pump.
- **Pump Head** (ft H2o): The pressure head of the pump at design flow conditions.
- **Impeller Eff:** Full load efficiency of the pump impeller.
- **Nameplate Motor HP:** The nameplate horsepower of the pump motor.
- **Motor Eff:** Indicates how well the motor converts electrical power into mechanical power and is defined as output power divided by input power expressed as a ratio.

- **Power (kW):** The design power of the pump. This input gets calculated by the software based on user inputs for other pump parameters.
- **Power Per Flow (Ref) (W/gpm):** The power of the pump per unit flow at design flow capacity.
- **Pwr\_fPLR Curve Name:** The name of the power as a function of PLR curve. This is normally a biquadratic curve.

## Heat Exchanger (Waterside Economizer) Data Screen

To create a new Waterside Economizer Heat Exchanger (HX), right click on FluidSystem scroll down to Create, and then select **HeatExchanger**.

To access existing Heat Exchanger data, double click a heat exchanger (HX icon  ).

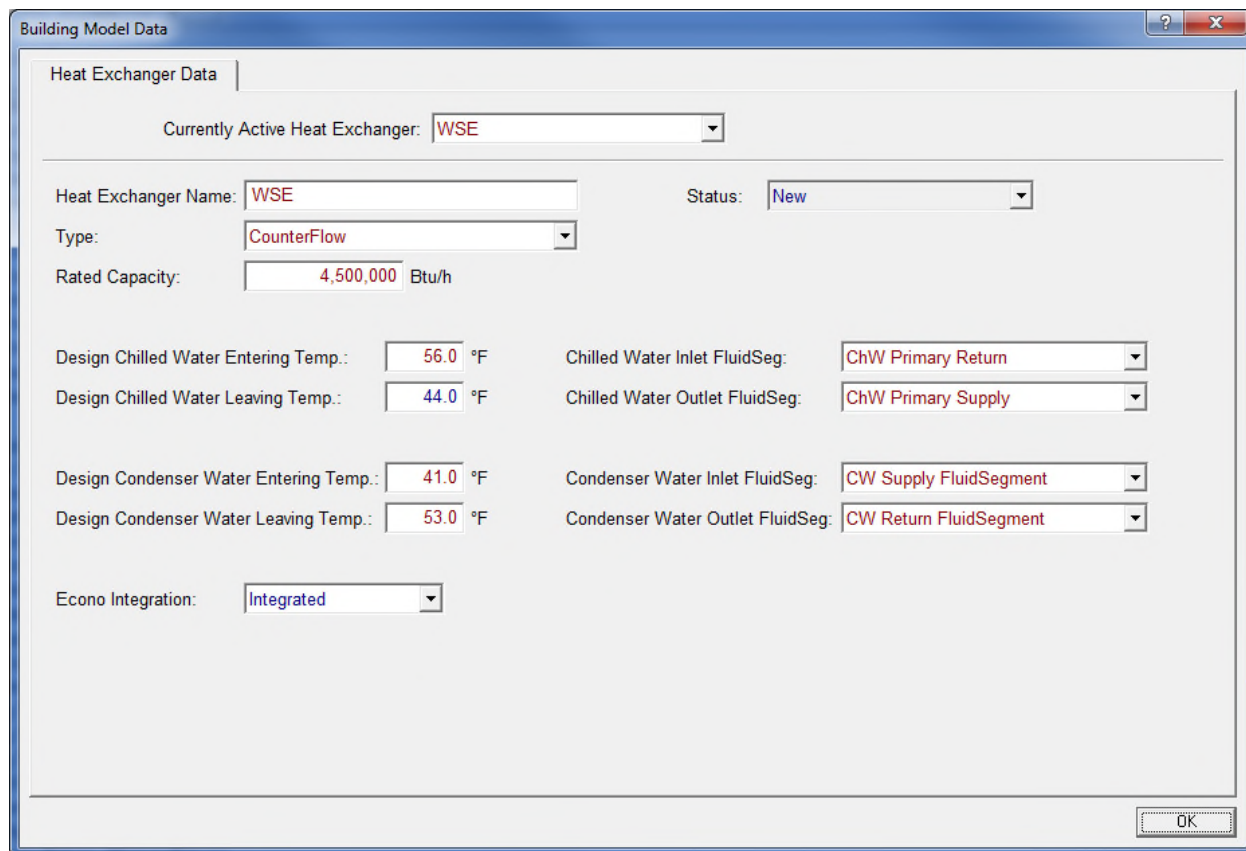

Building Model Data

Heat Exchanger Data

Currently Active Heat Exchanger: WSE

Heat Exchanger Name: WSE Status: New

Type: CounterFlow

Rated Capacity: 4,500,000 Btu/h

Design Chilled Water Entering Temp.: 56.0 °F Chilled Water Inlet FluidSeg: ChW Primary Return

Design Chilled Water Leaving Temp.: 44.0 °F Chilled Water Outlet FluidSeg: ChW Primary Supply

Design Condenser Water Entering Temp.: 41.0 °F Condenser Water Inlet FluidSeg: CW Supply FluidSegment

Design Condenser Water Leaving Temp.: 53.0 °F Condenser Water Outlet FluidSeg: CW Return FluidSegment

Econo Integration: Integrated

OK

Input Summary:

- **Currently Active Heat Exchanger:** The name of the currently selected HX.
- **Name:** The name of the heat exchanger.
- **Type:** The heat exchanger configuration
- **Rated Capacity (Btu/h):** Design cooling capacity of the waterside economizer heat exchanger
- **Status:** Defines the HX status as New or Existing.
- **Design Chilled Water Entering Temp:** Temperature of water entering the HX on the chilled water side of the system at design conditions
- **Design Chilled Water Leaving Temp:** Temperature of water leaving the HX on the chilled water side of the system at design conditions
- **Design Condenser Water Entering Temp:** Temperature of water entering the HX on the condenser water side of the system at design conditions
- **Design Condenser Water Leaving Temp:** Temperature of water leaving the HX on the condenser water side of the system at design conditions
- **Chilled Water Inlet FluidSeg:** Name of the fluid segment connected to the chiller outlet
- **Chilled Water Outlet FluidSeg:** Name of the fluid segment connected to the chiller outlet

- **Condenser Water Inlet FluidSeg:** Name of the fluid segment connected to the condenser outlet
- **Condenser Water Outlet FluidSeg:** Name of the fluid segment connected to the condenser outlet
- **Econo Integration:** Integrated or NonIntegrated economizer

## Building Data Screen

*Note that the Building Data input screen is identical to the Building Data screen described above in Envelope Input Screen Details. Users may edit Building Data on either the Envelope or Mechanical tab of the user interface and that data will persist on both tabs.*

See the [Building Data Screen](#) above in the Envelope tab for details.

## Air System Data Screen (Air System Data Tab)

The following types of Air Systems can be created: PVAV, VAV, SZAC, SZHP, SZVAVAC, SZVAVHP, HV and Exhaust. To create a new Air System, in the Mechanical tab right click on Building, scroll down to **Create**, and select **AirSystem**.

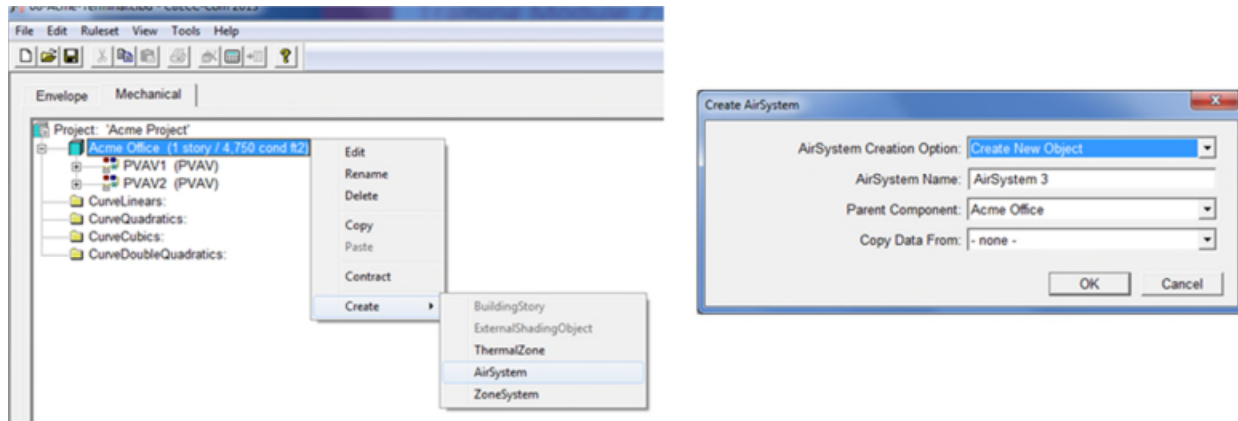

To access this screen, under building data double click an air system option (Air System icon ).

#### Input Summary:

- **Currently Active Air System:** The name of the currently selected Air System.
- **Acceptance Test Required:** whether or not acceptance test is required on this air system.
- **Name:** The name of the Air System.
- **Type:** Select the type of air system, a unique descriptor that identifies high level attributes of a HVAC system. Options are PVAV, VAV, SZAC, SZHP, SZVAVAC, SZVAVHP, HV and Exhaust.
- **Status:** Defines system status as New, Existing, or Altered.
- **Sub Type:** Property used to define rating conditions and efficiency requirements of system components. Options available are Packaged 3Phase, Split3Phase, Packaged1Phase, Split1Phase, CRAC and CRAH.
- **Count:** The number of duplicate systems represented by the current system. The number of duplicate systems can only be >1 when all attributes of the system are the same. If Count is specified to be >1, all parameters (capacities, power, etc.) should be specified for the single piece of equipment. The ruleset applies multipliers for the final simulation.
- **Control Zone:** A reference to the thermal zone name where controls for the Air System are located.
- **Description:** A brief description of the Air System that summarizes its essential characteristics.
- **Availability Schedule:** Select the name of the Availability schedule for the Air System.

- **Night Cycle Control:** The HVAC system control method when heating, cooling and fan systems are scheduled to be Off. For this control, the space is controlled to the setback or setup temperature only; this control is not equivalent to night purge control. Options include StaysOff, CycleOnCallAnyZone, and CycleZoneFansOnly.
- **Ventilation Control:** Defaults as per rules to be same as PriAirCondgSysRef
- **Design OA Flow:** The design outside air flow of the Air System in cfm.
- **Control Type:** Select the type of control system used for an HVAC system. Applicable to multizone HVAC systems and their related equipment only. This input affects the proposed design system specification for zone level controls, supply air temperature reset controls, ventilation controls and fan and pump static pressure part-load curves. . Options are DDCToZone and Other.
- **Reheat Control:** Select the air/temperature control strategy for VAV reheat box in heating mode.
  - Single Maximum: The airflow is set to a minimum constant value in both the deadband and heating mode. The minimum airflow setpoint is typically 30 to 50 percent of maximum. This control mode typically has a higher minimum airflow than the minimum used in the dual maximum below, resulting in more frequent reheat.
  - Dual Maximum: raises the SAT as the first stage of heating, and increases the airflow to the zone as the second stage of heating, as follows:
    1. The first stage of heating consists of modulating the zone supply air temperature setpoint up to a maximum setpoint no larger than 95°F while the airflow is maintained at the deadband flow rate.
    2. The second stage of heating consists of modulating the airflow rate from the deadband flow rate up to the heating maximum flow rate (50 percent of design flow rate).
- **Optimum Start** (check box): Select to indicate Optimum start.
- **Complex Mechanical System? (per Section 10-102)** (check box): Check to indicate whether an HVAC system is Simple or Complex, used for reporting. Complex systems serve multiple zones or use hydronic heating or cooling. Simple systems are all other systems. Single zone air systems are simple, except for any with hot water heating of chilled water cooling. All multizone air systems are complex.
- **Design Supply Air Temp** (Cooling): Enter the design cooling supply air temperature of single duct system or the cold duct of a dual duct system. This is also the control setpoint for Fixed air temperature control. (Input is optional.)
- **Design Supply Air Temp** (Heating): Enter the design heating supply air temperature of single duct system or the hot duct of a dual duct system. This is also the control setpoint for Fixed air temperature control. (Input is optional.)
- **Net Capacity\*** (Cooling): Net Capacity of the Cooling System. Reflects capacity of a single system if count is > 1.
- **Net Capacity\*** (Heating): Net capacity of the Heating System. Reflects capacity of a single system if count is > 1.
- **Net Capacity\*** (Supply Flow): The capacity of the supply fan in cfm. Reflects capacity of a single system if count is > 1.
- **Fan Position:** The position of the supply fan relative to the cooling coil. Options available are DrawThrough and BlowThrough.

- **Supply Temp Control:** The method of controlling the supply air temperature of a single duct system, or the cold duct of dual duct system. Options available are Fixed, WarmestResetFlowFirst, OutdoorAirReset and Scheduled.
- **Fixed Supply Temp:** The temperature of the air being supplied to the space.
- **Setpoint Temp. Sch:** The scheduled supply air temperature setpoint of a single duct air system, or the scheduled setpoint temperature of the cold duct in a dual duct system.
- **Reset Supply High:** The maximum (high) reset supply air temperature for a single duct system, or for the cold duct of a dual duct system.  
If supply air temperature is reset based on outside air temperature, specifies the supply air high setpoint to at the outside drybulb low. If supply air temperature is reset based on 'Warmest' zone, specifies the maximum supply air temperature for reset.
- **@ Outdoor Temp (High):** The minimum (low) outdoor air temperature at the high reset supply air temperature during cooling. Applicable when cooling supply air temperature is reset based on outside air temperature, specifies the outside drybulb low.
- **Reset Supply Low:** The minimum (low) reset supply air temperature during cooling. If cooling supply air temperature is reset based on outside air temperature, specifies the supply air low setpoint to at the outside drybulb high. If cooling supply air temperature is reset based on warmest zone, specifies the minimum supply air temperature for reset.
- **@ Outdoor Temp (Low):** The maximum (high) outdoor air temperature at the low reset supply air temperature during cooling. If cooling supply air temperature is reset based on outside air temperature, specifies the supply air low setpoint to at the outside drybulb high.

#### Auto-Hardsize Parameters section

- **Design Flow/Area (cfm/ft<sup>2</sup>):** Air flow per sq ft of area for auto hardsizing the system
- **Design Flow/Ton (cfm/ton):** Air flow per net cooling ton for auto hardsizing the system

## Air System Data Screen (Ducts Tab)

To access this screen, under building data double click an air system option (Air System icon ) , and then click on the **Ducts** tab.

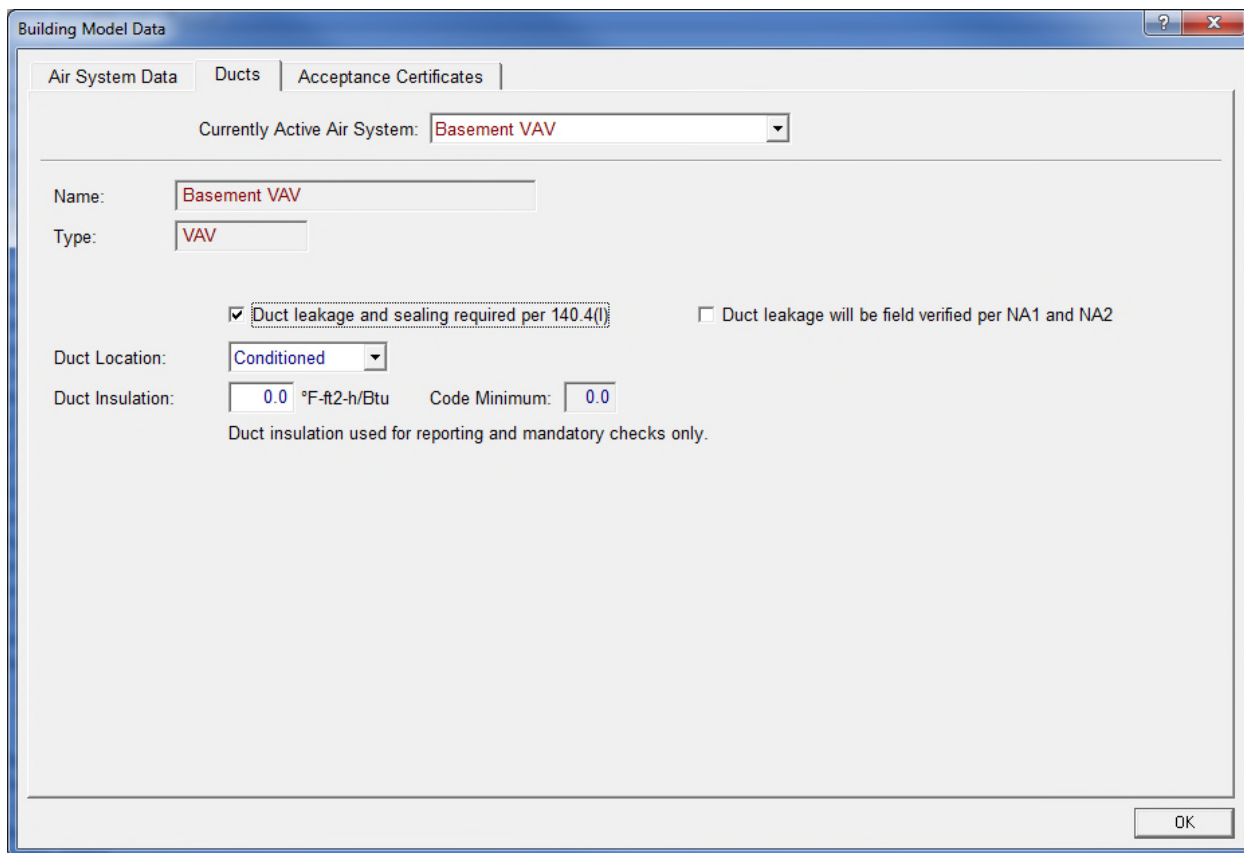

Building Model Data

Air System Data | **Ducts** | Acceptance Certificates

Currently Active Air System: Basement VAV

Name: Basement VAV

Type: VAV

☒ Duct leakage and sealing required per 140.4(l) ☐ Duct leakage will be field verified per NA1 and NA2

Duct Location: Conditioned

Duct Insulation: 0.0 °F-ft<sup>2</sup>-h/Btu Code Minimum: 0.0

Duct insulation used for reporting and mandatory checks only.

OK

Note: These inputs are for reporting only and will not impact simulation results.

Input Summary:

- **Currently Active Air System:** The name of the currently selected Air System.
- **Name:** The name of the Air System.
- **Type:** Select the type of air system, a unique descriptor that identifies high level attributes of a HVAC system.
- **Duct leakage and sealing required per 140.4(l):** Check box to indicate whether HERS duct leakage testing is required, used for reporting. HERS duct leakage testing is required if duct systems: 1. Supply conditioned air to occupiable space from a single zone constant speed system, 2. Serve less the 5,000 ft<sup>2</sup> of conditioned floor area, and 3. More than 25% of the total duct system surface area is located in unconditioned space.
- **Duct leakage will be field verified per NA1 and NA2:** Check box to indicate whether HERS duct leakage testing will be performed per appendix NA2. If duct leakage will not be field verified the project will incur a penalty as per the Standards /ACM.
- **Duct Insulation:** The duct insulation R-value for reporting and mandatory checks only.
- **Duct Location:** The duct location (Conditioned, Unconditioned, Other, None) for reporting and mandatory checks only

## Air System Data Screen (Acceptance Certificates Tab)

To access this screen, under building data double click an air system option (Air System icon ) , and then click on the **Acceptance Certificates** tab.

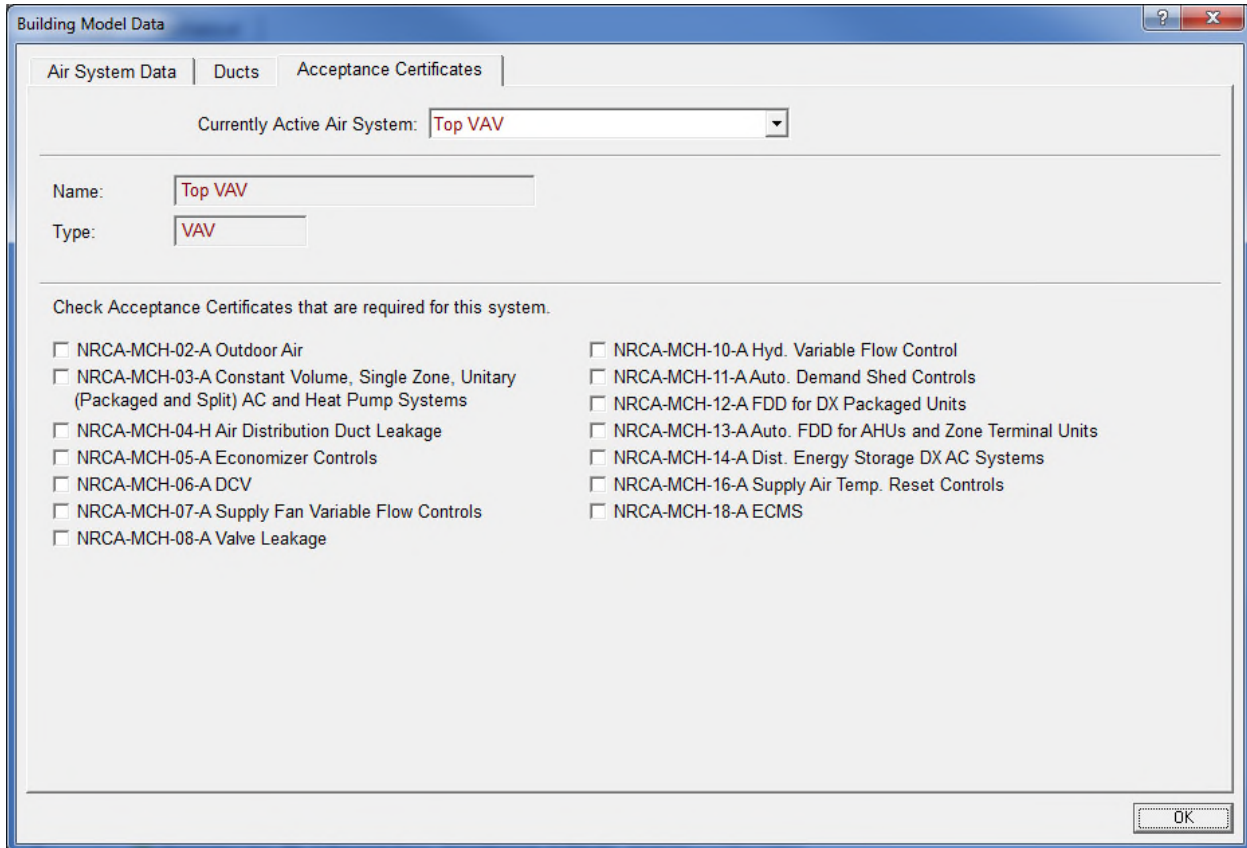

Building Model Data

Air System Data | Ducts | Acceptance Certificates

Currently Active Air System: Top VAV

Name: Top VAV

Type: VAV

Check Acceptance Certificates that are required for this system.

<input type="checkbox"/> NRCA-MCH-02-A Outdoor Air	<input type="checkbox"/> NRCA-MCH-10-A Hyd. Variable Flow Control
<input type="checkbox"/> NRCA-MCH-03-A Constant Volume, Single Zone, Unitary (Packaged and Split) AC and Heat Pump Systems	<input type="checkbox"/> NRCA-MCH-11-A Auto. Demand Shed Controls
<input type="checkbox"/> NRCA-MCH-04-H Air Distribution Duct Leakage	<input type="checkbox"/> NRCA-MCH-12-A FDD for DX Packaged Units
<input type="checkbox"/> NRCA-MCH-05-A Economizer Controls	<input type="checkbox"/> NRCA-MCH-13-A Auto. FDD for AHUs and Zone Terminal Units
<input type="checkbox"/> NRCA-MCH-06-A DCV	<input type="checkbox"/> NRCA-MCH-14-A Dist. Energy Storage DX AC Systems
<input type="checkbox"/> NRCA-MCH-07-A Supply Fan Variable Flow Controls	<input type="checkbox"/> NRCA-MCH-16-A Supply Air Temp. Reset Controls
<input type="checkbox"/> NRCA-MCH-08-A Valve Leakage	<input type="checkbox"/> NRCA-MCH-18-A ECMS

OK

### Input Summary:

- **Currently Active Air System:** The name of the currently selected Air System.
- **Name:** The name of the Air System.
- **Type:** Select the type of air system, a unique descriptor that identifies high level attributes of a HVAC system. Options are PVAV, VAV, SZAC, SZHP, SZVAVAC, SZVAVHP, HV and Exhaust.
- **Acceptance Certificates:** Check boxes to indicate whether an acceptance certificate of the number matching the term name is required, used for reporting.

## Air System Data Screen (Exhaust)

To access this screen, under Building data double click an air system option (Air System icon ). In the **Type** field, select Exhaust.

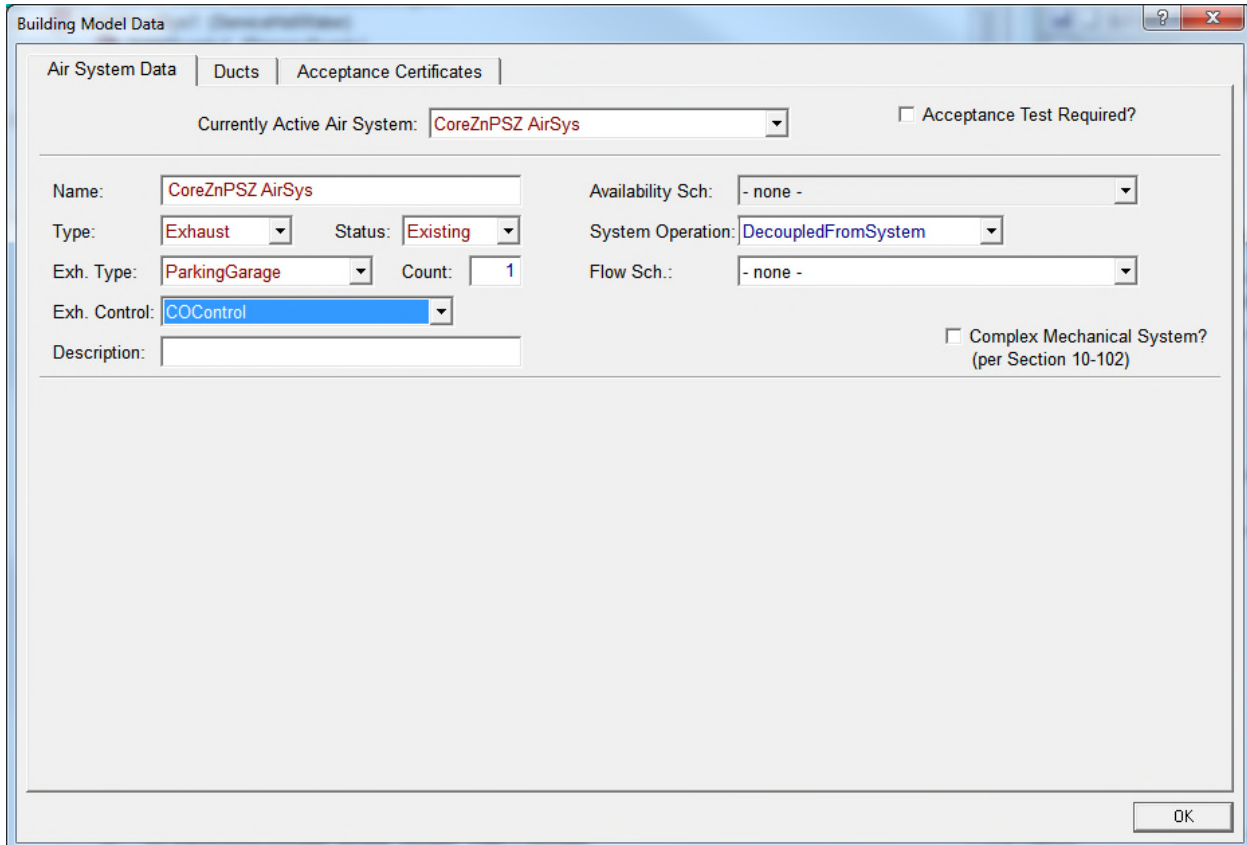

Input Summary:

- **Currently Active Air System:** The name of the currently selected Air System.
- **Name:** The name of the Exhaust Air System.
- **Type:** Select the type of air system, a unique descriptor that identifies high level attributes of a HVAC system.
- **Status:** Defines system status as New, Existing, or Altered.
- **System Type:** The type of exhaust system. This input is used to default assumptions for system controls and power. Options available are Laboratory, Commercial Kitchen and Parking Garage exhaust systems and can only be assigned to thermal zones comprised of the applicable SpaceFunction categories.
- **Count:** The number of duplicate systems represented by the current system. The number of duplicate systems can only be >1 when all attributes of the system are the same. If Count is specified to be >1, all parameters (capacities, power, etc.) should be specified for the single piece of equipment. The ruleset applies multipliers for the final simulation.
- **Exh. Control:** Control Type for the Exhaust System. Options available are COControl, NoCOControl.

- **Description:** A brief description of the Air System that summarizes its essential characteristics.
- **Availability Schedule:** Select the name of the Availability schedule for the Air System.
- **System Operation:** Describes whether exhaust system availability control is interlocked with the HVAC system availability. For compliance analysis, exhaust fans are assumed to have the same availability schedule as the ThermalZone's ventilation system, but does not night cycle. Options available are DecoupledFromSystem and CoupledFromSystem.
- **Flow Schedule:** The schedule that defines the flow schedule for the system. This schedule is prescribed for Type = Commercial Kitchen and Laboratory exhaust systems. For General exhaust, the schedule is user defined, but will default to match the HVAC system availability schedule for the ThermalZones that the exhaust system serves. For Parking Garage systems, the schedule is prescribed to be constant, and the fan power is adjusted to account for variable speed fan control.

## Air Segment Data Screen

To create a new Air Segment, in the Mechanical tab right click on Air System, scroll down to **Create**, and select **AirSegment**

To access this screen, double click an air segment option (Air Segment icon ).

Input Summary:

- **Currently Active Air Segment:** The name of the currently selected Air Segment.
- **Name:** The name of the air segment.
- **Type:** Select the type of Air Segment. Options are Supply, Return, Relief, and Exhaust.
- **Path:** Select the path of air flow to/from the zone. Options are NotApplicable, Direct, Ducted, and PlenumZones.

## Zone System Data Screen

The following types of Zone Systems can be created: PTAC, PTHP, FPFC, Baseboard, WSHP and Exhaust. To create a new zone system, right click the Building data, scroll down to **Create**, and select **ZoneSystem**. The **Create ZoneSystem** dialog box appears. Enter data and click **OK**.

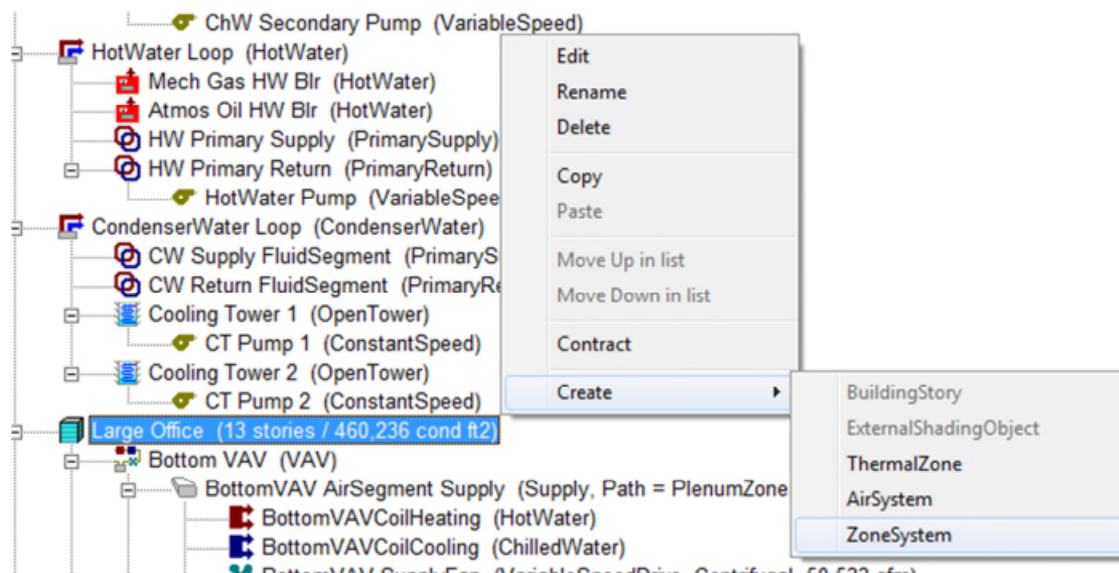

Building Model Data

Zone System Data | Ducts | Acceptance Certificates

Currently Active Zone System: **ZoneSystem 1**

☐ Acceptance Test Required?  
☐ Bypass Min. Efficiency Check?

Name: **ZoneSystem 1** Availability Schedule: **- none -**

Type: **SZAC** Status: **New** Fan Control:

Sub Type: **Packaged1Phase** Count: **1**

Control Zone:

Description:

☐ Complex Mechanical System?  
(per Section 10-102)

Cooling	Heating	Supply Flow	--- Auto-Hardsize Parameters ---
Design Supply Air Temp: <b></b> °F	<b></b> °F		Design Flow/Area: <b>1.000</b> cfm/ft2
Net Capacity*: <b>0</b> Btu/h	<b>0</b> Btu/h	<b>0</b> cfm	Design Flow/Ton: <b>400.0</b> cfm/ton

\* Reflects capacity of a single system if Count is >1

Fan Position: **DrawThrough**

Supply Temp Control: **NoSATControl**

Design OA Flow: **0** cfm

OK

## Input Summary:

- **Currently Active Zone System:** The name of the currently selected Zone System.
- **Acceptance Test Required:** whether or not acceptance test is required on this zone system.
- **Bypass Min Efficiency check?** : Selecting this option triggers an Exceptional condition to be shown on the compliance report and requires code reviewers to manually check that the equipment meets the minimum efficiency requirements of the applicable equipment category in the Standards. This option should only be selected if 1) the equipment category of the system in the proposed design is not supported in CBECC-Com by the combination of Type/SubType or 2) The equipment was manufactured prior to a change in equipment efficiency Standards and does not meet current efficiency requirements, but it is still legal to install.
- **Name:** The name of the zone system.
- **Availability Schedule:** The schedule that defines when the zone system can operate.
- **Type:** Select the type of zone system. Options are SZAC, SZHP, PTAC, PTHP, FPFC, Baseboard, WSHP and Exhaust.
- **Status:** Defines system status as New, Existing, or Altered.
- **Fan Control:** The zone HVAC system fan control method system is scheduled to be On.
- **Sub Type:** Property used to define rating conditions and efficiency requirements of system components. Options available are Packaged 3Phase, Split3Phase, Packaged1Phase, and Split1Phase.
- **Count:** The number of duplicate systems represented by the current system. The number of duplicate systems can only be >1 when all attributes of the system are the same. If Count is specified to be >1, all parameters (capacities, power, etc.) should be specified for the single piece of equipment. The ruleset applies multipliers for the final simulation.
- **Control Zone:** The thermal zone controlling the zone system.
- **Description:** A brief description of the zone system that ties the zone system to the building plans.
- **Complex Mechanical System? (per Section 10-102):** Check to indicate whether an HVAC system is Simple or Complex, used for reporting. Complex systems serve multiple zones or use hydronic heating or cooling. Simple systems are all other systems. PTAC, PTHP and exhaust zone systems are simple – FPFC, WSHP and Baseboard zone systems are complex.
- **Design Supply Air Temp (Cooling):** The design cooling supply air temperature for sizing zone/system airflows.
- **Design Supply Air Temp (Heating):** The design heating supply air temperature for sizing zone/system airflows.
- **Net Capacity\* (Cooling) (Btu/h):** The net cooling capacity of the ZoneSystem. Reflects capacity of a single system if Count is > 1.
- **Net Capacity\* (Heating) (Btu/h):** The net heating capacity of the ZoneSystem. Reflects capacity of a single system if Count is > 1.
- **Net Capacity\* (Supply Flow) (cfm):** The total supply fan capacity of the ZoneSystem. Reflects capacity of a single system if Count is > 1.
- **Design Flow/Area (cfm/ft2):** Used for AutoHardSizing only, a system level specification of air side supply air flow capacity based on system conditioned floor area. This value is referenced for AutoHardSizing of system capacities.

- **Design Flow/Ton** (cfm/ton): Used for AutoHardSizing only, a system level specification of air side cooling capacity based on supply air flow. This value is referenced for AutoHardSizing of system capacities.
- **Fan Position**: The position of the supply fan relative to the cooling coil (DrawThrough or BlowThrough).
- **Supply Temp Control**: The method of controlling the supply air temperature of a single duct system, or the cold duct of dual duct system.
- **Design OA Flow**: The rate of outside air that needs to be delivered by the system at design conditions.

## Zone System Data Screen (Ducts Tab)

To access this screen, under building data double click an Zone system option and then click on the **Ducts** tab.

Note: These inputs are for reporting only and will not impact simulation results.

Input Summary:

- **Currently Active Zone System:** The name of the currently selected Air System.
- **Name:** The name of the ZoneSystem.
- **Type:** Type of zone system
- **Duct leakage and sealing required per 140.4(l):** Check box to indicate whether HERS duct leakage testing is required, used for reporting. HERS duct leakage testing is required if duct systems: 1. Supply conditioned air to occupiable space from a single zone constant speed system, 2. Serve less the 5,000 ft<sup>2</sup> of conditioned floor area, and 3. More than 25% of the total duct system surface area is located in unconditioned space.
- **Duct leakage will be field verified per NA1 and NA2:** Check box to indicate whether HERS duct leakage testing will be performed per appendix NA2. If duct leakage will not be field verified the project will incur a penalty as per the Standards /ACM.
- **Duct Insulation:** The duct insulation R-value for reporting and mandatory checks only.
- **Duct Location:** The duct location (Conditioned, Unconditioned, Other, None) for reporting and mandatory checks only

## Zone System Data Screen (Acceptance Certificates Tab)

To access this screen, under building data double click an zone system option and then click on the **Acceptance Certificates** tab.

Building Model Data

Zone System Data | Ducts | **Acceptance Certificates**

Currently Active Zone System: **ZoneSystem 1**

Name: **ZoneSystem 1**

Type: **SZAC**

Check Acceptance Certificates that are required for this system.

<input type="checkbox"/> NRCA-MCH-02-A Outdoor Air	<input type="checkbox"/> NRCA-MCH-12-A FDD for DX Units
<input type="checkbox"/> NRCA-MCH-06-A DCV	<input type="checkbox"/> NRCA-MCH-13-A Auto. FDD for Air Zone
<input type="checkbox"/> NRCA-MCH-07-A Supply Fan VAV	<input type="checkbox"/> NRCA-MCH-14-A Dist. Energy Storage [
<input type="checkbox"/> NRCA-MCH-08-A Valve Leakage	<input type="checkbox"/> NRCA-MCH-16-A Supply Air Temp. Rese
<input type="checkbox"/> NRCA-MCH-10-A Hyd. Variable Flow Co	<input type="checkbox"/> NRCA-MCH-18-A ECMS
<input type="checkbox"/> NRCA-MCH-11-A Auto. Demand Shed C	

OK

Input Summary:

- **Currently Active Zone System:** The name of the currently selected Zone System.
- **Name:** The name of the ZoneSystem.
- **Type:** Type of zone system,.
- **Acceptance Certificates:** Check boxes to indicate whether an acceptance certificate of the number matching the term name is required, used for reporting.

## Zone System Data Screen (Exhaust)

To access this screen, right click the Building data, scroll down to **Create**, and select **ZoneSystem**. The **Create ZoneSystem** dialog box appears. Enter data and click **OK** and select Type **Exhaust**.

Building Model Data

Zone System Data | Ducts | Acceptance Certificates

Currently Active Zone System: **ZoneSystem 1**

☐ Acceptance Test Required?  
☐ Bypass Min. Efficiency Check?

Name: **ZoneSystem 1** Availability Schedule: **- none -**

Type: **Exhaust** Status: **New** System Operation: **DecoupledFromSystem**

System Type: **General** Count: **1** Flow Schedule: **- none -**

Control: **ConstantFlowConstantSpeedFan**

Description:

☒ Complex Mechanical System?  
(per Section 10-102)

OK

### Input Summary:

- **Currently Active Zone System:** The name of the currently selected Zone System.
- **Acceptance Test Required?:** Check to indicate whether a test is required for an HVAC system (for reporting purposes).
- **Bypass Min Efficiency check? :** Selecting this option triggers an Exceptional condition to be shown on the compliance report and requires code reviewers to manually check that the equipment meets the minimum efficiency requirements of the applicable equipment category in the Standards. This option should only be selected if 1) the equipment category of the system in the proposed design is not supported in CBECC-Com by the combination of Type/SubType or 2) The equipment was manufactured prior to a change in equipment efficiency Standards and does not meet current efficiency requirements, but it is still legal to install.
- **Name:** The name of the Exhaust System.
- **Type:** Select the type of air system, a unique descriptor that identifies high level attributes of a HVAC system.
- **Status:** Defines system status as New, Existing, or Altered.
- **System Type:** The type of exhaust system. This input is used to default assumptions for system controls and power. Options available are Laboratory, Commercial Kitchen and

Parking Garage exhaust systems and can only be assigned to thermal zones comprised of the applicable SpaceFunction categories.

- **Count:** The number of duplicate systems represented by the current system.  
The number of duplicate systems can only be >1 when all attributes of the system are the same. If Count is specified to be >1, all parameters (capacities, power, etc.) should be specified for the single piece of equipment. The ruleset applies multipliers for the final simulation.
- **Control:** Control Type for the Exhaust System. Options available are COControl, NoCOControl.
- **Description:** A brief description of the Air System that summarizes its essential characteristics.
- **Availability Schedule:** Select the name of the Availability schedule for the Air System.
- **System Operation:** Describes whether exhaust system availability control is interlocked with the HVAC system availability. For compliance analysis, exhaust fans are assumed to have the same availability schedule as the ThermalZone's ventilation system, but does not night cycle. Options available are DecoupledFromSystem and CoupledFromSystem.
- **Flow Schedule:** The schedule that defines the flow schedule for the system. This schedule is prescribed for Type = Commercial Kitchen and Laboratory exhaust systems. For General exhaust, the schedule is user defined, but will default to match the HVAC system availability schedule for the ThermalZones that the exhaust system serves. For Parking Garage systems, the schedule is prescribed to be constant, and the fan power is adjusted to account for variable speed fan control.
- **Complex Mechanical System? (Per Section 10-102):** Check to indicate whether HVAC system is simple or complex (for reporting purposes).

## Evaporative Cooling Data Tab (Indirect)

To create a new Evaporative Cooler, in the Mechanical tab right click on Air Segment (icon ) , scroll down to **Create**, and select **Evaporative Cooler**.

To access an existing Evaporative Cooler, double click an indirect evaporative cooling option (Evaporative Cooling icon ) .

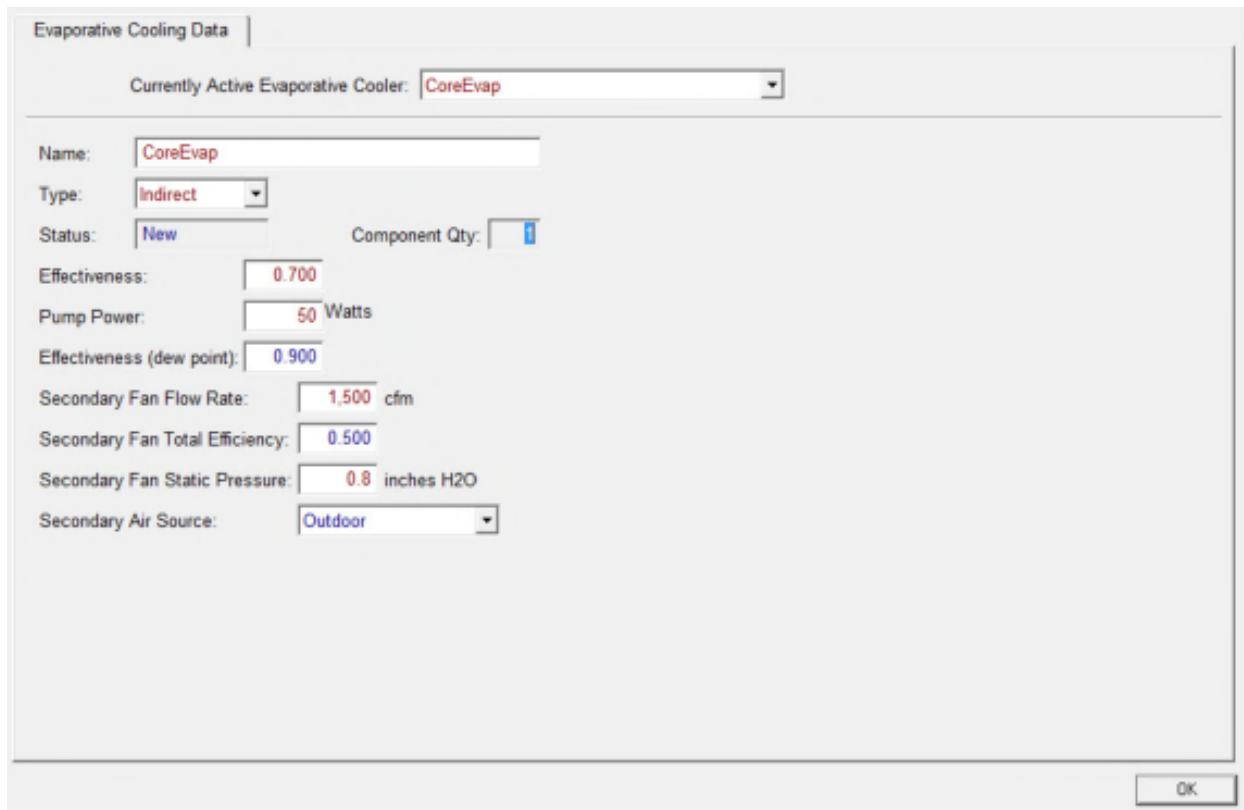

Evaporative Cooling Data

Currently Active Evaporative Cooler: **CoreEvap**

Name: **CoreEvap**

Type: **Indirect**

Status: **New** Component Qty: **1**

Effectiveness: **0.700**

Pump Power: **50** Watts

Effectiveness (dew point): **0.900**

Secondary Fan Flow Rate: **1,500** cfm

Secondary Fan Total Efficiency: **0.500**

Secondary Fan Static Pressure: **0.8** inches H2O

Secondary Air Source: **Outdoor**

OK

Input Summary:

- **Currently Active Evaporative Cooler:** Select the name of the evaporative cooler.
- **Name:** The name of the evaporative cooler.
- **Type:** The type of evaporative cooler. For Indirect or Direct evaporative coolers, specify the indirect and direct portions as two separate devices.
- **Status:** The status of the system or component used for additions or alterations.
- **Component Qty:** The number of duplicate systems can only be > 1 when all attributes of the system are the same. If Count is specified to be > 1, all parameters (capacities, power, etc.) should be specified for the single piece of equipment. The ruleset will apply multipliers for the final simulation.
- **Effectiveness:** The effectiveness of the evaporative cooler. The leaving air temperature will be the entering temperature minus the difference between the entering dry-bulb and wet-bulb temperatures multiplied by the effectiveness,  $T_{out} = T_{db} - (T_{db} - T_{wb}) \times \text{Eff}$ .
- **Pump Power (Watts):** Power consumption by the evaporative cooler water pumping.
- **(Indirect) Effectiveness (dewpoint):** The effectiveness of the evaporative cooler based on dewpoint depression. This field is an optional input that determines the maximum leaving air temperature based on dewpoint depression rather than wet-bulb depression. The leaving air

temperature calculated with the DewPtEff will be the entering temperature minus the difference between the entering dry-bulb and dewpoint temperatures multiplied by the effectiveness,  $T_{out} = T_{db} - (T_{db} - T_{dp}) \times \text{Eff}$ . The actual leaving temperature will be the warmer of the two temperatures calculated from the wet-bulb and dewpoint effectiveness values.

- **Secondary Fan Flow Rate (cfm):** The flow rate of any integrated fan providing air to the secondary (wet) side of the indirect evaporative cooler.
- **Secondary Fan Total Efficiency:** The overall efficiency of any integrated fan providing air to the secondary (wet) side of the indirect evaporative cooler. This efficiency includes that of the fan, motor and drive.
- **Secondary Fan Static Pressure (inches H2o):** The total static pressure of any integrated fan providing air to the secondary (wet) side of the indirect evaporative cooler.
- **Secondary Air Source:** The primary source of air supplied to the secondary (wet) side of the indirect evaporative cooler. If RETURN is selected and there the air system return air cannot meet the airflow desired by the evaporative cooler, the difference will be made up using outdoor air.

## Evaporative Cooling Data Tab (Direct)

To create a new Evaporative Cooler, in the Mechanical tab right click on Air Segment (icon ) , scroll down to **Create**, and select **Evaporative Cooler**.

To access an existing Evaporative Cooler, double click a direct evaporative cooling option (Evaporative Cooling icon ) .

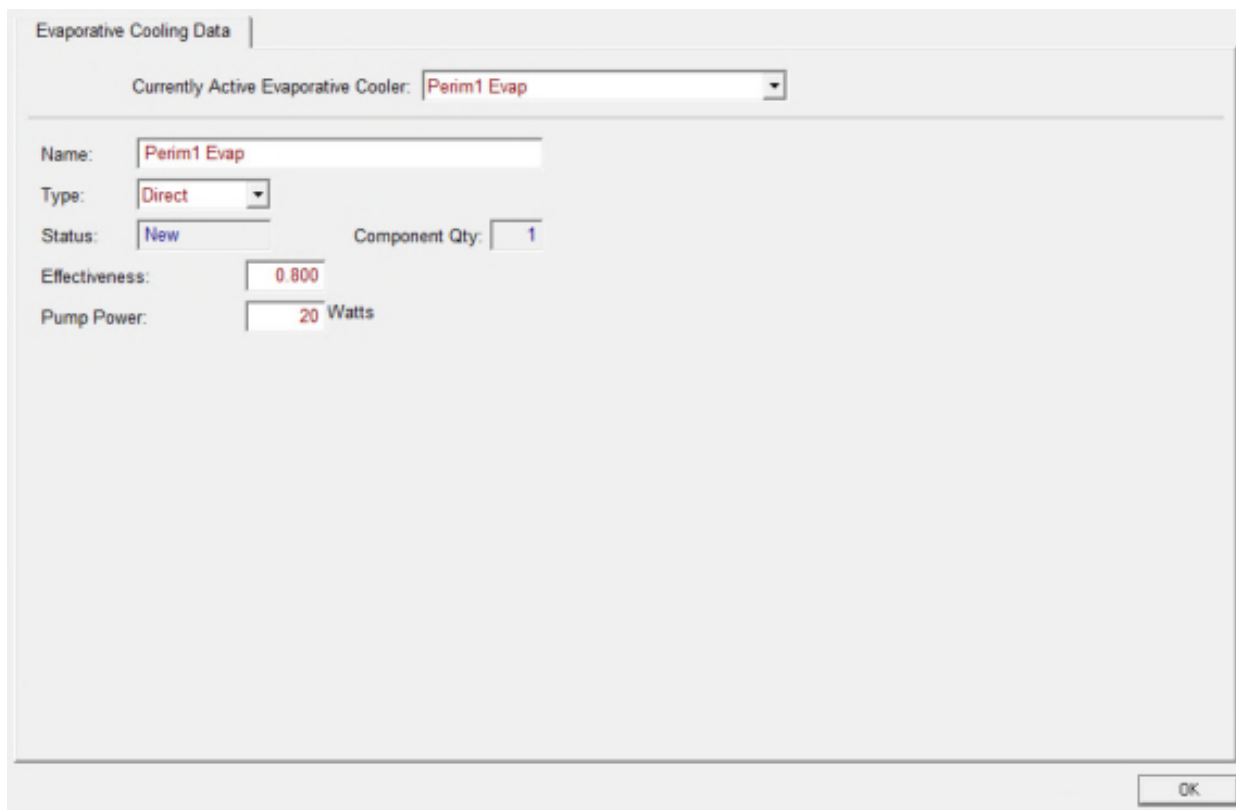

Evaporative Cooling Data

Currently Active Evaporative Cooler: **Perim1 Evap**

Name: **Perim1 Evap**

Type: **Direct**

Status: **New** Component Qty: **1**

Effectiveness: **0.800**

Pump Power: **20** Watts

OK

Input Summary:

- **Currently Active Evaporative Cooler:** Select the name of the evaporative cooler.
- **Name:** The name of the evaporative cooler.
- **Type:** The type of evaporative cooler. For Indirect or Direct evaporative coolers, specify the indirect and direct portions as two separate devices.
- **Status:** The status of the system or component used for additions or alterations.
- **Component Qty:** The number of duplicate systems can only be > 1 when all attributes of the system are the same. If Count is specified to be > 1, all parameters (capacities, power, etc.) should be specified for the single piece of equipment. The ruleset will apply multipliers for the final simulation.
- **Effectiveness:** The effectiveness of the evaporative cooler. The leaving air temperature will be the entering temperature minus the difference between the entering dry-bulb and wet-bulb temperatures multiplied by the effectiveness,  $T_{out} = T_{db} - (T_{db} - T_{wb}) \times \text{Eff}$ .
- **Pump Power (Watts):** Power consumption by the evaporative cooler water pumping.

## Cooling Coil Data Screen (Chilled Water)

To create a new Cooling Coil, in the Mechanical tab right click on Air Segment (icon ) , scroll down to **Create**, and select **CoilCooling**.

To access this screen, double click a cooling coil option (Cooling Coil icon ) . In the **Type** field, select **ChilledWater**.

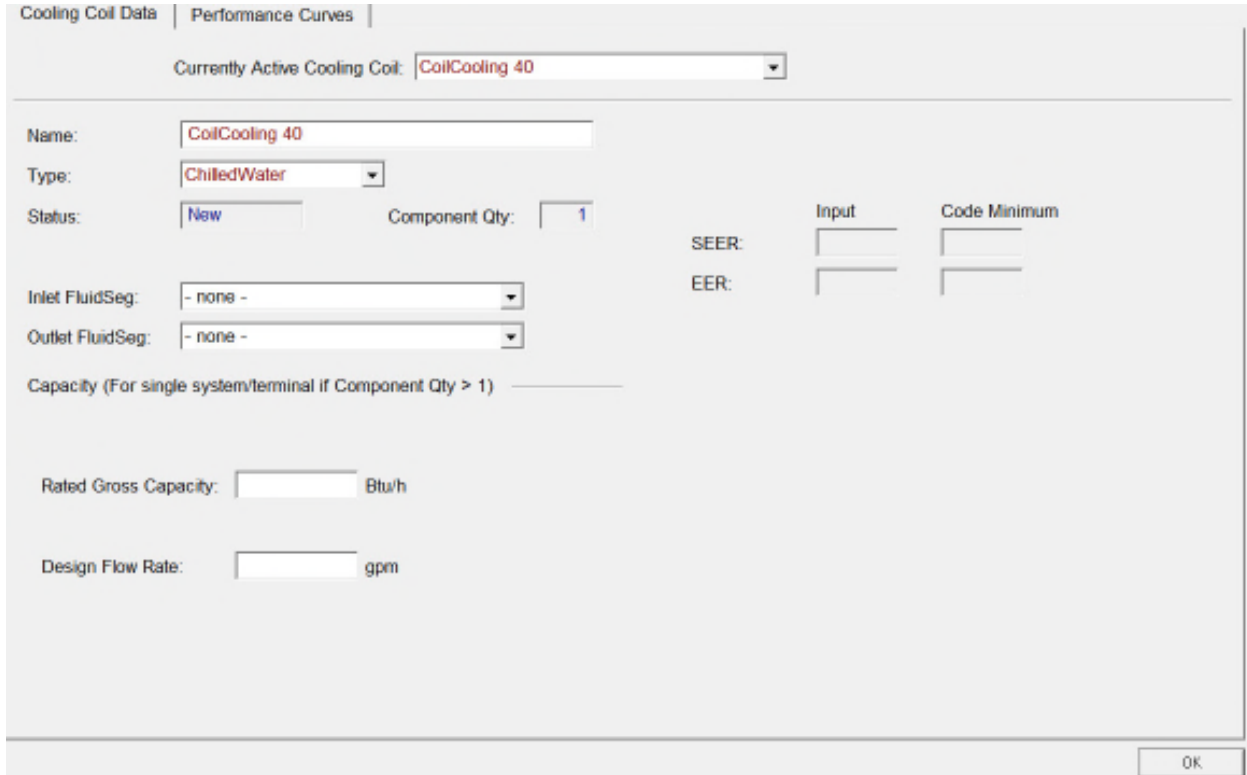

Input Summary:

- **Currently Active Cooling Coil:** The name of the currently selected cooling coil.
- **Name:** Name of the cooling coil.
- **Type:** Select the type of cooling coil. Options are Chilled Water or Direct Expansion.
- **Status:** Defines cooling coil as New or Existing.
- **Inlet FluidSeg:** Defines the inlet/supply-side fluid segment of hydronic coils. Options are create/import PrimarySupply FluidSegment (and apply only here), create/import SecondarySupply FluidSegment (and apply only here), BaseHWPrimSupSeg, BaseCWPrimSupSeg, BaseChWPrimSupSeg, and SHWSupply1.
- **Outlet FluidSeg:** Defines the outlet/return-side fluid segment of hydronic coils. Options are create/import PrimaryReturn FluidSegment (and apply only here), create/import SecondaryReturn FluidSegment (and apply only here), BaseHWPrimRetSeg, BaseCWPrimRetSeg, and BaseChWPrimRetSeg.

**Capacity (For single system/terminal if Component Qty > 1) section**

- **Rated Gross Capacity (Btu/h):** The gross total (both sensible and latent) cooling capacity of a cooling coil or packaged DX system at Air Conditioning, Heating, & Refrigeration Institute (AHRI) rating conditions.

The gross capacity is the total cooling capacity without adjustments for fan heat.

- **Design Flow Rate** (gpm): The rate of water moving through the coil.

### *Cooling Coil Data Screen (Chilled Water), Performance Curves Tab*

Cooling Coil Data   Performance Curves

Currently Active Cooling Coil: BaseSys6 CoilC1g

Cap\_fTempCrvRef: - none -

Cap\_fFlowCrvRef: - none -

EIR\_fTempCrv: - none -

EIR\_fPLFCrvRef: - none -

EIR\_fFlowCrv: - none -

OK

#### **Performance Curves tab**

- **Currently Active Cooling Coil:** The name of the currently selected cooling coil.
- **Cap\_fTempCrvRef:** A curve that describes the adjustment of cooling coil capacity as a function of temperature.
- **Cap\_fFlowCrvRef:** Normalized curve that varies cooling capacity as a function of airflow, which affects system latent capacity. Used for EnergyPlus DX coil model only.
- **EIR\_fTempCrv:** Normalized curve that varies full-load efficiency (EIR) as a function of indoor coil and condenser conditions.
- **EIR\_fPLFCrvRef:** Normalized curve that varies full-load efficiency (EIR) as a function of part-load factor. This curve type is specific to EnergyPlus.
- **EIR\_fFlowCrv:** Normalized curve that varies full-load efficiency (EIR) as a function of indoor coil flow. This curve type is specific to EnergyPlus.

## Cooling Coil Data Screen (Direct Expansion)

To create a new Cooling Coil, in the Mechanical tab right click on Air Segment (icon ) , scroll down to **Create**, and select **CoilCooling**. Make selections and click **OK**. The CoolingCoil Primary Data dialog box then appears. Select DirectExpansion and click **OK**.

To access an existing Cooling Coil, double click a cooling coil (Cooling Coil icon ) . In the **Type** field, select **DirectExpansion**.

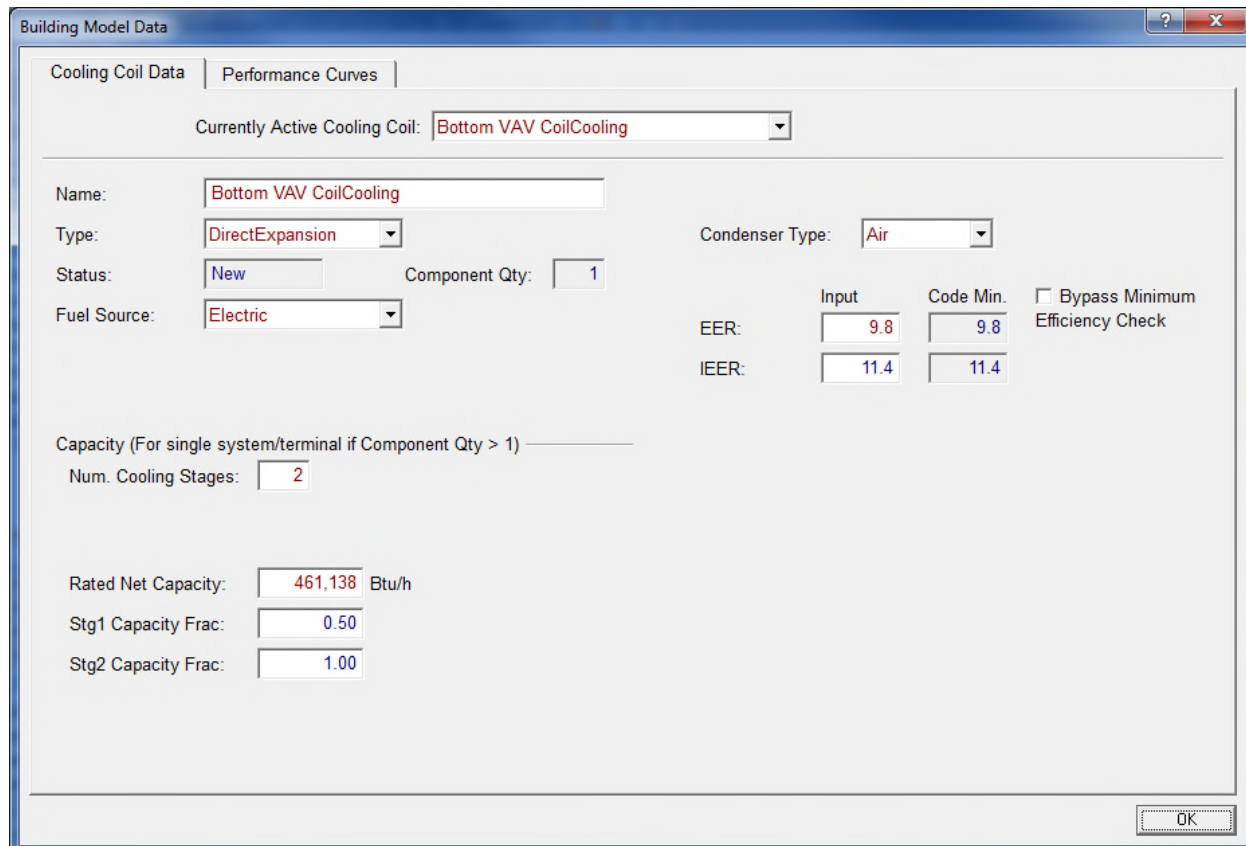

Building Model Data

Cooling Coil Data | Performance Curves

Currently Active Cooling Coil: Bottom VAV CoilCooling

Name: Bottom VAV CoilCooling

Type: DirectExpansion

Status: New

Fuel Source: Electric

Condenser Type: Air

Component Qty: 1

EER: 9.8

IEER: 11.4

Code Min. 9.8

Bypass Minimum Efficiency Check ☐

Capacity (For single system/terminal if Component Qty > 1)

Num. Cooling Stages: 2

Rated Net Capacity: 461,138 Btu/h

Stg1 Capacity Frac: 0.50

Stg2 Capacity Frac: 1.00

OK

### Input Summary:

- **Condenser Type:** The type of condenser for a Direct Expansion (DX) cooling system. In DX, the default option is Air.

### Capacity section

- **Num. Cooling Stages:** The number of mechanical cooling stages for a DX cooling coil. This applies to DX systems with more than one stage of DX cooling. This system is typically a packaged unit with multiple compressors and a two-speed or variable-speed fan.
- **Rated Net Capacity** (Btu/h): The net total (both sensible and latent) cooling capacity (both sensible and latent) of a cooling coil in unitary system at AHRI conditions. The net capacity is the total cooling capacity of the coil after adjusting for fan heat at rated conditions. The gross capacity is the total cooling capacity without adjustments for fan heat.
- **SEER (Input):** The Seasonal Energy Efficiency Ratio (SEER) is a term used to describe the seasonal performance of a DX cooling system. It is determined in accordance with AHRI standards.
- **SEER (Code Minimum):** Code Minimum SEER value.

- **EER (Input):** The cooling efficiency of a DX cooling system at AHRI rated conditions.
- **EER (Code Minimum):** Code Minimum Energy Efficiency Ratio (EER) value.
- **IEER (Input):** The integrated part-load efficiency of a DX cooling system at AHRI rated conditions
- **IEER (Code Minimum):** Code minimum integrated part-load efficiency of a DX cooling system.
- **Bypass Min Efficiency Check:** Selecting this option triggers an Exceptional condition to be shown on the compliance report and requires code reviewers to manually check that the equipment meets the minimum efficiency requirements of the applicable equipment category in the Standards. This option should only be selected if
  - 1) the equipment category of the system in the proposed design is not supported in CBECC-Com by the combination of Type/SubType or
  - 2) The equipment was manufactured prior to a change in equipment efficiency Standards and does not meet current efficiency requirements, but it is still legal to install

## Heating Coil Data Screen (Hot Water)

To create a new Heating Coil, in the Mechanical tab right click on Air Segment or Terminal Unit, scroll down to **Create**, and select **CoilHeating**. In the CoilHeating Primary Data dialog box, select **HotWater** in the **Type** field, and click **OK**.

To access existing Heating Coil Data, double click a heating coil option (Heating Coil icon )

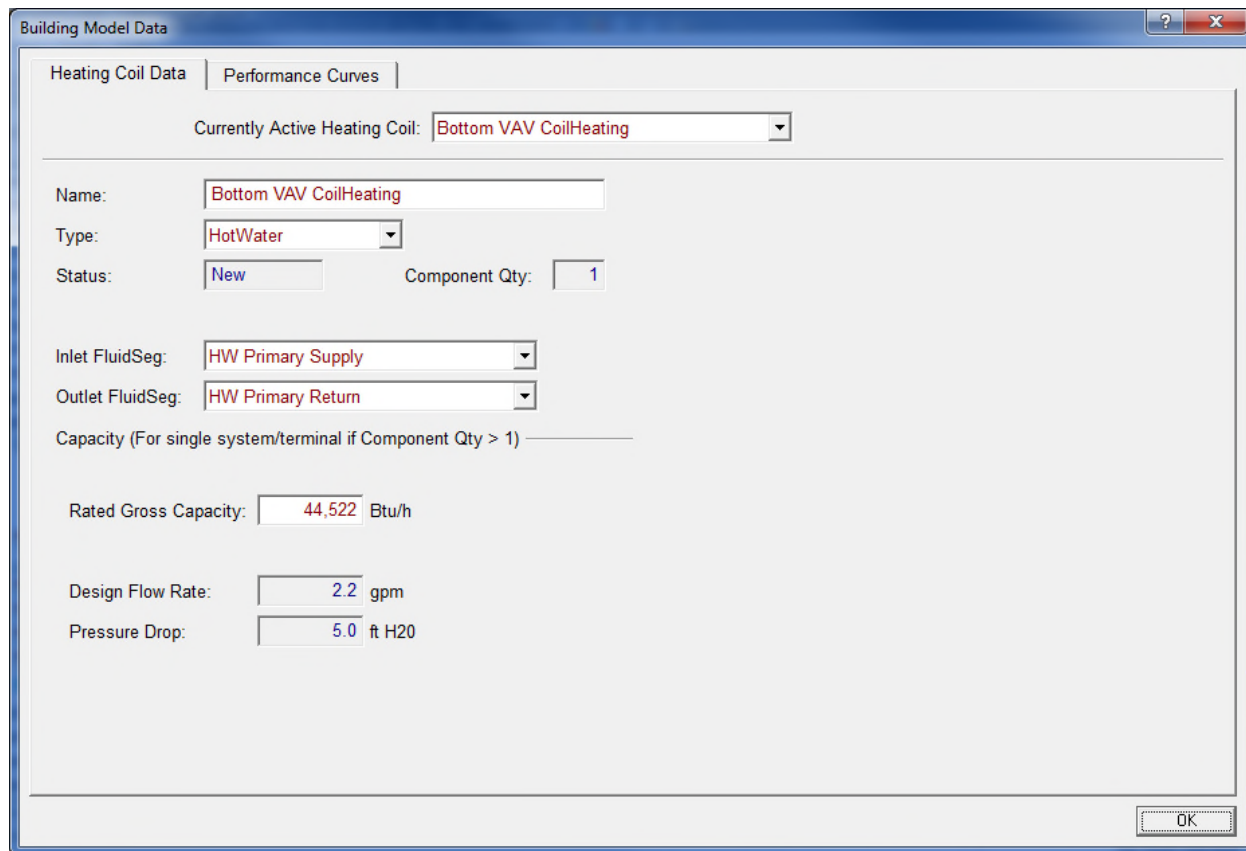

Building Model Data

Heating Coil Data | Performance Curves

Currently Active Heating Coil: Bottom VAV CoilHeating

Name: Bottom VAV CoilHeating

Type: HotWater

Status: New Component Qty: 1

Inlet FluidSeg: HW Primary Supply

Outlet FluidSeg: HW Primary Return

Capacity (For single system/terminal if Component Qty > 1)

Rated Gross Capacity: 44,522 Btu/h

Design Flow Rate: 2.2 gpm

Pressure Drop: 5.0 ft H2O

OK

Input Summary:

- **Currently Active Heating Coil:** The name of the currently selected heating coil.
- **Name:** The name of the heating coil.
- **Type:** Select the type of heating coil. Options are Resistance, Furnace, HeatPump, and HotWater.
- **Status:** Defines heating coil as New or Existing.
- **Component Qty:** The number of components.
- **Inlet FluidSeg:** Defines the inlet/supply-side fluid segment of hydronic/steam coils. Options are create/import PrimarySupply FluidSegment (and apply only here), create/import SecondarySupply FluidSegment (and apply only here), BaseHWPrimSupSeg, BaseCWPrimSupSeg, BaseChWPrimSupSeg, and SHWSupply1.
- **Outlet FluidSeg:** Defines the outlet/return-side fluid segment of hydronic/steam coils. Options are create/import PrimaryReturn FluidSegment (and apply only here), create/import SecondaryReturn FluidSegment (and apply only here), BaseHWPrimRetSeg, BaseCWPrimRetSeg, and BaseChWPrimRetSeg.

**Capacity (For single system/terminal if Component Qty > 1) section**

- **Gross Capacity** (Btu/h): The gross heating capacity of the coil at AHRI conditions without adjustments for fan heat.
- **Design Flow Rate** (gpm): The design water volume flow rate (gpm) through the coil.

*Heating Coil Data Screen (Hot Water) Performance Curves Tab*

Heating Coil Data | Performance Curves

Currently Active Heating Coil: BasementCoilHeating

HIR\_fPLRCrvRef: - none -

Cap\_fTempCrvRef: - none -

EIR\_fPLFCrvRef: - none -

EIR\_fTempCrvRef: - none -

OK

**Performance Curves Tab**

- **HIR\_fPLRCrvRef**: Normalized curve that varies full-load efficiency as a function of part-load ratio.
- **Cap\_fTempCrvRef**: A curve that describes the adjustment of a heat pump heating coil capacity as a function of temperature.
- **EIR\_fPLFCrvRef**: Normalized curve that varies full-load efficiency (EIR) as a function of part-load factor. This curve type is specific to EnergyPlus.
- **EIR\_fTempCrvRef**: Normalized curve that varies full-load efficiency (EIR) as a function of indoor coil and condenser conditions.

## Heating Coil Data Screen (Resistance)

To create a new Heating Coil, in the Mechanical tab right click on Air Segment or Terminal Unit, scroll down to **Create**, and select **CoilHeating**. In the CoilHeating Primary Data dialog box, select **Resistance** in the **Type** field, and click **OK**.

To access existing Heating Coil Data (Resistance), double click a heating coil option (Heating Coil icon ).

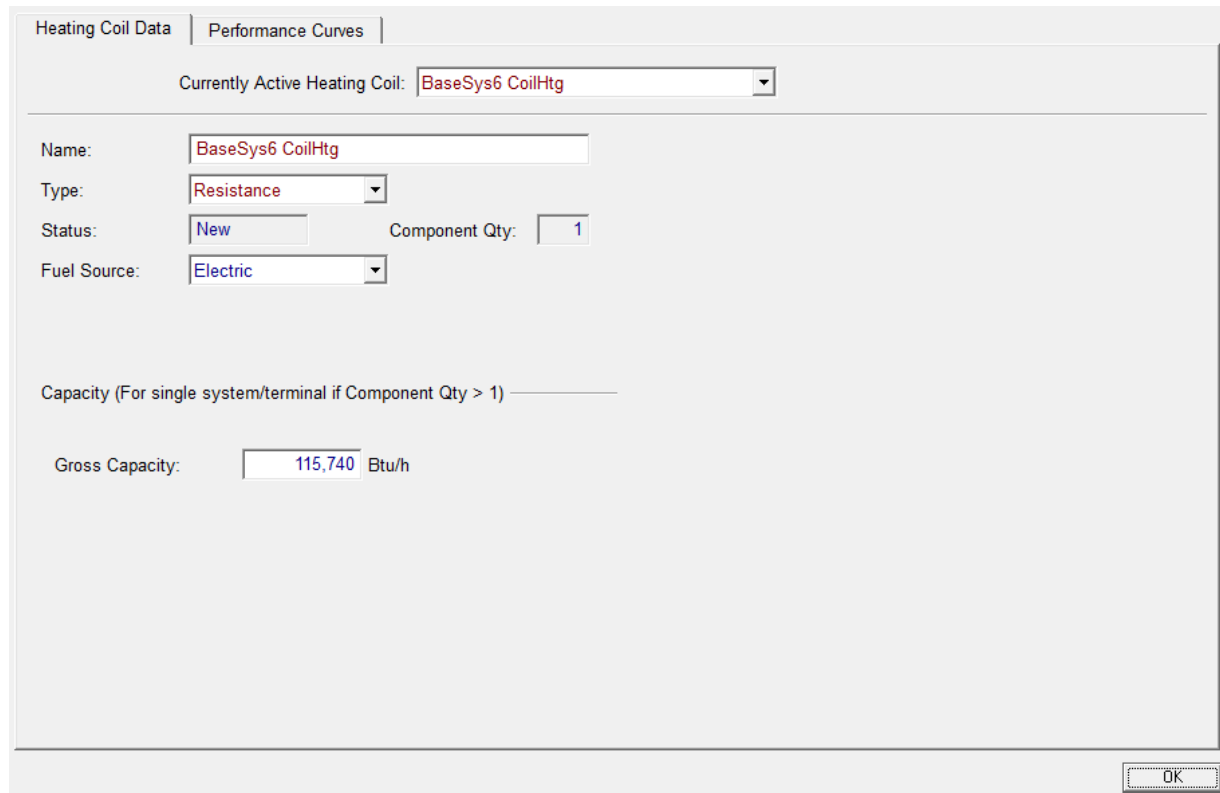

The dialog box is titled "Heating Coil Data" and has two tabs: "Heating Coil Data" (selected) and "Performance Curves".

Currently Active Heating Coil: BaseSys6 CoilHtg

Name: BaseSys6 CoilHtg

Type: Resistance

Status: New Component Qty: 1

Fuel Source: Electric

Capacity (For single system/terminal if Component Qty > 1)

Gross Capacity: 115,740 Btu/h

OK

Input Summary:

- **Currently Active Heating Coil:** The name of the currently selected heating coil.
- **Name:** The name of the heating coil.
- **Type:** Select the type of heating coil. Options are Resistance, Furnace, HeatPump, and HotWater.
- **Status:** Defines heating coil as New or Existing.
- **Component Qty:** The number of components.
- **Fuel Source:** The fuel driving the heating coil.

**Capacity (For single system/terminal if Component Qty > 1) section**

- **Gross Capacity (Btu/h):** The gross heating capacity of the coil at AHRI conditions without adjustments for fan heat.

## Heating Coil Data Screen (Furnace)

To create a new Heating Coil, in the Mechanical tab right click on Air Segment or Terminal Unit, scroll down to **Create**, and select **CoilHeating**. In the CoilHeating Primary Data dialog box, select **Furnace** in the **Type** field, and click **OK**.

To access this screen, double click a heating coil option (Heating Coil icon ).

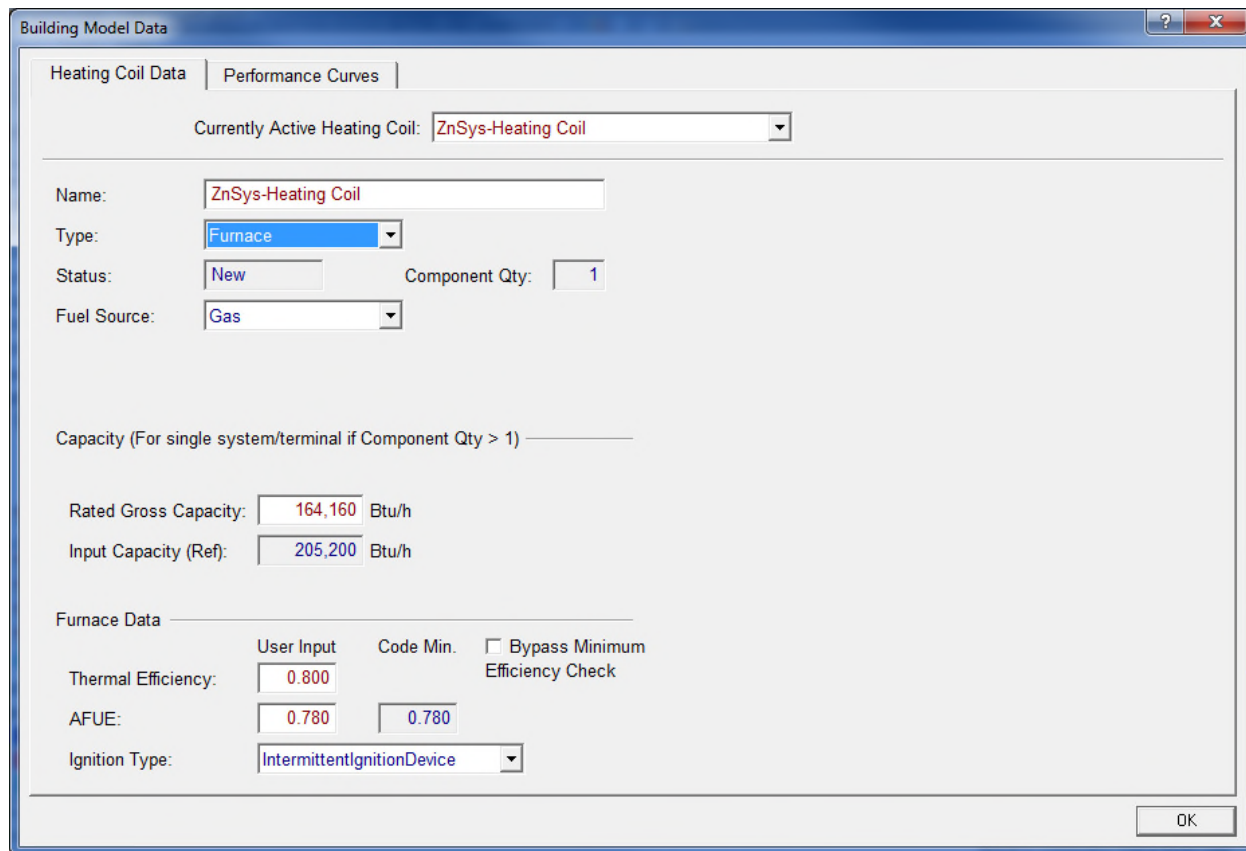

Building Model Data

Heating Coil Data | Performance Curves

Currently Active Heating Coil: ZnSys-Heating Coil

Name: ZnSys-Heating Coil

Type: Furnace

Status: New Component Qty: 1

Fuel Source: Gas

Capacity (For single system/terminal if Component Qty > 1)

Rated Gross Capacity: 164,160 Btu/h

Input Capacity (Ref): 205,200 Btu/h

Furnace Data

Thermal Efficiency: 0.800

AFUE: 0.780

Ignition Type: IntermittentIgnitionDevice

Code Min. ☐ Bypass Minimum Efficiency Check

OK

### Input Summary:

- **Currently Active Heating Coil:** The name of the currently selected heating coil.
- **Name:** The name of the heating coil.
- **Type:** Select the type of heating coil. Options are Resistance, Furnace, HeatPump, and HotWater.
- **Status:** Defines heating coil as New or Existing.
- **Component Qty:** The number of components.
- **Fuel Source:** The fuel driving the heating coil.

### Capacity (For single system/terminal if Component Qty > 1) section

- **Rated Gross Capacity (Btu/h):** The gross heating capacity of the coil at AHRI conditions without adjustments for fan heat.

### Furnace Data section

- **Thermal Efficiency (User Input):** The heating efficiency of a furnace at AHRI rated conditions.

- **Thermal Efficiency (Code Minimum):** The heating efficiency of a furnace at AHRI rated conditions at the minimum AFUE value allowed by code
- **AFUE (User Input):** The Annual Fuel Utilization Efficiency (AFUE) is an indicator of expected, seasonal furnace efficiency. It is determined in accordance with DOE Test Standards.
- **Ignition Type:** The method used to start combustion in fuel-fired furnaces. (Options are IntermittentIgnitionDevice, and PilotLight.)
- **Bypass Min Efficiency Check:** Selecting this option triggers an Exceptional condition to be shown on the compliance report and requires code reviewers to manually check that the equipment meets the minimum efficiency requirements of the applicable equipment category in the Standards. This option should only be selected if
  - 1) the equipment category of the system in the proposed design is not supported in CBECC-Com by the combination of Type/SubType or
  - 2) The equipment was manufactured prior to a change in equipment efficiency Standards and does not meet current efficiency requirements, but it is still legal to install

## Heating Coil Data Screen (Heat Pump)

To create a new Heating Coil, in the Mechanical tab right click on Air Segment or Terminal Unit, scroll down to **Create**, and select **CoilHeating**. In the CoilHeating Primary Data dialog box, select **HeatPump** in the **Type** field, and click **OK**.

To access an existing Heat Pump, double click a heating coil option (Heating Coil icon ).

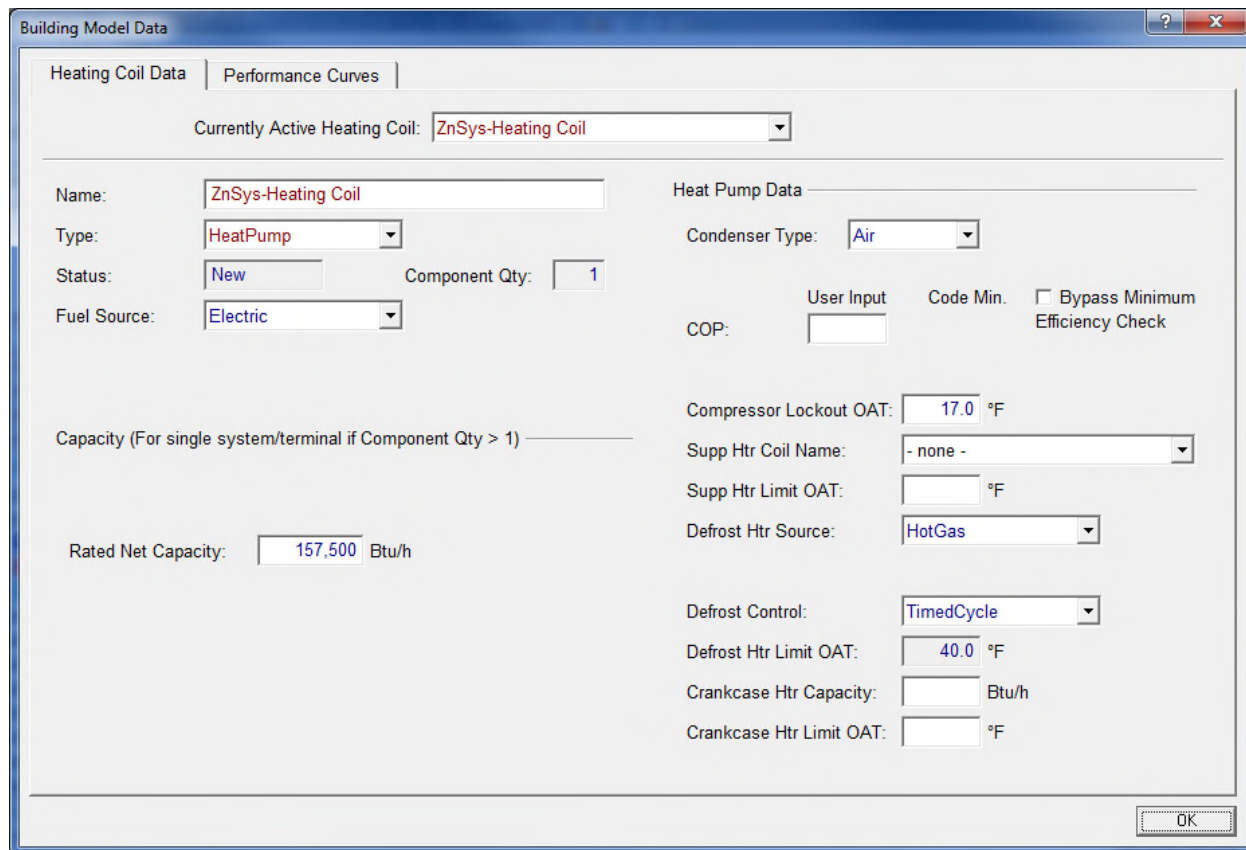

Input Summary:

- **Currently Active Heating Coil:** The name of the currently selected heating coil.
- **Name:** The name of the heating coil.
- **Type:** Select the type of heating coil. Options are Resistance, Furnace, HeatPump, and HotWater.
- **Status:** Defines heating coil as New or Existing.
- **Component Qty:** The number of components.
- **Fuel Source:** The fuel driving the heating coil.

**Capacity (For single system/terminal if Component Qty > 1) section**

- **Num. Heating Stages:** The number of heating stages for a furnace or heat pump heating coil. This applies to heating coils with more than one stage of heating. This system is typically a packaged unit with multiple heat pump compressors or a furnace with multiple firing rates.
- **Net Capacity (Btu/h):** The net heating capacity of the coil at AHRI conditions without adjustments for fan heat. Not a user input.

**Heat Pump Data** section

- **Condenser Type:** The type of condenser for heat pump heating systems. Options include Air, WaterSource, Groundwater Source and GroundSource.
- **COP (User Input):** The heating efficiency of a heat pump at AHRI-rated conditions.
- **COP (Code Minimum):** The Code minimum COP.
- **Compressor Lockout OAT (deg F):** The outside dry-bulb temperature below which the heat pump supplemental heating is allowed to operate.
- **Supp Htr Coil Name:** Select the Heating Coil.
- **Supp Htr Limit OAT(deg F):** The outside dry-bulb temperature below which the heating coil is allowed to operate.
- **Defrost Htr Source:** The fuel used for defrosting the evaporator. (Electric, HotGas)
- **Defrost Control:** Select if defrost operates at a specific time or when required. (OnDemand, TimedCycle)
- **Defrost Htr Limit OAT (deg F):** The outside dry-bulb temperature below which the defrost is allowed to operate.
- **Crankcase Htr Limit OAT (deg F):** The outside dry-bulb temperature below which the crankcase heater is allowed to operate.
- **Crankcase Htr Capacity (Btu/h):** The designed power of the crankcase heater.
- **Bypass Min Efficiency Check:** Selecting this option triggers an Exceptional condition to be shown on the compliance report and requires code reviewers to manually check that the equipment meets the minimum efficiency requirements of the applicable equipment category in the Standards. This option should only be selected if
  - 1) the equipment category of the system in the proposed design is not supported in CBECC-Com by the combination of Type/SubType or
  - 2) The equipment was manufactured prior to a change in equipment efficiency Standards and does not meet current efficiency requirements, but it is still legal to install

## Fan Data Screen

To create a new Fan, in the Mechanical tab right click on Air Segment or Terminal Unit, scroll down to **Create**, and select **Fan**.

To access existing Fan data, under air system double click a fan option (Fan icon ).

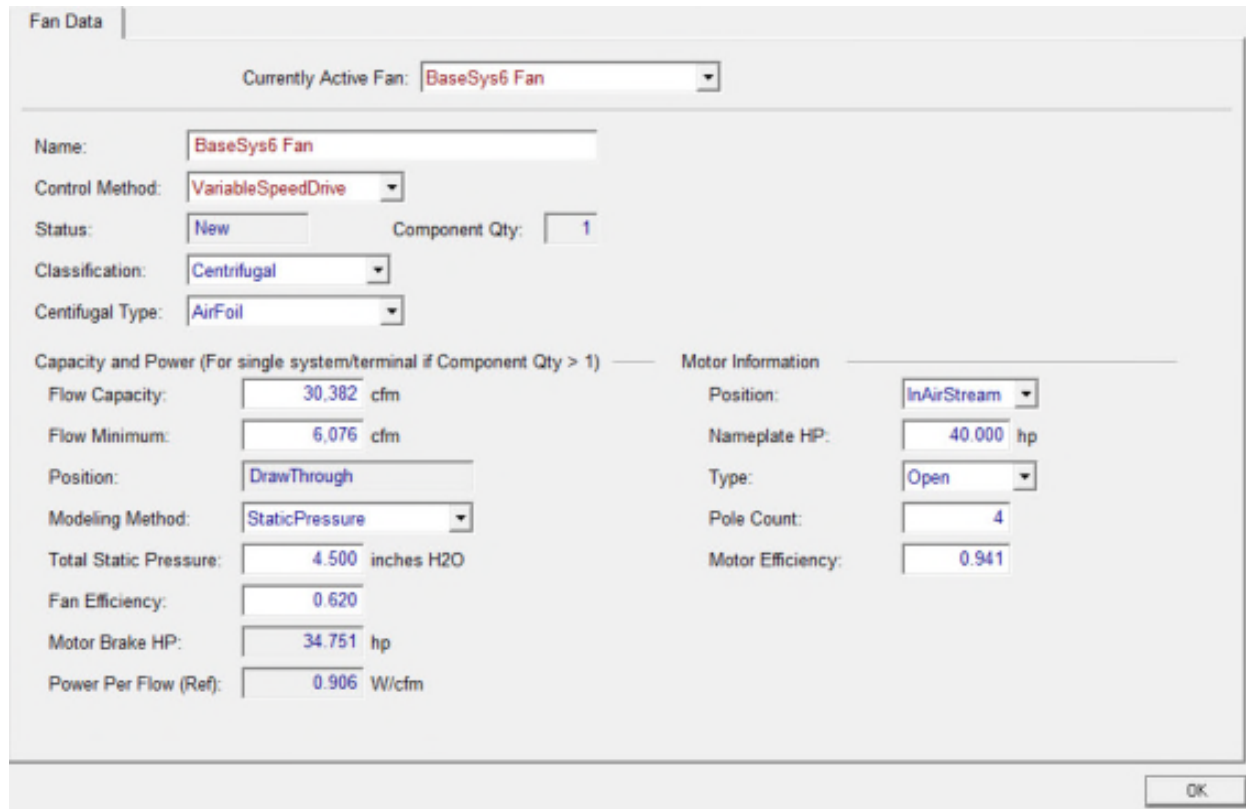

Input Summary:

- **Currently Active Fan:** The name of the currently selected fan.
- **Name:** The name of the fan.
- **Control Method:** Select the method used to control fan flow. Options are ConstantVolume, VariableSpeedDrive, Dampers, InletVanes and TwoSpeed.
- **Status:** The status of the system or component used for additions and alterations. Options are new and existing.
- **Component Qty:** The number of duplicate systems represented by the current system. The number of duplicate systems can only be >1 when all attributes of the system are the same. If Count is specified to be >1, all parameters (capacities, power, etc.) should be specified for the single piece of equipment. The ruleset applies multipliers for the final simulation.
- **Classification:** Fan classification based on centrifugal or axial types.
- **Centrifugal Type:** The type of blade type used in a centrifugal fan. Options are AirFoil, BackwardInclined, ForwardCurved.

**Capacity and Power (For single system/terminal if Component Qty > 1) section**

- **Flow Capacity** (cfm): The design air flow rate of the fan at design conditions.

This building descriptor sets the 100 percent point for the fan part-load curve. This input should be at least as great as the sum of the design air flow specified for each of the thermal zones that are served by the fan system. For multiple deck systems, a separate entry should be made for each deck.

- **Flow Minimum (cfm):** The lowest flow rate rated for a fan.
- **Position:** The position of the supply fan relative to the cooling coil.
- **Modeling Method:** The method used to describe the design power consumption of a fan. Software commonly models fans in three ways. The simple method is for the user to enter the electric power per unit of flow (W/cfm). This method is commonly used for unitary equipment and other small fan systems. A more detailed method is to model the fan as a system whereby the static pressure, fan efficiency, part-load curve, and motor efficiency are specified at design conditions. A third method is to specify brake horsepower at design conditions instead of fan efficiency and static pressure. This is a variation of the second method whereby brake horsepower is specified in lieu of static pressure and fan efficiency. The latter two methods are commonly used for VAV and other larger fan systems.
- **Total Static Pressure:** The total static pressure drop across the fan at design conditions. The total static pressure (TSP) drop includes the pressure drop across components both internal and external to an air handler. It is important for both fan electric energy usage and fan heat gain calculations.
- **Fan Efficiency:** The efficiency of the fan at design conditions. Overall fan efficiency includes belt/drive and fan efficiency, but does not include the efficiency of the fan motor.
- **Motor Brake HP:** The design motor shaft brake horsepower of the fan. The motor brake horse power is the power at the motor shaft, including fan and drive efficiencies.
- **Power Per Flow (Ref) (W/cfm):** The supply fan power, in watts, per unit of flow, in CFM

#### Motor Information section

- **Position:** The position of the supply fan motor relative to the cooling air stream. Options are InAirStream and NotInAirStream.
- **Nameplate HP:** The nameplate HP of the fan motor.
- **Type:** Defines if the motor is open or closed.
- **Pole Count:** The number of pole electromagnetic windings in the motor's stator and used to assign MotorEfficiency. Poles are always paired, so PoleCount is always a multiple of 2.
- **Motor Efficiency:** The efficiency of the motor serving a fan.

## Terminal Unit Data Screen

To create a new Terminal Unit, in the Mechanical tab right click on Air System, scroll down to **Create**, and select **Terminal Unit**.

To access this screen, double click a terminal unit option (Terminal Unit icon ).

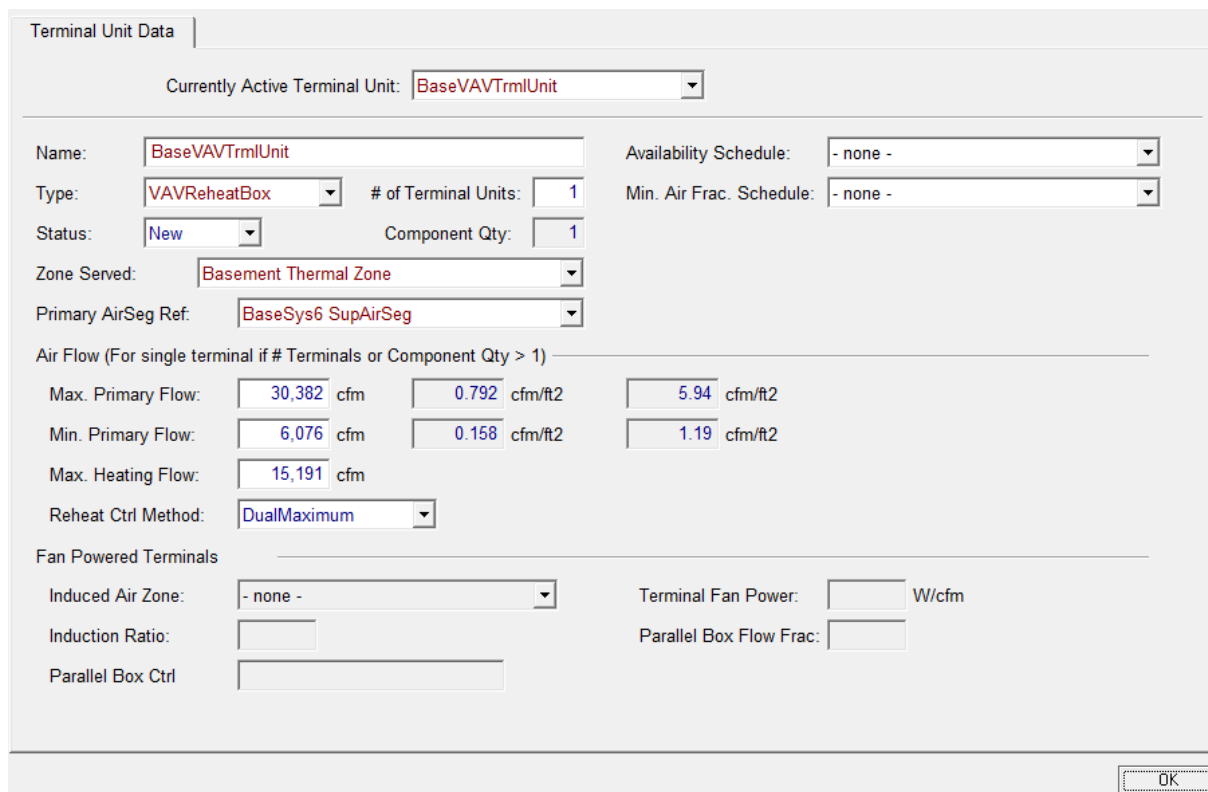

Input Summary:

- **Currently Active Terminal Unit:** The name of the currently selected terminal unit.
- **Name:** The name of the terminal unit.
- **Type:** Select the type of terminal used to deliver, and if applicable, regulate air delivery to a thermal zone. Options include Uncontrolled, VAVReheatBox, and ParallelFanBox.
- **# of Terminal Units:** The number of duplicate terminal units represented by the current terminal unit
- **Status:** Options are InAirStream and NotInAirStream. Options are New and Existing.
- **Component Qty:** The number of duplicate systems represented by the current system. The number of duplicate systems can only be >1 when all attributes of the system are the same. If Count is specified to be >1, all parameters (capacities, power, etc.) should be specified for the single piece of equipment. The ruleset applies multipliers for the final simulation.
- **Zone Served:** Select the name of the thermal zone that the terminal unit provides air to.
- **Primary AirSeg Ref:** Select the supply air segment that provides primary air to the terminal unit.
- **Availability Schedule:** The schedule that defines when the terminal unit can operate.
- **Min. Air Frac. Schedule:** The schedule that defines the minimum air flow as a fraction of the total.

**Air Flow (For single system/terminal if Component Qty > 1) section**

- **Max. Primary Flow** (cfm/ft2): The zone air delivery rate at design conditions. For uncontrolled terminal units, describes the design air flow rate provided to zones when the system is on. For VAV systems, specifies the maximum air flow delivered to the zone by the terminal unit.
- **Min. Primary Flow** (cfm/ft2): The minimum air flow rate of variable volume terminal units
- **Max. Heating Flow** (cfm): The maximum primary air flow to the terminal in heating mode
- **Reheat Ctrl Method**: The air/temperature control strategy for VAV reheat box in heating mode. Options available are Single Maximum and Dual Maximum.
  - Single Maximum: The airflow is set to a minimum constant value in both the deadband and heating mode. The minimum airflow setpoint is typically 30 to 50 percent of maximum. This control mode typically has a higher minimum airflow than the minimum used in the dual maximum below, resulting in more frequent reheat.
  - Dual Maximum: Raises the SAT as the first stage of heating, and increases the airflow to the zone as the second stage of heating, as follows:
    - The first stage of heating consists of modulating the zone supply air temperature setpoint up to a maximum setpoint no larger than 95°F while the airflow is maintained at the deadband flow rate.
    - The second stage of heating consists of modulating the airflow rate from the deadband flow rate up to the heating maximum flow rate (50 percent of design flow rate).

**Fan Powered Terminals section** (Available when selecting Type=ParallelFanBox)

- **Induced Air Zone**: Specifies the zone from which secondary air is drawn by a fan-powered box.
- **Induction Ratio**: The ration of induced secondary airflow to the total design airflow of a fan-powered box.
- **Parallel Box Ctrl**: Control method for parallel powered fan boxes.
- **Terminal Fan Power** (W/cfm): The terminal unit fan power per flow.
- **Parallel Box Flow Frac**: The fraction of the primary air flow at which fan turns on. In the parallel PIU the fan operation is intermittent. If the primary air flow is above this fraction of the maximum, the fan is off.

## Outside Air Control Data Screen

To create a new Outside Air Controller, in the Mechanical tab right click on Air System, scroll down to **Create**, and select **OutsideAirControl**.

To access this screen, double click an outside air control option (Outside Air Control icon )

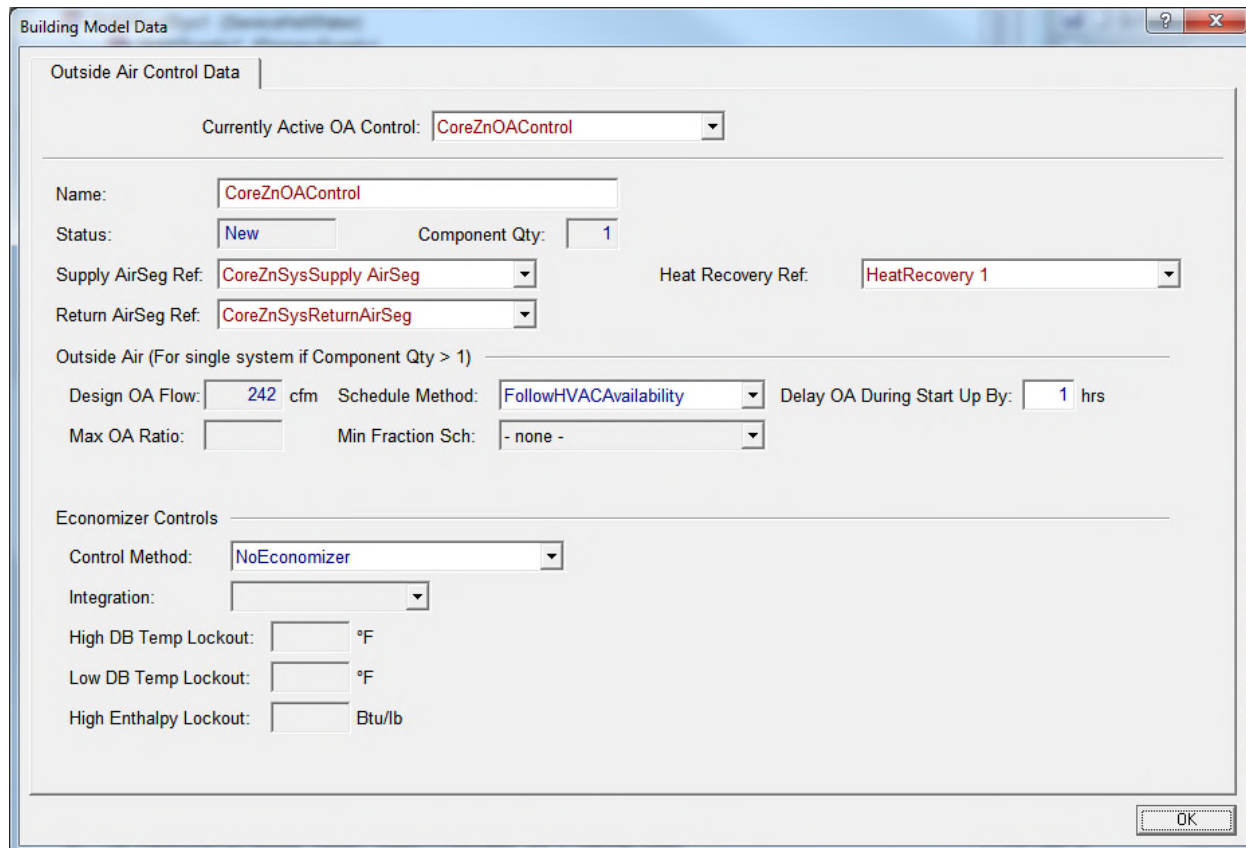

### Input Summary:

- **Currently Active OA Control:** The name of the currently selected outdoor air control.
- **Name:** The name of the outside air control.
- **Status:** Options are new and existing.
- **Component Qty:** The number of duplicate systems represented by the current system. The number of duplicate systems can only be >1 when all attributes of the system are the same. If Count is specified to be >1, all parameters (capacities, power, etc.) should be specified for the single piece of equipment. The ruleset applies multipliers for the final simulation.
- **Supply AirSeg:** Select the supply air segment of the Air System.
- **Return AirSeg:** Select the return/relief air segment of the Air System.
- **Heat Recovery Ref:** Reference to a heat recovery system if one is part of the system.

### Outside Air (For single system/terminal if Component Qty > 1) section

- **Design OA Flow (cfm):** The rate of outside air that needs to be delivered by the system at design conditions. Minimum ventilation requirements specified by Standard 120(b)2 as the greater of 15 cfm/person and the minimum ventilation rates specified in Appendix 5.4. For

systems serving laboratory spaces, the system shall be 100 percent outside air, with ventilation rates determined by the Authority Having Jurisdiction.

- **Schedule Method:** The method used to describe the minimum amount of ventilation (outdoor) air that is provided by the system.
- **Delay OA During Startup By:** If the OAScheduleMethod is FollowHVACAvailability, this positive integer value indicates the number of hours that the system outside air flow is zero during system start up.
- **Max OA Ratio** (For individual systems, not total if # of systems>1) Max Ratio: The maximum ratio of outside air that a system can provided, defined as a percentage of the design supply air. Applies to systems with modulating outside air dampers. Economizers for smaller systems (<54,000 Btu/h) are assumed to have a restricted intake capacity.
- **Min Fraction Sch:** A schedule that defines the minimum outdoor air flow rate as a fraction of total system air flow.

#### Economizer Controls section

- **Control Method:** Select the method used to control the air-side economizer.  
An air-side economizer increases outside air ventilation during periods when mechanical cooling loads can be reduced by increasing outside air flow. The control types include:
  - No economizer: Fixed outside is fraction at the system's design outside air flow when the system fan runs.
  - Fixed dry-bulb: The system shifts to 100 percent outside air and shuts off the cooling when the temperature of the outside air is equal to or lower than the supply air temperature.
  - Differential dry-bulb: The system shifts to 100 percent outside air when the temperature of the outside air is lower than the return air temperature but continues to operate the cooling system until outside air temperature reaches the supply air temperature.
  - Differential enthalpy: The system shifts to 100 percent outside air when the enthalpy of the outside air is lower than the return air enthalpy but continues to operate the cooling system until the outside air enthalpy reaches the supply air enthalpy.
  - Differential enthalpy and dry-bulb: Utilizes combination of both the DifferentialDryBulb and DifferentialEnthalpy economizer control strategies.
- **Integration:** Specify whether or not the economizer is integrated with mechanical cooling. Options include:
  - NonIntegrated: The system runs the economizer as the first stage of cooling. When the economizer is unable to meet the load, the economizer returns the outside air damper to the minimum position and the compressor turns on as the second stage of cooling.
  - Integrated: The system can operate with the economizer fully open to outside air and mechanical cooling active (compressor running) simultaneously, even on the lowest cooling stage.
- **High DB Temp Lockout** (deg F): The outside air drybulb temperature above which the economizer will return to its minimum position.
- **Low DB Temp Lockout** (deg F): The outside air drybulb temperature below which the economizer will return to its minimum position.

- **High Enthalpy Lockout** (Btu/lb): The outside air drybulb temperature above which the economizer will return to its minimum position.

## Heat Recovery Data Screen

To create a new Heat Recovery object, in the Mechanical tab right click on Air System, scroll down to **Create**, and select **HeatRecovery**.

To access this screen, double click an Heat Recovery option (Heat Recovery icon) 

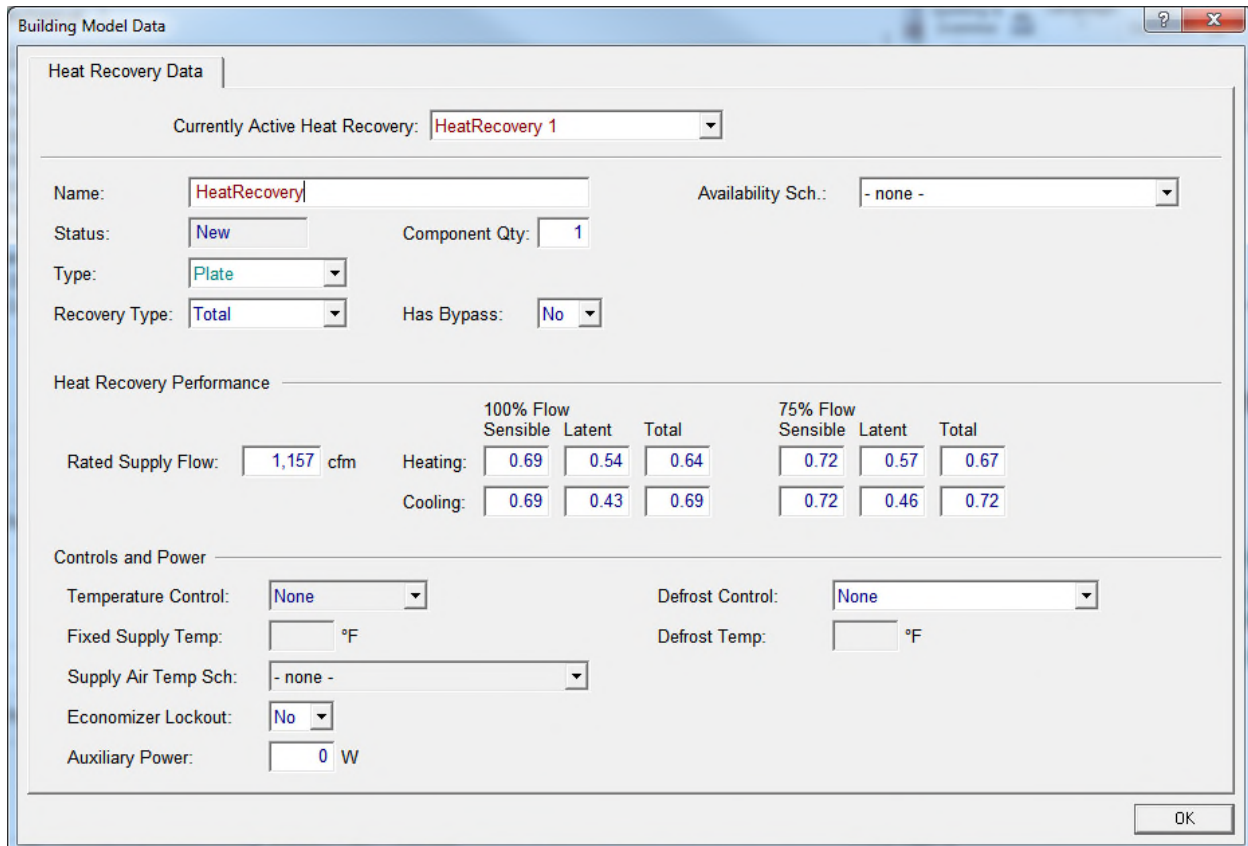

Building Model Data

Heat Recovery Data

Currently Active Heat Recovery: **HeatRecovery 1**

Name: **HeatRecovery** Availability Sch.: **- none -**

Status: **New** Component Qty: **1**

Type: **Plate**

Recovery Type: **Total** Has Bypass: **No**

Heat Recovery Performance

Rated Supply Flow:		100% Flow			75% Flow		
		Sensible	Latent	Total	Sensible	Latent	Total
1,157 cfm	Heating:	0.69	0.54	0.64	0.72	0.57	0.67
	Cooling:	0.69	0.43	0.69	0.72	0.46	0.72

Controls and Power

Temperature Control: **None** Defrost Control: **None**

Fixed Supply Temp: **°F** Defrost Temp: **°F**

Supply Air Temp Sch: **- none -**

Economizer Lockout: **No**

Auxiliary Power: **0 W**

OK

### Input Summary:

- **Currently Active Heat Recovery:** The name of the currently selected heat recovery.
- **Name:** The name of the heat recovery object.
- **Status:** Status of the heat recovery object from the AirSystem data screen.
- **Component Qty:** Component quantity from Air Sytem data screen.
- **Type:** Type of Heat Recovery object. Options are plate and wheel.
- **Recovery Type:** Select from options Total, Sensible Only and Latent Only.
- **Has Bypass:** Indicates whether or not heat recovery has bypass.
- **Availability Sch:** The name of the schedule based on which the heat recovery operates.

### Heat Recovery Performance section

- **Rated Supply Flow:** The 100% supply air flow rate at which the heat recovery object is rated.
- **100% Flow- Heating (Sensible):** The sensible heat exchange effectiveness at heating condition with both supply and exhaust air volume flow rates equal to 100%

- **100% Flow- Heating (Latent):** The latent heat exchange effectiveness at heating condition with both supply and exhaust air volume flow rates equal to 100%
- **100% Flow- Heating (Total):** The total heat exchange effectiveness at heating condition with both supply and exhaust air volume flow rates equal to 100%
- **100% Flow- Cooling (Sensible):** The sensible heat exchange effectiveness at cooling condition with both supply and exhaust air volume flow rates equal to 100%
- **100% Flow- Cooling (Latent):** The latent heat exchange effectiveness at cooling condition with both supply and exhaust air volume flow rates equal to 100%
- **100% Flow- Cooling (Total):** The total heat exchange effectiveness at cooling condition with both supply and exhaust air volume flow rates equal to 100%
- **75% Flow- Heating (Sensible):** The sensible heat exchange effectiveness at heating condition with both supply and exhaust air volume flow rates equal to 75%
- **75% Flow- Heating (Latent):** The latent heat exchange effectiveness at heating condition with both supply and exhaust air volume flow rates equal to 75%
- **75% Flow- Heating (Total):** The total heat exchange effectiveness at heating condition with both supply and exhaust air volume flow rates equal to 75%
- **75% Flow- Cooling (Sensible):** The sensible heat exchange effectiveness at cooling condition with both supply and exhaust air volume flow rates equal to 75%
- **75% Flow- Cooling (Latent):** The latent heat exchange effectiveness at cooling condition with both supply and exhaust air volume flow rates equal to 75%
- **75% Flow- Cooling (Total):** The total heat exchange effectiveness at cooling condition with both supply and exhaust air volume flow rates equal to 75%

**Controls and Power section**

- **Temperature Control:** Indicates if the heat recovery objects supply air outlet is controlled by a temperature setpoint.
- **Fixed Supply Temp.:** Fixed supply temperature at the heat exchangers supply outlet.
- **Supply Air Temp Sch:** The supply air temperature schedule of the temperature setpoint at supply outlet.
- **Economizer Lockout:** This field indicates whether the heat exchanger is locked out when the economizer is operating.
- **Auxiliary Power:** The electric consumption rate of the heat recovery object.
- **Defrost Control:** The defrost control method of the heat exchanger.
- **Defrost Temp.:** The defrost temperature of the heat exchanger object.

## Thermal Zone Data Screen

To create a new Thermal Zone, in the Mechanical tab right click on Building, scroll down to **Create**, and select **ThermalZone**.

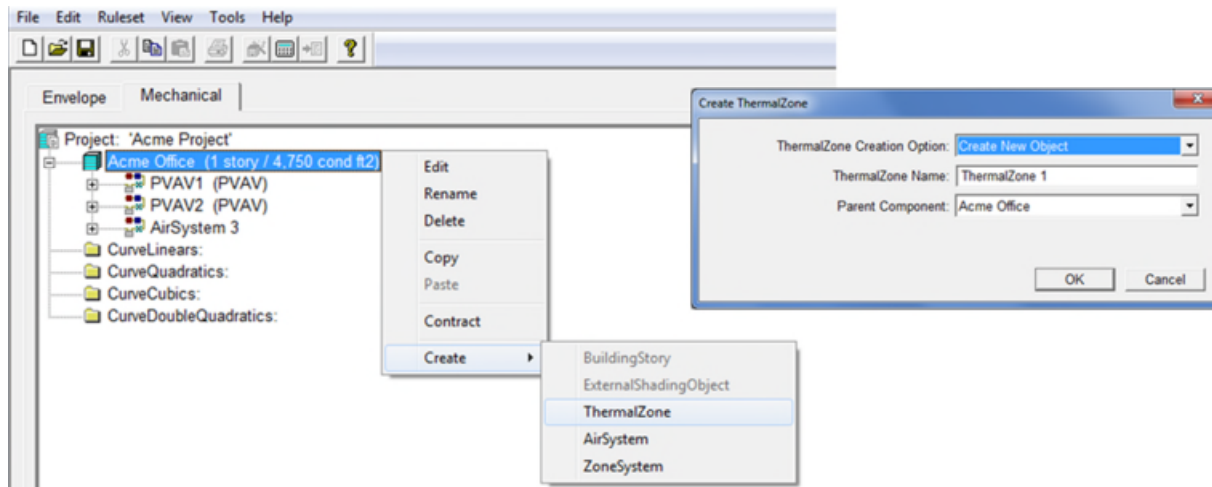

To access this screen, under Building data double click a thermal zone (Zone icon ).

Building Model Data

Thermal Zone Data | Ventilation and Exhaust | Daylighting

Currently Active Thermal Zone: **Perimeter\_ZN\_1 Thermal Zone**

Name: **Perimeter\_ZN\_1 Thermal Zone** HVAC Zone Count: **1** Floor Area: **1,221** ft<sup>2</sup>

Type: **Conditioned** Zone Multiplier: **1** Occupants: **87.2** people

Vent. Source: **Forced** Supply Plenum Zone: **- none -**

Description: Return Plenum Zone: **- none -**

**HVAC Systems**

Primary Htg/Clg System: **Perim1ZnPSZ AirSys** Priority: **1** Terminal Unit: **Perim1 TU**

Ventilation System: **Perim1ZnPSZ AirSys** Maximum Primary Air Flow: **1,113** cfm

☐ All new operable windows have switches to interlock with HVAC systems

**Thermostat Setpoints and Sizing Parameters**

Cooling		Heating	
Thermostat Sch:	<b>Office ClgSetPt</b>	Thermostat Sch:	<b>Office HtgSetPt</b>
Design Supply Air Temp:	<b>55.0</b> °F	Design Supply Air Temp:	<b>95.0</b> °F
Supply Air-to-Rm Difference:	<b>20.0</b> °F	Supply Air-to-Rm Difference:	<b>25.0</b> °F
Design Supply Flow:	cfm	Design Supply Flow:	cfm
Design Flow Sizing Factor:	<b>1.00</b>	Design Flow Sizing Factor:	<b>1.00</b>
Max Flow Fraction in Heating:		<b>1</b>	

OK

Input Summary:

- **Currently Active Thermal Zone:** The name of the selected thermal zone.

- **Name:** The name of the thermal zone made up of 50 or fewer alphanumeric characters.
- **Type:** Select the type of thermal zone as directly conditioned space, indirectly conditioned space (i.e., conditioned only by passive heating or cooling from an adjacent thermal zone), or plenum (i.e., unoccupied but partially conditioned as a consequence of its role as a path for returning air). Options are Conditioned, Plenum, and Unconditioned.
- **Ventilation:** Select the source of ventilation for a thermal zone. Options are, Forced, and None.
- **Description:** A brief description of the thermal zone that ties the thermal zone to the building plans. The description may identify the spaces that make up the thermal zone or can be other descriptive information.
- **HVAC Zone Count:** The number of building HVAC zones represented by the modeled thermal zone. This property is used to simulate multiples of a single thermal zone. All spaces that reference the thermal zone must have the same multiplier, and spaces with multipliers greater than one cannot be children of different Story objects. The following SDD modeling rules for Multipliers must be followed:
  1. All spaces that are combined into a thermal zone must have the same Multiplier.
  2. Spaces that are combined into a thermal zone cannot span multiple stories.
- **Zone Multiplier:** This property is used to simulate multiples of a single thermal zone. All spaces that reference the thermal zone must have the same multiplier, and thermal zones with multipliers greater than one cannot be children of different Story objects. The following SDD modeling rules for Multipliers must be followed:
  - All spaces that are combined into a thermal zone must have the same Multiplier.
  - Spaces that are combined into a thermal zone cannot span multiple stories.
  - All ThermalZones that are served by the same HVAC system must have the same Multiplier.
- **Floor Area (ft2):** The gross floor area of a thermal zone (before multiplier is applied); including walls and minor spaces for mechanical or electrical services such as chases that are not assigned to other thermal zones. Larger mechanical spaces and electrical rooms should not be combined.
- **Occupants:** Number of occupants.
- **Supply Plenum Zone:** The name of supply air plenum zone for the current ThermalZone.
- **Return Plenum Zone:** The name of return air plenum zone for the current ThermalZone.

#### HVAC Systems section

- **Primary Htg/Clg System:** The name of the air or zone system that is the principal source of heating and/or cooling for the thermal zone. Only one unique Air System can be assigned to this field.
- **Ventilation System:** The name of the air or zone system that provides ventilation air to the thermal zone. This is by default the same system as the primary air conditioning system.
- **Terminal Unit:** The name of the TerminalUnit that servers the zone.
- **Primary Air Flow (Maximum) (cfm):** The maximum air flow rate of provided by the TerminalUnit that serves the zone.
- **Primary Air Flow (Minimum) (cfm):** The minimum air flow rate of provided by the Terminal Unit that serves the zone. Only applicable to VAV terminal units.
- **Primary Air Flow (Htg. Maximum) (cfm):** The heating maximum air flow rate of provided by the Terminal Unit that serves the zone. Only applicable to VAV terminal units.

- **Fractions (Minimum):** The fraction calculated by dividing the zone minimum primary air flow by the design (maximum) primary airflow for the zone.
- **Fractions (Htg. Maximum):** The fraction calculated by dividing the maximum primary air flow in in heating mode by the design (maximum) primary airflow for the zone.

#### **Thermostat Setpoints and Sizing Parameters section**

- **Thermostat Sch (Cooling):** HVAC zone cooling temperature schedule. The schedules specified in Appendix 5.4A and detailed in Appendix 5.4B is used as default.
- **Thermostat Sch (Heating):** HVAC zone heating temperature schedule. The schedules specified in Appendix 5.4A and detailed in Appendix 5.4B is used as default.
- **Design Supply Air Temp (deg F):** The design (cooling or heating) supply air temperature for sizing zone/system airflows.
- **Supply Air-to-Rm Difference (deg F):** The temperature difference between the (cooling or heating) supply air temperature and room air temperature used for sizing system supply fans.
- **Design Supply Flow (cfm):** The air flow provided to the thermal zone at the design (cooling or heating) condition. Applicable to sizing runs only.
- **Design Flow Sizing Factor:** A factor applied to the autosized zone cooling air flow (cooling or heating).
- **Max Flow Fraction in Heating:** The maximum supply air flow fractions during heating for sizing zone reheat coils capacity.

*Thermal Zone Data (Ventilation and Exhaust Tab)*

Building Model Data

Thermal Zone Data | Ventilation and Exhaust | Daylighting

Currently Active Zone: Core\_bottom Thermal Zone

**Ventilation (Outdoor) Air**

Ventilation Standard: T24-2013

Specification Method: Maximum

Control Method: Fixed ☒ System Has DDC To Zone

Floor Area: 10,587 ft2

Occupancy: 105.9 people 10.0 people/1000ft2

	Design	Code Min.
Total Ventilation (cfm):	1,588	1,588
(cfm/ft2):	0.15	0.15
(cfm/person):	15.0	15.0
(ACH):	1.00	1.00

**Exhaust Air**

Exhaust System: - none -

Control Type:

	Design
Total Exhaust (cfm):	0
(cfm/ft2):	0.00
(ACH):	0.00

OK

**Ventilation (Outdoor) Air section**

- **Specification Method:** Options are: NoVentilation, Maximum, Sum, FlowPerPerson, FlowPerArea, AirChangesPerHour, and FlowPerZone.
- **Control Method:** The method used to vary the minimum ventilation flow. Ventilation airflow may be fixed at a specified rate or it may be reduced by the use of CO2 sensors or shut off based on an occupancy sensor.
- **System Has DDC To Zone (check box):** Check box to indicate when the system has DDC to Zone.
- **Floor Area (ft2):** The gross floor area of a ThermalZone (before multiplier is applied); including walls and minor spaces for mechanical or electrical services such as chases that are not assigned to other ThermalZones. Larger mechanical spaces and electrical rooms should not be combined.
- **Occupancy:** The number of people in the ThermalZone at design occupancy.
- **Occupancy Density:** The density of people in the ThermalZone at design occupancy.
- **Total Ventilation (cfm) (Design):** The quantity of ventilation air, per the proposed design, that is provided to the Story at design occupancy. The default value shall be the larger of 15 cfm times the design occupancy from Appendix 5.4A or the conditioned floor area times the applicable ventilation rate from Appendix 5.4A or Table 120.1-A of the Standards.
- **Total Ventilation (cfm) (Minimum):** The minimum quantity of ventilation air, per the NACM, that must be provided to the ThermalZone at design occupancy. The default value shall be

the larger of 15 cfm times the design occupancy from Appendix 5.4A or the conditioned floor area times the applicable ventilation rate from Appendix 5.4A or Table 120.1-A of the Standards.

- **Total Ventilation (cfm/ft2) (Design):** The design ventilation air flow rate, in cfm/ft2, for the ThermalZone.
- **Total Ventilation (cfm/ft2) (Minimum):** The minimum ventilation air flow rate, in cfm/ft2, for the ThermalZone.
- **Total Ventilation (cfm/person) (Design):** The minimum ventilation air flow rate, in cfm/person, for the ThermalZone.
- **Total Ventilation (cfm/person) (Minimum):** The minimum ventilation air flow rate, in cfm/person, for the ThermalZone.
- **Total Ventilation (ACH) (Design):** The design air flow rate, in ACH, for the ThermalZone.
- **Total Ventilation (ACH) (Minimum):** The minimum air flow rate, in ACH, for the ThermalZone.

#### Exhaust Air section

- **Exhaust System:** The name of the air or zone system that exhausts air from the thermal zone. (Input is optional.)
- **Control Type:** Echo of the control method defined at exhaust system referenced by the thermal zone.
- **Total Exhaust (cfm):** The design exhaust air flow rate in cfm for the thermal zone.
- **Total Exhaust (ACH):** The design exhaust air flow rate in ACH for the thermal zone.
- **Total Exhaust (cfm/ft2):** The design exhaust air flow rate in cfm/ft2 for the thermal zone.

*Thermal Zone Data (DaylightingTab)*

Thermal Zone Data	Ventilation and Exhaust	Daylighting
Currently Active Space: <span>Basement Thermal Zone</span>		
Thermal Zone Daylighting Parameters For Reference Only. Calculated by CBECC-Com Based On Space Level Inputs.		
Daylit Areas:	Skylit <input type="text" value="0"/> ft <sup>2</sup>	Primary Sidelit <input type="text" value="0"/> ft <sup>2</sup>
		Secondary Sidelit <input type="text" value="0"/> ft <sup>2</sup>
Selected Daylighting Reference Points		
	Ref. Pt. 1	Ref. Pt. 2
Controlled Power:	<input type="text" value="0"/> Watts	<input type="text" value="0"/> Watts
Controlled Fraction:	<input type="text" value="0.00"/>	<input type="text" value="0.00"/>
Illum. Set Point:	<input type="text"/> lux	<input type="text"/> lux
Ref. Position: X:	<input type="text"/> ft	<input type="text"/> ft
Y:	<input type="text"/> ft	<input type="text"/> ft
Z:	<input type="text"/> ft	<input type="text"/> ft
Control Parameters		
Daylighting Control Type:	<span>None</span>	
Number of Control Steps:	<input type="text"/>	
Minimum Dimming Light Fraction:	<input type="text"/>	
Minimum Dimming Power Fraction:	<input type="text"/>	
<input type="button" value="OK"/>		

## Input Summary:

- **Currently Active Zone:** The name of the currently selected thermal zone.
- **Skylit Daylit Area (ft<sup>2</sup>):** The total skylit daylit area in the thermal zone.
- **Primary Sidelit Area (ft<sup>2</sup>):** The total primary sidelit daylit area in the thermal zone.
- **Secondary Sidelit Area (ft<sup>2</sup>):** The total secondary sidelit daylit area in the thermal zone.

## Selected Daylighting Reference Points section

- **Controlled Power (Watts):** The total power of all controlled lighting controlled.
- **Controlled Fraction:** The fraction of total power of all controlled power controlled.
- **Illum. Set Point (lux):** The illuminance setpoint at the reference position.
- **X (ft):** The X position of the thermal daylighting reference point.
- **Y (ft):** The Y position of the thermal daylighting reference point.
- **Z (ft):** The Z position of the thermal daylighting reference point.

## Controlled Parameters section

- **Daylighting Control Type:** The type of daylighting control.
- **Number of Control Steps:** The number of control steps.
- **Minimum Dimming Lighting Fraction:** The power fraction at minimum dimming.
- **Minimum Dimming Power Fraction:** The lighting fraction at minimum dimming.

## Linear Curve Data Screen

To access this screen, right click **CurveLinears**. Select **Create** and then **CurveLinear**. The **Create CurveLinear** dialog box appears. Enter the **CurveLinear Name** and click **OK**.

Linear Curve Data

Currently Active Linear Curve: CurveLinear 1

Name: CurveLinear 1

Coef1:

Coef2:

MaxOut:

MaxVar1:

MinOut:

MinVar1:

OK

The linear curve consists of two coefficients and an independent variable. The minimum and maximum values for the independent variable can be specified as well as the minimum and maximum output of the performance curve.

$$\text{Out} = \text{Coef1} + \text{Coef2} * \text{Var1}$$

Input Summary:

- **Currently Active Linear Curve:** The name of the selected linear curve.
- **Name:** The name of the linear curve.
- **Coef1:** The constant coefficient in the equation.
- **Coef2:** The linear coefficient in the equation.
- **MaxOut:** The maximum allowable output value. (optional)
- **MaxVar1:** The maximum allowable value for the independent variable.
- **MinOut:** The minimum allowable output value. (optional)
- **MinVar1:** The minimum allowable value for the independent variable.

## Quadratic Curve Data Screen

To access this screen, right click **CurveQuadratic**. Select **Create** and then **CurveQuadratic**. The **Create CurveQuadratic** dialog box appears. Enter the **CurveQuadratic Name** and click **OK**.

Quadratic Curve Data

Currently Active Quadratic Curve: ChlrAirScrollEIRRatio\_fQRatio

Name: ChlrAirScrollEIRRatio\_fQRatio

Coef1: 0.06369100

Coef2: 0.58488798

Coef3: 0.35280299

MaxOut:

MaxVar1:

MinOut:

MinVar1:

OK

The quadratic curve consists of three coefficients and an independent variable. The minimum and maximum values for the independent variable can be specified as well as the minimum and maximum output of the performance curve.

$$\text{Out} = \text{Coef1} + \text{Coef2} * \text{Var1} + \text{Coef3} * \text{Var1}^2$$

Input Summary:

- **Currently Active Quadratic Curve:** The name of the active quadratic curve.
- **Name:** The name of the quadratic curve.
- **Coef1:** The constant coefficient in the equation.
- **Coef2:** The linear coefficient in the equation.
- **Coef3:** The quadratic coefficient in the equation.
- **MaxOut:** The maximum allowable output value. (optional)
- **MaxVar1:** The maximum allowable value for the independent variable.
- **MinOut:** The minimum allowable output value. (optional)
- **MinVar1:** The minimum allowable value for the independent variable.

## Cubic Curve Data Screen

To access this screen, right click **CurveCubic**. Select **Create** and then **CurveCubic**. The **Create CurveCubic** dialog box appears. Enter the **CurveCubic Name** and click **OK**.

Cubic Curve Data

Currently Active Cubic Curve: VSDSprFanPwrRatio\_fCFMRatio

Name: VSDSprFanPwrRatio\_fCFMRatio

Coef1: -0.00310000

Coef2: 0.09910000

Coef3: 1.02680004

Coef5: -0.11280000

MaxOut: 1.000

MaxVar1:

MinOut: 0.200

MinVar1:

OK

The cubic curve consists of four coefficients and an independent variable. The minimum and maximum values for the independent variable can be specified as well as the minimum and maximum output of the performance curve.

$$\text{Out} = \text{Coef1} + \text{Coef2} * \text{Var1} + \text{Coef3} * \text{Var1}^2 + \text{Coef5} * \text{Var1}^3$$

Input Summary:

- **Currently Active Cubic Curve:** The name of the active cubic curve.
- **Name:** The name of the cubic curve.
- **Coef1:** The constant coefficient in the equation.
- **Coef2:** The linear coefficient in the equation.
- **Coef3:** The quadratic coefficient in the equation.
- **Coef5:** The cubic coefficient in the equation.
- **MaxOut:** The maximum allowable output value. (optional)
- **MaxVar1:** The maximum allowable value for the independent variable.
- **MinOut:** The minimum allowable output value. (optional)
- **MinVar1:** The minimum allowable value for the independent variable.

## Double Quadratic Curve Data Screen

To access this screen, right click **CurveDoubleQuadratic**. Select **Create** and then **CurveDoubleQuadratic**. The **Create CurveDoubleQuadratic** dialog box appears. Enter the **CurveDoubleQuadratic Name** and click **OK**.

Double Quadratic Curve Data

Currently Active Double Quadratic Curve: BlrCondHWBlrFIRRatio\_fQRatioTewtSI

Name: BlrCondHWBlrFIRRatio\_fQRatioTewtSI

Coef1: 1.19380999 Coef1: -0.00637100

Coef2: -0.11082500 Coef2: 0.00003800

Coef3: 0.03951400 Coef3: 0.00083000

MaxOut:

MaxVar1: 1.000 MaxVar2: 71.100

MinOut:

MinVar1: 0.100 MinVar2: 26.700

OK

The double quadratic curve consists of two independent variables and three coefficients for each variable. The minimum and maximum values for the independent variable can be specified as well as the minimum and maximum output of the performance curve.

$$\text{Out} = \text{Coef1} + \text{Coef1} + \text{Coef2} * \text{Var1} + \text{Coef2} * \text{Var2} + \text{Coef3} * \text{Var1}^2 + \text{Coef3} * \text{Var2}^2$$

Input Summary:

- **Currently Active Double Quadratic Curve:** The name of the active double quadratic curve.
- **Name:** The name of the double quadratic curve.
- **Coef1:** The constant coefficient in the equation.
- **Coef2:** The linear coefficient in the equation.
- **Coef3:** The quadratic coefficient in the equation.
- **MaxOut:** The maximum allowable output value. (optional)
- **MaxVar1:** The maximum allowable value for the first independent variable.
- **MaxVar2:** The maximum allowable value for the second independent variable.
- **MinOut:** The minimum allowable output value. (optional)
- **MinVar1:** The minimum allowable value for the first independent variable.
- **MinVar2:** The minimum allowable value for the second independent variable.

## SPECIAL FEATURES AND MODELING ASSUMPTIONS

The *ACM Reference Manual* contains requirements for Special Documentation and Reporting, many of which are implemented in CBECC-Com v3e.

The following modeling assumptions are made by CBECC-Com.

### Modeling Assumptions

- CBECC-Com uses the concept of three parallel sets of input for a single building modeled for compliance.
  1. The user model is the set of inputs entered by the user that reflect the actual specification of the as-designed building.
  2. The proposed model is generated by the software and applies modeling constraints to user inputs, when needed, for use in compliance. Values of prescribed inputs such as schedules or equipment power density are overridden with inputs to follow the rules in the *ACM Reference Manual*.
  3. The standard design model is the baseline for comparison.
- The CBECC software applies modeling concepts to identify building model inputs that can be modified by the user from those that cannot.
  - A prescribed input is a modeling input that is fixed for both the proposed design and the standard design (baseline). Examples of prescribed inputs are occupancy schedules and equipment power density (EPD) for a given space type.
  - A neutral input is a modeling input that is entered by the user, but the value for the standard design (baseline) is set by the software to match the user input. Examples of this type of input include climate zone, and the building geometry (excluding fenestration).
  - A user-defined input is a modeling input that is entered by the user, whose value is allowed to vary above or below the stringency level in the standard design. Examples of this type of input include lighting power and HVAC equipment efficiency.
- The modeling rules and input restrictions are defined in detail in the *ACM Reference Manual*, available on the California Energy Commission website.
- While most algorithms are handled automatically by the software, the CBECC software employs a calculation algorithm for recirculating water heating systems in multi-family water heating. Refer to Residential ACM Appendix RE for calculation details.
- While refrigeration systems are not modeled explicitly in the CBECC software, there is a means to specify the refrigeration capacity (Btu/h) and the location of the condenser (remote or in the space). CBECC assumes a fixed COP of 2.8 to calculate the heat rejection for condensers that are not located remotely. Refrigeration for modeling purposes is considered a “neutral” load—the same value is used in the proposed design and standard design model.

## FIELD VERIFICATION

The following list of features must be verified in the field.

- NRFC rating for Fenestration.
- Thermal performance of Window Films. For details refer to NA7 of 2013 Nonresidential Appendices.
- Thermal performance of Dynamic Glazing. For details refer to NA7 of 2013 Nonresidential Appendices.
- Lighting Controls installed to earn a Power Adjustment Factor (PAF) in accordance with Section 140.6(a) 2. For details refer to NA7 of 2013 Nonresidential Appendices.
- Lighting for a Videoconferencing Studio in accordance with Exception to Section 140.6(a) 3T. For details refer to NA7 of 2013 Nonresidential Appendices.
- Kitchen Exhaust Systems with Type I Hood Systems. For details refer to NA7 of 2013 Nonresidential Appendices.
- Fault Detection and Diagnostic Systems—this is a mandatory feature for systems with capacity of 54,000 Btu/h and above.
- DHW Distribution Diagnostic Testing—Duct System Leakage Diagnostic Testing—Duct leakage testing for systems serving less than 5,000 ft<sup>2</sup> of space that have ducts in unconditioned space. Refer to NA2 for field test details. To claim the prescriptive required leakage level (6%) or lower, the tests in Reference Appendix NA2 must be completed. Otherwise, a higher default level is assumed in the compliance model.
- Low Leakage Air-handling Unit verification.

## CHECKLIST FOR COMPLIANCE SUBMITTAL

CBECC-Com will produce the Certificate of Compliance for the Nonresidential Performance Compliance Method, NRCC-PRF-01-E, which meets the requirements of a compliance submittal.

For more information regarding compliance submittals and tools to determine what forms apply to your project visit <http://energycodeace.com/content/home/>.

**Note:** Please check the Compliance Statement section to make sure that the version you are using has been certified by the California Energy Commission to show compliance with California's 2013 Building Energy Efficiency Standards.

## **COMPLIANCE STATEMENT**

CBECC-Com v3e can be used to show compliance with California's 2013 Building Energy Efficiency Standards.

## **RELATED PUBLICATIONS**

## **SAMPLE COMPLIANCE DOCUMENTATION - EXAMPLE BUILDING A**

Project Name:	020012-OffSml-CECStd13	NRCC-PRF-01-E	Page 1 of 20
Project Address:	95814	Calculation Date/Time:	20:54, Thu, Sep 15, 2016
Compliance Scope:	NewComplete	Input File Name:	020012-OffSml-CECStd.cibd

A. PROJECT GENERAL INFORMATION					
1.	Project Location (city)	- specify -	8.	Standards Version	Compliance2015
2.	CA Zip Code	95814	9.	Compliance Software (version)	CBECC-Com 2013-3e (868)
3.	Climate Zone	12	10.	Building Orientation (deg)	(N) 0 deg
4.	Total Conditioned Floor Area in Scope	5,502 ft²	11.	Permitted Scope of Work	NewComplete
5.	Total Unconditioned Floor Area	0 ft²	12.	Building Type(s)	Nonresidential
6.	Total # of Stories (Habitable Above Grade)	1	13	Gas Type	NaturalGas
7.	Total # of dwelling units	0			

B. COMPLIANCE RESULTS FOR PERFORMANCE COMPONENTS (Annual TDV Energy Use, kBtu/ft <sup>2</sup> -yr)					\$ 140.1
BUILDING DOES NOT COMPLY					
1. Energy Component	2. Standard Design (TDV)	3. Proposed Design (TDV)	4. Compliance Margin (TDV)	5. Percent Better than Standard	
Space Heating	9.20	9.20	--	0.0%	
Space Cooling	66.57	66.57	--	0.0%	
Indoor Fans	83.48	83.48	--	0.0%	
Heat Rejection	--	--	--	--	
Pumps & Misc.	--	--	--	--	
Domestic Hot Water	7.55	7.61	-0.06	-0.8%	
Indoor Lighting	30.56	30.56	--	0.0%	
<b>COMPLIANCE TOTAL</b>	<b>197.36</b>	<b>197.42</b>	<b>-0.06</b>	<b>0.0%</b>	
Receptacle	109.81	109.81	0.0	0.0%	
Process	--	--	--	--	
Other Ltg	--	--	--	--	
<b>TOTAL</b>	<b>307.17</b>	<b>307.23</b>	<b>-0.1</b>	<b>0.0%</b>	

Project Name:	020012-OffSml-CECStd13	NRCC-PRF-01-E	Page 2 of 20
Project Address:	95814	Calculation Date/Time:	20:54, Thu, Sep 15, 2016
Compliance Scope:	NewComplete	Input File Name:	020012-OffSml-CECStd.cibd

### C. PRIORITY PLAN CHECK/ INSPECTION ITEMS (in order of highest to lowest TDV energy savings)

1st	Space Heating: Check envelope and mechanical	<i>Compliance Margin By Energy Component (from Table B column 4)</i>					
2nd	Space Cooling: Check envelope and mechanical	<div><div><div>Space Heating</div><div>Space Cooling</div><div>Indoor Fans</div><div>Heat Rejection</div><div>Pumps &amp; Misc.</div><div>Indoor Lighting</div><div>Domestic Hot Water</div></div><div><div></div><div></div><div></div><div></div><div></div><div></div><div></div></div><div><div></div><div></div><div></div><div></div><div></div><div></div><div></div></div><div><div></div><div></div><div></div><div></div><div></div><div></div><div></div></div><div><div></div><div></div><div></div><div></div><div></div><div></div><div></div></div><div><div></div><div></div><div></div><div></div><div></div><div></div><div></div></div><div><div></div><div></div><div></div><div></div><div></div><div></div><div></div></div><div><div></div><div></div><div></div><div></div><div></div><div></div><div></div></div><div><div></div><div></div><div></div><div></div><div></div><div></div><div></div></div><div><div></div><div></div><div></div><div></div><div></div><div></div><div></div></div><div><div></div><div></div><div></div><div></div><div></div><div></div><div></div></div><div><div></div><div></div><div></div><div></div><div></div><div></div><div></div></div><div><div></div><div></div><div></div><div></div><div></div><div></div><div></div></div><div><div></div><div></div><div></div><div></div><div></div><div></div><div></div></div><div><div></div><div></div><div></div><div></div><div></div><div></div><div></div></div><div><div></div><div></div><div></div><div></div><div></div><div></div><div></div></div><div><div></div><div></div><div></div><div></div><div></div><div></div><div></div></div><div><div></div><div></div><div></div><div></div><div></div><div></div><div></div></div><div><div></div><div></div><div></div><div></div><div></div><div></div><div></div></div><div><div></div><div></div><div></div><div></div><div></div><div></div><div></div></div><div><div></div><div></div><div></div><div></div><div></div><div></div><div></div></div><div><div></div><div></div><div></div><div></div><div></div><div></div><div></div></div><div><div></div><div></div><div></div><div></div><div></div><div></div><div></div></div><div><div></div><div></div><div></div><div></div><div></div><div></div><div></div></div><div><div></div><div></div><div></div><div></div><div></div><div></div><div></div></div><div><div></div><div></div><div></div><div></div><div></div><div></div><div></div></div><div><div></div><div></div><div></div><div></div><div></div><div></div><div></div></div><div><div></div><div></div><div></div><div></div><div></div><div></div><div></div></div><div><div></div><div></div><div></div><div></div><div></div><div></div><div></div></div><div><div></div><div></div><div></div><div></div><div></div><div></div><div></div></div><div><div></div><div></div><div></div><div></div><div></div><div></div><div></div></div><div><div></div><div></div><div></div><div></div><div></div><div></div><div></div></div><div><div></div><div></div><div></div><div></div><div></div><div></div><div></div></div><div><div></div><div></div><div></div><div></div><div></div><div></div><div></div></div><div><div></div><div></div><div></div><div></div><div></div><div></div><div></div></div><div><div></div><div></div><div></div><div></div><div></div><div></div><div></div></div><div><div></div><div></div><div></div><div></div><div></div><div></div><div></div></div><div><div></div><div></div><div></div><div></div><div></div><div></div><div></div></div><div><div></div><div></div><div></div><div></div><div></div><div></div><div></div></div><div><div></div><div></div><div></div><div></div><div></div><div></div><div></div></div><div><div></div><div></div><div></div><div></div><div></div><div></div><div></div></div><div><div></div><div></div><div></div><div></div><div></div><div></div><div></div></div><div><div></div><div></div><div></div><div></div><div></div><div></div><div></div></div><div><div></div><div></div><div></div><div></div><div></div><div></div><div></div></div><div><div></div><div></div><div></div><div></div><div></div><div></div><div></div></div><div><div></div><div></div><div></div><div></div><div></div><div></div><div></div></div><div><div></div><div></div><div></div><div></div><div></div><div></div><div></div></div><div><div></div><div></div><div></div><div></div><div></div><div></div><div></div></div><div><div></div><div></div><div></div><div></div><div></div><div></div><div></div></div><div><div></div><div></div><div></div><div></div><div></div><div></div><div></div></div><div><div></div><div></div><div></div><div></div><div></div><div></div><div></div></div><div><div></div><div></div><div></div><div></div><div></div><div></div><div></div></div><div><div></div><div></div><div></div><div></div><div></div><div></div><div></div></div><div><div></div><div></div><div></div><div></div><div></div><div></div><div></div></div><div><div></div><div></div><div></div><div></div><div></div><div></div><div></div></div><div><div></div><div></div><div></div><div></div><div></div><div></div><div></div></div><div><div></div><div></div><div></div><div></div><div></div><div></div><div></div></div><div><div></div><div></div><div></div><div></div><div></div><div></div><div></div></div><div><div></div><div></div><div></div><div></div><div></div><div></div><div></div></div><div><div></div><div></div><div></div><div></div><div></div><div></div><div></div></div><div><div></div><div></div><div></div><div></div><div></div><div></div><div></div></div><div><div></div><div></div><div></div><div></div><div></div><div></div><div></div></div><div><div></div><div></div><div></div><div></div><div></div><div></div><div></div></div><div><div></div><div></div><div></div><div></div><div></div><div></div><div></div></div><div><div></div><div></div><div></div><div></div><div></div><div></div><div></div></div><div><div></div><div></div><div></div><div></div><div></div><div></div><div></div></div><div><div></div><div></div><div></div><div></div><div></div><div></div><div></div></div><div><div></div><div></div><div></div><div></div><div></div><div></div><div></div></div><div><div></div><div></div><div></div><div></div><div></div><div></div><div></div></div><div><div></div><div></div><div></div><div></div><div></div><div></div><div></div></div><div><div></div><div></div><div></div><div></div><div></div><div></div><div></div></div><div><div></div><div></div><div></div><div></div><div></div><div></div><div></div></div><div><div></div><div></div><div></div><div></div><div></div><div></div><div></div></div><div><div></div><div></div><div></div><div></div><div></div><div></div><div></div></div><div><div></div><div></div><div></div><div></div><div></div><div></div><div></div></div><div><div></div><div></div><div></div><div></div><div></div><div></div><div></div></div><div><div></div><div></div><div></div><div></div><div></div><div></div><div></div></div><div><div></div><div></div><div></div><div></div><div></div><div></div><div></div></div><div><div></div><div></div><div></div><div></div><div></div><div></div><div></div></div><div><div></div><div></div><div></div><div></div><div></div><div></div><div></div></div><div><div></div><div></div><div></div><div></div><div></div><div></div><div></div></div><div><div></div><div></div><div></div><div></div><div></div><div></div><div></div></div><div><div></div><div></div><div></div><div></div><div></div><div></div><div></div></div><div><div></div><div></div><div></div><div></div><div></div><div></div><div></div></div><div><div></div><div></div><div></div><div></div><div></div><div></div><div></div></div><div><div></div><div></div><div></div><div></div><div></div><div></div><div></div></div><div><div></div><div></div><div></div><div></div><div></div><div></div><div></div></div><div><div></div><div></div><div></div><div></div><div></div><div></div><div></div></div><div><div></div><div></div><div></div><div></div><div></div><div></div><div></div></div><div><div></div><div></div><div></div><div></div><div></div><div></div><div></div></div><div><div></div><div></div><div></div><div></div><div></div><div></div><div></div></div><div><div></div><div></div><div></div><div></div><div></div><div></div><div></div></div><div><div></div><div></div><div></div><div></div><div></div><div></div><div></div></div><div><div></div><div></div><div></div><div></div><div></div><div></div><div></div></div><div><div></div><div></div><div></div><div></div><div></div><div></div><div></div></div><div><div></div><div></div><div></div><div></div><div></div><div></div><div></div></div><div><div></div><div></div><div></div><div></div><div></div><div></div><div></div></div><div><div></div><div></div><div></div><div></div><div></div><div></div><div></div></div><div><div></div><div></div><div></div><div></div><div></div><div></div><div></div></div><div><div></div><div></div><div></div><div></div><div></div><div></div><div></div></div><div><div></div><div></div><div></div><div></div><div></div><div></div><div></div></div><div><div></div><div></div><div></div><div></div><div></div><div></div><div></div></div><div><div></div><div></div><div></div><div></div><div></div><div></div><div></div></div><div><div></div><div></div><div></div><div></div><div></div><div></div><div></div></div><div><div></div><div></div><div></div><div></div><div></div><div></div><div></div></div><div><div></div><div></div><div></div><div></div><div></div><div></div><div></div></div><div><div></div><div></div><div></div><div></div><div></div><div></div><div></div></div><div><div></div><div></div><div></div><div></div><div></div><div></div><div></div></div><div><div></div><div></div><div></div><div></div><div></div><div></div><div></div></div><div><div></div><div></div><div></div><div></div><div></div><div></div><div></div></div><div><div></div><div></div><div></div><div></div><div></div><div></div><div></div></div><div><div></div><div></div><div></div><div></div><div></div><div></div><div></div></div><div><div></div><div></div><div></div><div></div><div></div><div></div><div></div></div><div><div></div><div></div><div></div><div></div><div></div><div></div><div></div></div><div><div></div><div></div><div></div><div></div><div></div><div></div><div></div></div><div><div></div><div></div><div></div><div></div><div></div><div></div><div></div></div><div><div></div><div></div><div></div><div></div><div></div><div></div><div></div></div><div><div></div><div></div><div></div><div></div><div></div><div></div><div></div></div><div><div></div><div></div><div></div><div></div><div></div><div></div><div></div></div><div><div></div><div></div><div></div><div></div><div></div><div></div><div></div></div><div><div></div><div></div><div></div><div></div><div></div><div></div><div></div></div><div><div></div><div></div><div></div><div></div><div></div><div></div><div></div></div><div><div></div><div></div><div></div><div></div><div></div><div></div><div></div></div><div><div></div><div></div><div></div><div></div><div></div><div></div><div></div></div><div><div></div><div></div><div></div><div></div><div></div><div></div><div></div></div><div><div></div><div></div><div></div><div></div><div></div><div></div><div></div></div><div><div></div><div></div><div></div><div></div><div></div><div></div><div></div></div><div><div></div><div></div><div></div><div></div><div></div><div></div><div></div></div><div><div></div><div></div><div></div><div></div><div></div><div></div><div></div></div><div><div></div><div></div><div></div><div></div><div></div><div></div><div></div></div><div><div></div><div></div><div></div><div></div><div></div><div></div><div></div></div><div><div></div><div></div><div></div><div></div><div></div><div></div><div></div></div><div><div></div><div></div><div></div><div></div><div></div><div></div><div></div></div><div><div></div><div></div><div></div><div></div><div></div><div></div><div></div></div><div><div></div><div></div><div></div><div></div><div></div><div></div><div></div></div><div><div></div><div></div><div></div><div></div><div></div><div></div><div></div></div><div><div></div><div></div><div></div><div></div><div></div><div></div><div></div></div><div><div></div><div></div><div></div><div></div><div></div><div></div><div></div></div><div><div></div><div></div><div></div><div></div><div></div><div></div><div></div></div><div><div></div><div></div><div>&lt;/</div></div></div>					

### D. EXCEPTIONAL CONDITIONS

The aged solar reflectance and aged thermal emittance must be listed in the Cool Roof Rating Council database of certified products. For projects where initial reflectance is used, the initial reflectance must be listed, and the aged reflectance is calculated by the software program and used in the compliance model.

This project includes Domestic Hot Water in the analysis. Please verify that Domestic Hot Water is included in the design for the permitted scope of work.

### E. HERS VERIFICATION

This Section Does Not Apply

### F. ADDITIONAL REMARKS

None  
Provided

Project Name:	020012-OffSml-CECStd13	NRCC-PRF-01-E	Page 3 of 20
Project Address:	95814	Calculation Date/Time:	20:54, Thu, Sep 15, 2016
Compliance Scope:	NewComplete	Input File Name:	020012-OffSml-CECStd.cibd

G. COMPLIANCE PATH & CERTIFICATE OF COMPLIANCE SUMMARY			
Identify which building components use the performance or prescriptive path for compliance. "NA"= not in project			
For components that utilize the performance path, indicate the sheet number that includes mandatory notes on plans.			
Building Component	Compliance Path	Compliance Forms (required for submittal)	Location of Mandatory Notes on Plans
Envelope	<input checked="" type="checkbox"/> Performance	NRCC-PRF-ENV-DETAILS (section of the NRCC-PRF-01-E)	
	<input type="checkbox"/> Prescriptive	NRCC-ENV-01 / 02 / 03 / 04 / 05 / 06-E	
	<input type="checkbox"/> NA		
Mechanical	<input checked="" type="checkbox"/> Performance	NRCC-PRF-MCH-DETAILS (section of the NRCC-PRF-01-E)	
	<input type="checkbox"/> Prescriptive	NRCC-MCH-01 / 02 / 03 / 04 / 05 / 06 / 07-E	
	<input type="checkbox"/> NA		
Domestic Hot Water	<input checked="" type="checkbox"/> Performance	NRCC-PRF-PLB-DETAILS (section of the NRCC-PRF-01-E)	
	<input type="checkbox"/> Prescriptive	NRCC-PLB-01-E	
	<input type="checkbox"/> NA		
Lighting (Indoor Conditioned)	<input checked="" type="checkbox"/> Performance	NRCC-PRF-LTI-DETAILS (section of the NRCC-PRF-01-E)	
	<input type="checkbox"/> Prescriptive	NRCC-LTI-01 / 02 / 03 / 04 / 05-E	
	<input type="checkbox"/> NA		
Covered Process: Commercial Kitchens	<input type="checkbox"/> Performance	S2 (section of the NRCC-PRF-01-E)	
	<input type="checkbox"/> Prescriptive	NRCC-PRC-01/ 03-E	
	<input checked="" type="checkbox"/> NA		
Covered Process: Computer Rooms	<input type="checkbox"/> Performance	S3 (section of the NRCC-PRF-01-E)	
	<input type="checkbox"/> Prescriptive	NRCC-PRC-01/ 04-E	
	<input checked="" type="checkbox"/> NA		
Covered Process: Laboratory Exhaust	<input type="checkbox"/> Performance	S4 (section of the NRCC-PRF-01-E)	
	<input type="checkbox"/> Prescriptive	NRCC-PRC-01/ 09-E	
	<input checked="" type="checkbox"/> NA		

Project Name:	020012-OffSml-CECStd13	NRCC-PRF-01-E	Page 4 of 20
Project Address:	95814	Calculation Date/Time:	20:54, Thu, Sep 15, 2016
Compliance Scope:	NewComplete	Input File Name:	020012-OffSml-CECStd.cibd

G. COMPLIANCE PATH & CERTIFICATE OF COMPLIANCE SUMMARY							
The following building components are only eligible for prescriptive compliance. Indicate which are relevant to the project.				The following building components may have mandatory requirements per Part 6. Indicate which are relevant to the project.			
Yes	NA	Prescriptive Requirement	Compliance Forms	Yes	NA	Mandatory Requirement	Compliance Forms
<input type="checkbox"/>	<input checked="" type="checkbox"/>	Lighting (Indoor Unconditioned) §140.6	NRCC-LTI-01 / 02 / 03 / 04 / 05-E	<input type="checkbox"/>	<input checked="" type="checkbox"/>	Commissioning: §120.8 Simple Systems	NRCC-CXR-01 / 02 / 03 / 05-E
<input type="checkbox"/>	<input checked="" type="checkbox"/>	Lighting (Outdoor) §140.7	NRCC-LTO-01 / 02 / 03-E	<input type="checkbox"/>	<input checked="" type="checkbox"/>	Complex Systems	NRCC-CXR-01 / 02 / 04 / 05-E
<input type="checkbox"/>	<input checked="" type="checkbox"/>	Lighting (Sign) §140.8	NRCC-LTS-01-E	<input type="checkbox"/>	<input checked="" type="checkbox"/>	Electrical: §130.5	NRCC-ELC-01-E
<input type="checkbox"/>	<input checked="" type="checkbox"/>	Solar Thermal Water Heating: §140.5	NRCC-STH-01-E	<input type="checkbox"/>	<input checked="" type="checkbox"/>	Solar Ready: §110.10	NRCC-SRA-01 / 02-E
<input type="checkbox"/>	<input checked="" type="checkbox"/>			<input type="checkbox"/>	<input checked="" type="checkbox"/>	Covered Process: §120.6	NRCC-PRC-01-E
				<input type="checkbox"/>	<input checked="" type="checkbox"/>	Parking Garage	NRCC-PRC-02-E
				<input type="checkbox"/>	<input checked="" type="checkbox"/>	Commercial Refrigeration	NRCC-PRC-05-E
				<input type="checkbox"/>	<input checked="" type="checkbox"/>	Warehouse Refrigeration	NRCC-PRC-06/07/08-E
				<input type="checkbox"/>	<input checked="" type="checkbox"/>	Compressed Air	NRCC-PRC-10-E
				<input type="checkbox"/>	<input checked="" type="checkbox"/>	Process Boilers	NRCC-PRC-11-E

Not useable for compliance

Project Name:	020012-OffSml-CECStd13	NRCC-PRF-01-E	Page 5 of 20
Project Address:	95814	Calculation Date/Time:	20:54, Thu, Sep 15, 2016
Compliance Scope:	NewComplete	Input File Name:	020012-OffSml-CECStd.cibd

<b>H. CERTIFICATE OF INSTALLATION, CERTIFICATE OF ACCEPTANCE &amp; CERTIFICATE OF VERIFICATION SUMMARY (NRCI/NRCA/NRCV) –</b> Documentation Author to indicate which Certificates must be submitted for the features to be recognized for compliance (Retain copies and verify forms are completed and signed to post in field for Field Inspector to verify). See Tables G. and H. in MCH and LTI Details Sections for Acceptance Tests and forms by equipment.		<b>Confirmed</b>	
<b>Building Component</b>	<b>Compliance Forms (required for submittal)</b>	<b>Pass</b>	<b>Fail</b>
Envelope	<input type="checkbox"/> NRCI-ENV-01-E - For all buildings	<input type="checkbox"/>	<input type="checkbox"/>
	<input type="checkbox"/> NRCA-ENV-02-F- NFRC label verification for fenestration	<input type="checkbox"/>	<input type="checkbox"/>
Mechanical	<input type="checkbox"/> NRCI-MCH-01-E - For all buildings with Mechanical Systems	<input type="checkbox"/>	<input type="checkbox"/>
	<input type="checkbox"/> NRCA-MCH-02-A- Outdoor Air	<input type="checkbox"/>	<input type="checkbox"/>
	<input type="checkbox"/> NRCA-MCH-03-A – Constant Volume Single Zone HVAC	<input type="checkbox"/>	<input type="checkbox"/>
	<input type="checkbox"/> NRCA-MCH-04-H- Air Distribution Duct Leakage	<input type="checkbox"/>	<input type="checkbox"/>
	<input type="checkbox"/> NRCA-MCH-05-A- Air Economizer Controls	<input type="checkbox"/>	<input type="checkbox"/>
	<input type="checkbox"/> NRCA-MCH-06-A- Demand Control Ventilation	<input type="checkbox"/>	<input type="checkbox"/>
	<input type="checkbox"/> NRCA-MCH-07-A – Supply Fan Variable Flow Controls	<input type="checkbox"/>	<input type="checkbox"/>
	<input type="checkbox"/> NRCA-MCH-08-A- Valve Leakage Test	<input type="checkbox"/>	<input type="checkbox"/>
	<input type="checkbox"/> NRCA-MCH-09-A – Supply Water Temp Reset Controls	<input type="checkbox"/>	<input type="checkbox"/>
	<input type="checkbox"/> NRCA-MCH-10-A- Hydronic System Variable Flow Controls	<input type="checkbox"/>	<input type="checkbox"/>
	<input type="checkbox"/> NRCA-MCH-11-A – Auto Demand Shed Controls	<input type="checkbox"/>	<input type="checkbox"/>
	<input type="checkbox"/> NRCA-MCH-12-A- Packaged Direct Expansion Units	<input type="checkbox"/>	<input type="checkbox"/>
	<input type="checkbox"/> NRCA-MCH-13-A- Air Handling Units and Zone Terminal Units	<input type="checkbox"/>	<input type="checkbox"/>
	<input type="checkbox"/> NRCA-MCH-14-A- Distributed Energy Storage	<input type="checkbox"/>	<input type="checkbox"/>
	<input type="checkbox"/> NRCA-MCH-15-A – Thermal Energy Storage	<input type="checkbox"/>	<input type="checkbox"/>
	<input type="checkbox"/> NRCA-MCH-16-A- Supply Air Temp Reset Controls	<input type="checkbox"/>	<input type="checkbox"/>
	<input type="checkbox"/> NRCA-MCH-17-A – Condensate Water Temp Reset Controls	<input type="checkbox"/>	<input type="checkbox"/>
	<input type="checkbox"/> NRCA-MCH-18-A- Energy Management Controls Systems	<input type="checkbox"/>	<input type="checkbox"/>
	<input type="checkbox"/> NRCV-MCH-04-H- Duct Leakage Test	<input type="checkbox"/>	<input type="checkbox"/>

Project Name:	020012-OffSml-CECStd13	NRCC-PRF-01-E	Page 6 of 20
Project Address:	95814	Calculation Date/Time:	20:54, Thu, Sep 15, 2016
Compliance Scope:	NewComplete	Input File Name:	020012-OffSml-CECStd.cibd

<b>H. CERTIFICATE OF INSTALLATION, CERTIFICATE OF ACCEPTANCE &amp; CERTIFICATE OF VERIFICATION SUMMARY (NRCI/NRCA/NRCV) –</b> Documentation Author to indicate which Certificates must be submitted for the features to be recognized for compliance (Retain copies and verify forms are completed and signed to post in field for Field Inspector to verify). See Tables G. and H. in MCH and LTI Details Sections for Acceptance Tests and forms by equipment.		<b>Confirmed</b>	
<b>Building Component</b>	<b>Compliance Forms (required for submittal)</b>	<b>Pass</b>	<b>Fail</b>
Plumbing	<input type="checkbox"/> NRCI-PLB-01-E - For all buildings with Plumbing Systems	<input type="checkbox"/>	<input type="checkbox"/>
	<input type="checkbox"/> NRCI-PLB-02-E - required on central systems in high-rise residential, hotel/motel application.	<input type="checkbox"/>	<input type="checkbox"/>
	<input type="checkbox"/> NRCI-PLB-03-E - Single dwelling unit systems in high-rise residential, hotel/motel application.	<input type="checkbox"/>	<input type="checkbox"/>
	<input type="checkbox"/> NRCI-PLB-21-E - HERS verified central systems in high-rise residential, hotel/motel application.	<input type="checkbox"/>	<input type="checkbox"/>
	<input type="checkbox"/> NRCI-PLB-22-E - HERS verified single dwelling unit systems in high-rise residential, hotel/motel application.	<input type="checkbox"/>	<input type="checkbox"/>
	<input type="checkbox"/> NRCV-PLB-21-H- HERS verified central systems in high-rise residential, hotel/motel application.	<input type="checkbox"/>	<input type="checkbox"/>
	<input type="checkbox"/> NRCV-PLB-22-H - HERS verified single dwelling unit systems in high-rise residential, hotel/motel application.	<input type="checkbox"/>	<input type="checkbox"/>
	<input type="checkbox"/> NRCI-STH-01-E - Any solar water heating	<input type="checkbox"/>	<input type="checkbox"/>
Indoor Lighting	<input type="checkbox"/> NRCI-LTI-01-E - For all buildings	<input type="checkbox"/>	<input type="checkbox"/>
	<input type="checkbox"/> NRCI-LTI-02-E - Lighting control system, or for an Energy Management Control System (EMCS)	<input type="checkbox"/>	<input type="checkbox"/>
	<input type="checkbox"/> NRCI-LTI-03-E - Line-voltage track lighting integral current limiter, or for a supplementary overcurrent protection panel used to energize only line-voltage track lighting	<input type="checkbox"/>	<input type="checkbox"/>
	<input type="checkbox"/> NRCI-LTI-04-E - Two interlocked systems serving an auditorium, a convention center, a conference room, or a theater	<input type="checkbox"/>	<input type="checkbox"/>
	<input type="checkbox"/> NRCI-LTI-05-E - Lighting Control Credit Power Adjustment Factor (PAF)	<input type="checkbox"/>	<input type="checkbox"/>
	<input type="checkbox"/> NRCI-LTI-06-E - Additional wattage installed in a video conferencing studio	<input type="checkbox"/>	<input type="checkbox"/>
	<input type="checkbox"/> NRCA-LTI-02-A - Occupancy sensors and automatic time switch controls.	<input type="checkbox"/>	<input type="checkbox"/>
	<input type="checkbox"/> NRCA-LTI-03-A - Automatic daylighting controls	<input type="checkbox"/>	<input type="checkbox"/>
	<input type="checkbox"/> NRCA-LTI-04-A - Demand responsive lighting controls	<input type="checkbox"/>	<input type="checkbox"/>
Outdoor Lighting	<input type="checkbox"/> NRCI-LTO-01-E – Outdoor Lighting	<input type="checkbox"/>	<input type="checkbox"/>
	<input type="checkbox"/> NRCI-LTO-02-E- EMCS Lighting Control System	<input type="checkbox"/>	<input type="checkbox"/>
	<input type="checkbox"/> NRCA-LTO-02-A - Outdoor Lighting Control	<input type="checkbox"/>	<input type="checkbox"/>
Sign Lighting	<input type="checkbox"/> NRCI-LTS-01-E – Sign Lighting	<input type="checkbox"/>	<input type="checkbox"/>
Electrical	<input type="checkbox"/> NRCI-ELC-01-E - Electrical Power Distribution	<input type="checkbox"/>	<input type="checkbox"/>
Photovoltaic	<input type="checkbox"/> NRCI-SPV-01-E Photovoltaic Systems	<input type="checkbox"/>	<input type="checkbox"/>

Project Name:	020012-OffSml-CECStd13	NRCC-PRF-01-E	Page 7 of 20
Project Address:	95814	Calculation Date/Time:	20:54, Thu, Sep 15, 2016
Compliance Scope:	NewComplete	Input File Name:	020012-OffSml-CECStd.cibd

H. CERTIFICATE OF INSTALLATION, CERTIFICATE OF ACCEPTANCE & CERTIFICATE OF VERIFICATION SUMMARY (NRCI/NRCA/NRCV) – Documentation Author to indicate which Certificates must be submitted for the features to be recognized for compliance (Retain copies and verify forms are completed and signed to post in field for Field Inspector to verify). See Tables G. and H. in MCH and LTI Details Sections for Acceptance Tests and forms by equipment.		Confirmed	
Building Component	Compliance Forms (required for submittal)	Pass	Fail
Covered Process	<input type="checkbox"/> NRCI-PRC-01-E Refrigerated Warehouse	<input type="checkbox"/>	<input type="checkbox"/>
	<input type="checkbox"/> NRCA-PRC-01-F- Compressed Air Systems	<input type="checkbox"/>	<input type="checkbox"/>
	<input type="checkbox"/> NRCA-PRC-02-F- Kitchen Exhaust	<input type="checkbox"/>	<input type="checkbox"/>
	<input type="checkbox"/> NRCA-PRC-03-F- Garage Exhaust	<input type="checkbox"/>	<input type="checkbox"/>
	<input type="checkbox"/> NRCA-PRC-04-F- Refrigerated Warehouse- Evaporator Fan Motor Controls	<input type="checkbox"/>	<input type="checkbox"/>
	<input type="checkbox"/> NRCA-PRC-05-F- Refrigerated Warehouse- Evaporative Condenser Controls	<input type="checkbox"/>	<input type="checkbox"/>
	<input type="checkbox"/> NRCA-PRC-06-F- Refrigerated Warehouse- Air Cooled Condenser Controls	<input type="checkbox"/>	<input type="checkbox"/>
	<input type="checkbox"/> NRCA-PRC-07F- Refrigerated Warehouse- Variable Speed Compressor	<input type="checkbox"/>	<input type="checkbox"/>
	<input type="checkbox"/> NRCA-PRC-08-F- Electrical Resistance Underslab Heating System	<input type="checkbox"/>	<input type="checkbox"/>

I. ENVELOPE GENERAL INFORMATION (See NRCC-PRF-ENV-DETAILS for more information)							Confirmed	
1.	Total Conditioned Floor Area	5,502 ft <sup>2</sup>	5.	Number of Floors Above Grade	1		Pass	Fail
2.	Total Unconditioned Floor Area	0 ft <sup>2</sup>	6.	Number of Floors Below Grade	0			
3.	Addition Conditioned Floor Area	0 ft <sup>2</sup>						
4.	Addition Unconditioned Floor Area	0 ft <sup>2</sup>						
7. Opaque Surfaces & Orientation		8. Total Gross Surface Area	9. Total Fenestration Area		10. Window to Wall Ratio			
North Wall		909 ft <sup>2</sup>	180 ft <sup>2</sup>		19.8%		<input type="checkbox"/>	<input type="checkbox"/>
East Wall		606 ft <sup>2</sup>	120 ft <sup>2</sup>		19.8%		<input type="checkbox"/>	<input type="checkbox"/>
South Wall		909 ft <sup>2</sup>	222 ft <sup>2</sup>		24.4%		<input type="checkbox"/>	<input type="checkbox"/>
West Wall		606 ft <sup>2</sup>	120 ft <sup>2</sup>		19.8%		<input type="checkbox"/>	<input type="checkbox"/>
Total		3,030 ft <sup>2</sup>	642 ft <sup>2</sup>		21.2%		<input type="checkbox"/>	<input type="checkbox"/>
Roof		6,445 ft <sup>2</sup>	0 ft <sup>2</sup>		00.0%		<input type="checkbox"/>	<input type="checkbox"/>

Project Name:	020012-OffSml-CECStd13	NRCC-PRF-01-E	Page 8 of 20
Project Address:	95814	Calculation Date/Time:	20:54, Thu, Sep 15, 2016
Compliance Scope:	NewComplete	Input File Name:	020012-OffSml-CECStd.cibd

J. FENESTRATION ASSEMBLY SUMMARY							§ 110.6		Confirmed	
1.	2.	3.	4.	5.	6.	7.	8.	9.	Pass	Fail
Fenestration Assembly Name / Tag or I.D.	Fenestration Type	Certification Method <sup>1</sup>	Assembly Method	Area ft²	Overall U-factor	Overall SHGC	Overall VT	Status <sup>2</sup>		
Base_AllCZ_FixedWindowU36	VerticalFenestration	NFRCRated	Manufactured	642	0.36	0.25	0.42	N	<input type="checkbox"/>	<input type="checkbox"/>

<sup>1</sup> Newly installed fenestration shall have a certified NFRC Label Certificate or use the CEC default tables found in Table 110.6-A and Table 110.6-B. Center of Glass (COG) values are for the glass-only, determined by the manufacturer, and are shown for ease of verification. Site-built fenestration values are calculated per Nonresidential Appendix NA6 and are used in the analysis.

<sup>2</sup> Status: N - New, A - Altered, E - Existing

Taking compliance credit for fenestration shading devices? (if "Yes", see NRCC-PRF-ENV-DETAILS for more information)	No
--	----

K. OPAQUE SURFACE ASSEMBLY SUMMARY						§ 120.7/ § 140.3		Confirmed	
1.	2.	3.	4.	5.	6.	7.	8.	Pass	Fail
Surface Name	Surface Type	Area (ft²)	Framing Type	Cavity R-Value	Continuous R-Value	U-Factor / F-Factor / C-Factor	Status¹		
Base_CZ12-SlabOnOrBelowGradeF073	UndergroundFloor	5502	NA	0	NA	F-Factor: 0.730	N	<input type="checkbox"/>	<input type="checkbox"/>
Base_CZ12-NonresMetalFrameWallU062	ExteriorWall	3030	Metal	0	14	U-Factor: 0.062	N	<input type="checkbox"/>	<input type="checkbox"/>
NACM_Interior Wall	InteriorWall	2646	Metal	0	NA	U-Factor: 0.319	N	<input type="checkbox"/>	<input type="checkbox"/>
Base_CZ12-SteepNonresWoodFramingAndOtherRoofU039	Roof	6445	NA	0	25	U-Factor: 0.039	N	<input type="checkbox"/>	<input type="checkbox"/>
Base_CZ12-NonresOtherFloorU071	ExteriorFloor	612	NA	0	10	U-Factor: 0.071	N	<input type="checkbox"/>	<input type="checkbox"/>
NACM_Drop Ceiling	InteriorFloor	5502	NA	0	NA	U-Factor: 0.292	N	<input type="checkbox"/>	<input type="checkbox"/>

<sup>1</sup> Status: N - New, A - Altered, E - Existing

L. ROOFING PRODUCT SUMMARY							§ 140.3	Confirmed	
1.	2.	3.	4.	5.	6.	7.	Pass	Fail	
Product Type	Product Density (lb/ft²)	Aged Solar Reflectance	Thermal Emittance	SRI	Cool Roof Credit	Roofing Product Description			
Base_CZ12-SteepNonresWoodFramingAndOtherRoofU039	2.87345	0.20	0.85	Not Provided	Yes	CRRC Prod. ID: XXXX-XXXX	<input type="checkbox"/>	<input type="checkbox"/>	

Project Name:	020012-OffSml-CECStd13	NRCC-PRF-01-E	Page 9 of 20
Project Address:	95814	Calculation Date/Time:	20:54, Thu, Sep 15, 2016
Compliance Scope:	NewComplete	Input File Name:	020012-OffSml-CECStd.cibd

M. HVAC SYSTEM SUMMARY (see NRCC-PRF-MCH-DETAILS for more information)										§ 110.1 / § 110.2			
Dry System Equipment <sup>1</sup> (Fan & Economizer info included below in Table N)												Confirmed	
1.	2.	3.	4.	5.	6.	7.	8.	9.		10.	11.	Pass	Fail
Equip Name	Equip Type	System Type (Simple <sup>3</sup> or Complex <sup>4</sup> )	Qty	Total Heating Output (kBtu/h)	Supp Heat Source (Y/N)	Supp Heat Output (kBtuh)	Total Cooling Output (kBtu/h)	Efficiency		Acceptance Testing Required? (Y/N) <sup>5</sup>	Status <sup>6</sup>		
								Cooling	Heating				
CoreZnPSZ AirSys	SZAC (Packaged3Phase)	Simple	1	47	No	0	32	SEER-13.0 / EER-10.8	AFUE-78.0	No	N	<input type="checkbox"/>	<input type="checkbox"/>
Perim1ZnPSZ AirSys	SZAC (Packaged3Phase)	Simple	1	44	No	0	31	SEER-13.0 / EER-10.8	AFUE-78.0	No	N	<input type="checkbox"/>	<input type="checkbox"/>
Perim2ZnPSZ AirSys	SZAC (Packaged3Phase)	Simple	1	25	No	0	19	SEER-13.0 / EER-10.8	AFUE-78.0	No	N	<input type="checkbox"/>	<input type="checkbox"/>
Perim3ZnPSZ AirSys	SZAC (Packaged3Phase)	Simple	1	38	No	0	32	SEER-13.0 / EER-10.8	AFUE-78.0	No	N	<input type="checkbox"/>	<input type="checkbox"/>
Perim4ZnPSZ AirSys	SZAC (Packaged3Phase)	Simple	1	28	No	0	23	SEER-13.0 / EER-10.8	AFUE-78.0	No	N	<input type="checkbox"/>	<input type="checkbox"/>

Wet System Equipment <sup>2</sup>								Pumps					Confirmed	
12.	13.	14.	15.	16.	17.	18.	19.	20.	21.	22.	23.	24.	Pass	Fail
Equip Name	Equip Type	Qty	Vol (gal)	Rated Capacity (kBtu/h)	Efficiency	Standby Loss	Tank Ext. R Value	Qty	GPM	HP	VSD (Y/N)	Status <sup>6</sup>		
WaterHeater1	Storage	1	2	2	EF: 0.672	NA	NA	NA	NA	NA	No	N	<input type="checkbox"/>	<input type="checkbox"/>

<sup>1</sup> Dry System Equipment includes furnaces, air handling units, heat pumps, etc.

<sup>2</sup> Wet System Equipment includes boilers, chillers, cooling towers, water heaters, etc.

<sup>3</sup> Simple Systems must complete NRCC-CXR-03-E commissioning design review form

<sup>4</sup> Complex Systems must complete NRCC-CXR-04-E commissioning design review form

<sup>5</sup> A summary of which acceptance tests are applicable is provided in NRCC-PRF-MCH-DETAILS

<sup>6</sup> Status: N - New, A - Altered, E - Existing

Discrepancy between modeled and designed equipment sizing? (if "Yes", see Table F. "Additional Remarks" for an explanation)	No
---	----

Project Name:	020012-OffSml-CECStd13	NRCC-PRF-01-E	Page 10 of 20
Project Address:	95814	Calculation Date/Time:	20:54, Thu, Sep 15, 2016
Compliance Scope:	NewComplete	Input File Name:	020012-OffSml-CECStd.cibd

N. ECONOMIZER & FAN SYSTEMS SUMMARY <sup>1</sup>													§ 140.4	Confirmed	
1.	2.	3.					4.					5.	Pass	Fail	
Equip Name	Outside Air	Supply Fan					Return Fan					Economizer Type (if present)			
	CFM	CFM	HP	BHP	TSP (inch WC)	Control	CFM	HP	BHP	TSP (inch WC)	Control				
CoreZnPSZ AirSys	242	1158	1.000	0.912	2.50	ConstantVolume	NA	NA	NA	NA	NA	NoEconomizer	<input type="checkbox"/>	<input type="checkbox"/>	
Perim1ZnPSZ AirSys	183	1124	1.000	0.886	2.50	ConstantVolume	NA	NA	NA	NA	NA	NoEconomizer	<input type="checkbox"/>	<input type="checkbox"/>	
Perim2ZnPSZ AirSys	109	660	0.750	0.520	2.50	ConstantVolume	NA	NA	NA	NA	NA	NoEconomizer	<input type="checkbox"/>	<input type="checkbox"/>	
Perim3ZnPSZ AirSys	183	956	1.000	0.753	2.50	ConstantVolume	NA	NA	NA	NA	NA	NoEconomizer	<input type="checkbox"/>	<input type="checkbox"/>	
Perim4ZnPSZ AirSys	109	749	0.750	0.590	2.50	ConstantVolume	NA	NA	NA	NA	NA	NoEconomizer	<input type="checkbox"/>	<input type="checkbox"/>	

<sup>1</sup> Mechanical ventilation calculations and exhaust fans are included in the NRCC-PRF-MCH-DETAILS section

O. EQUIPMENT CONTROLS												§ 120.2	Confirmed	
1.			2.			3.						Pass	Fail	
Equip Name			Equip Type			Controls								
CoreZnPSZ AirSys			SZAC			No DCV Controls No Economizer No Supply Air Temp. Control No Optimum Start No Evaporative Cooler						<input type="checkbox"/>	<input type="checkbox"/>	
Perim1ZnPSZ AirSys			SZAC			No DCV Controls No Economizer No Supply Air Temp. Control No Optimum Start No Evaporative Cooler						<input type="checkbox"/>	<input type="checkbox"/>	

Project Name:	020012-OffSml-CECStd13	NRCC-PRF-01-E	Page 11 of 20
Project Address:	95814	Calculation Date/Time:	20:54, Thu, Sep 15, 2016
Compliance Scope:	NewComplete	Input File Name:	020012-OffSml-CECStd.cibd

O. EQUIPMENT CONTROLS			§ 120.2	Confirmed	
1.	2.	3.	Pass	Fail	
Equip Name	Equip Type	Controls			
Perim2ZnPSZ AirSys	SZAC	No DCV Controls No Economizer No Supply Air Temp. Control No Optimum Start No Evaporative Cooler	<input type="checkbox"/>	<input type="checkbox"/>	
Perim3ZnPSZ AirSys	SZAC	No DCV Controls No Economizer No Supply Air Temp. Control No Optimum Start No Evaporative Cooler	<input type="checkbox"/>	<input type="checkbox"/>	
Perim4ZnPSZ AirSys	SZAC	No DCV Controls No Economizer No Supply Air Temp. Control No Optimum Start No Evaporative Cooler	<input type="checkbox"/>	<input type="checkbox"/>	
SHWFluidSys1	Service Hot Water, Primary Only	Fixed Temperature Control, No DDC	<input type="checkbox"/>	<input type="checkbox"/>	

P. SYSTEM DISTRIBUTION SUMMARY					§ 120.4/ § 140.4(I)		
		Dry System Distribution				Confirmed	
1.	2.	3.	4.	5.	Pass	Fail	
Equip Name	Equip Type	Duct Leakage and Sealing Required per 140.4(I)	Duct Leakage will be verified per NA1 and NA2	Ducts			
				Insulation R-Value      Location			
CoreZnPSZ AirSys	SZAC	No	No	8      Unconditioned	<input type="checkbox"/>	<input type="checkbox"/>	
Perim1ZnPSZ AirSys	SZAC	No	No	8      Unconditioned	<input type="checkbox"/>	<input type="checkbox"/>	
Perim2ZnPSZ AirSys	SZAC	No	No	8      Unconditioned	<input type="checkbox"/>	<input type="checkbox"/>	
Perim3ZnPSZ AirSys	SZAC	No	No	8      Unconditioned	<input type="checkbox"/>	<input type="checkbox"/>	
Perim4ZnPSZ AirSys	SZAC	No	No	8      Unconditioned	<input type="checkbox"/>	<input type="checkbox"/>	

Does the Project Include Zonal Systems? (if "Yes", see NRCC-PRF-MCH-DETAILS for system information)	No
Does the Project Include a Solar Hot Water System? (if "Yes", see NRCC-PRF-MCH-DETAILS for system information)	No

Project Name:	020012-OffSml-CECStd13	NRCC-PRF-01-E	Page 12 of 20
Project Address:	95814	Calculation Date/Time:	20:54, Thu, Sep 15, 2016
Compliance Scope:	NewComplete	Input File Name:	020012-OffSml-CECStd.cibd

Multifamily or Hotel/ Motel Occupancy? (if "Yes", see NRCC-PRF-MCH-DETAILS for DHW system information)	No
--	----

Q. INDOOR CONDITIONED LIGHTING GENERAL INFO (see NRCC-PRF-LTI-DETAILS for more info) <sup>3</sup>						§ 140.6	
						Confirmed	
1.	2.	3.	4.	5.		Pass	Fail
Occupancy Type <sup>1</sup>	Conditioned Floor Area <sup>2</sup> (ft²)	Installed Lighting Power (Watts)	Lighting Control Credits (Watts)	Additional (Custom) Allowance			
				Area Category Footnotes (Watts)	Tailored Method (Watts)	<input type="checkbox"/>	<input type="checkbox"/>
Office (Greater than 250 square feet in floor area)	5,501	4,126	0	0	0	<input type="checkbox"/>	<input type="checkbox"/>
Building Totals:	5,501	4,126	0	0	0		

<sup>1</sup> See Table 140.6-C

<sup>2</sup> See NRCC-LTI-01-E for unconditioned spaces

<sup>3</sup> Lighting information for existing spaces modeled is not included in the table

<b>R. INDOOR CONDITIONED LIGHTING SCHEDULE</b> (Adapted from NRCC-LTI-01-E) <sup>1</sup>	<b>§ 130.0</b>
This Section Does Not Apply	

<sup>1</sup> If lighting power densities were used in the compliance model Building Departments will need to check prescriptive forms for Luminaire Schedule details.

<b>S1. COVERED PROCESS SUMMARY – ENCLOSED PARKING GARAGES</b>	<b>§ 140.9</b>
This Section Does Not Apply	

<b>S2. COVERED PROCESS SUMMARY – COMMERCIAL KITCHENS</b>	<b>§ 140.9</b>
This Section Does Not Apply	

<b>S3. COVERED PROCESS SUMMARY – COMPUTER ROOMS</b>	<b>§ 140.9</b>
This Section Does Not Apply	

<b>S4. COVERED PROCESS SUMMARY – LABORATORY EXHAUSTS</b>	<b>§ 140.9</b>
This Section Does Not Apply	

Project Name:	020012-OffSml-CECStd13	NRCC-PRF-01-E	Page 13 of 20
Project Address:	95814	Calculation Date/Time:	20:54, Thu, Sep 15, 2016
Compliance Scope:	NewComplete	Input File Name:	020012-OffSml-CECStd.cibd

#### T. UNMET LOAD HOURS

This Section Does Not Apply

#### U. ENERGY USE SUMMARY

Energy Component	Standard Design Site (MWh)	Proposed Design Site (MWh)	Margin (MWh)	Standard Design Site (MBtu)	Proposed Design Site (MBtu)	Margin (MBtu)
Space Heating	--	--	--	26.9	26.9	0.0
Space Cooling	9.3	9.3	0.0	--	--	--
Indoor Fans	20.2	20.2	0.0	--	--	--
Heat Rejection	--	--	--	--	--	--
Pumps & Misc.	--	--	--	--	--	--
Domestic Hot Water	--	--	--	25.4	25.6	-0.2
Indoor Lighting	6.8	6.8	0.0	--	--	--
<b>COMPLIANCE TOTAL</b>	<b>36.3</b>	<b>36.3</b>	<b>0.0</b>	<b>52.3</b>	<b>52.5</b>	<b>-0.2</b>
Receptacle	23.6	23.6	0.0	--	--	--
Process	--	--	--	--	--	--
Other Ltg	--	--	--	--	--	--
<b>TOTAL</b>	<b>59.9</b>	<b>59.9</b>	<b>0.0</b>	<b>52.3</b>	<b>52.5</b>	<b>-0.2</b>

Project Name:	020012-OffSml-CECStd13	NRCC-PRF-01-E	Page 14 of 20
Project Address:	95814	Calculation Date/Time:	20:54, Thu, Sep 15, 2016
Compliance Scope:	NewComplete	Input File Name:	020012-OffSml-CECStd.cibd

<b>DOCUMENTATION AUTHOR'S DECLARATION STATEMENT</b>	<b>§ 10-103</b>
---	-----------------

I certify that this Certificate of Compliance documentation is accurate and complete.

Documentation Author Name:	Signature:
Company:	
Address:	Signature Date:
City/State/Zip:	CEA Identification (If applicable):
Phone:	

**RESPONSIBLE PERSON'S DECLARATION STATEMENT**

I certify the following under penalty of perjury, under the laws of the State of California:

1	I hereby affirm that I am eligible under the provisions of Division 3 of the Business and Professions Code to sign this document as the person responsible for its preparation; and that I am licensed in the State of California as a civil engineer, mechanical engineer, electrical engineer, or I am a licensed architect.
2	I affirm that I am eligible under the provisions of Division 3 of the Business and Professions Code by section 5537.2 or 6737.3 to sign this document as the person responsible for its preparation; and that I am a licensed contractor performing this work.
3	I affirm that I am eligible under Division 3 of the Business and Professions Code to sign this document because it pertains to a structure or type of work described as exempt pursuant to Business and Professions Code Sections 5537, 5538 and 6737.1.

Responsible Envelope Designer Name:	Signature:	
Company:		
Address:	Date Signed:	
City/State/Zip:	Declaration Statement Type:	
Phone:	Title:	License #:

Responsible Lighting Designer Name:	Signature:	
Company:		
Address:	Date Signed:	
City/State/Zip:	Declaration Statement Type:	
Phone:	Title:	License #:

Responsible Mechanical Designer Name: - specify -	Signature:	
Company:		
Address:	Date Signed:	
City/State/Zip:	Declaration Statement Type:	
Phone:	Title:	License #:

Project Name:	020012-OffSml-CECStd13	NRCC-PRF-01-E	Page 15 of 20
Project Address:	95814	Calculation Date/Time:	20:54, Thu, Sep 15, 2016
Compliance Scope:	NewComplete	Input File Name:	020012-OffSml-CECStd.cibd

## NRCC-PRF-ENV-DETAILS -SECTION START-

A. OPAQUE SURFACE ASSEMBLY DETAILS				Confirmed	
1.	2.	3.	4.	Pass	Fail
Surface Name	Surface Type	Description of Assembly Layers	Notes		
Base_CZ12-SlabOnOrBelowGradeF073	UndergroundFloor	Slab Type = UnheatedSlabOnGrade Insulation Orientation = None Insulation R-Value = R0		<input type="checkbox"/>	<input type="checkbox"/>
Base_CZ12-NonresMetalFrameWallU062	ExteriorWall	Stucco - 7/8 in. Compliance Insulation R13.99 Air - Metal Wall Framing - 16 or 24 in. OC Gypsum Board - 1/2 in.		<input type="checkbox"/>	<input type="checkbox"/>
NACM_Interior Wall	InteriorWall	Gypsum Board - 5/8 in. Air - Metal Wall Framing - 16 or 24 in. OC Gypsum Board - 5/8 in.		<input type="checkbox"/>	<input type="checkbox"/>
Base_CZ12-SteepNonresWoodFramingAndOtherRoofU039	Roof	Metal Standing Seam - 1/16 in. Compliance Insulation R24.86		<input type="checkbox"/>	<input type="checkbox"/>
Base_CZ12-NonresOtherFloorU071	ExteriorFloor	Compliance Insulation R9.83 Plywood - 5/8 in. Carpet - 3/4 in.		<input type="checkbox"/>	<input type="checkbox"/>
NACM_Drop Ceiling	InteriorFloor	Acoustic Tile - 3/4 in.		<input type="checkbox"/>	<input type="checkbox"/>

<b>B. OVERHANG DETAILS (Adapted from NRCC-ENV-02-E)</b>
This Section Does Not Apply

<b>C. OPAQUE DOOR SUMMARY</b>
This Section Does Not Apply

Project Name:	020012-OffSml-CECStd13	NRCC-PRF-01-E	Page 16 of 20
Project Address:	95814	Calculation Date/Time:	20:54, Thu, Sep 15, 2016
Compliance Scope:	NewComplete	Input File Name:	020012-OffSml-CECStd.cibd

## NRCC-PRF-MCH-DETAILS -SECTION START-

A. MECHANICAL VENTILATION AND REHEAT (Adapted from 2013-NRCC-MCH-03-E)																		Confirmed	
1. DESIGN AIR FLOWS								2. VENTILATION (§ 120.1)										Pass	Fail
CONDITIONED ZONE NAME	HEATING/COOLING SYSTEM ID	DESIGN PRIMARY AIR FLOW (CFM)	DESIGN PRIMARY MINIMUM AIR FLOW (CFM)	MINIMUM PRIMARY AIR FLOW FRACTION	MAXIMUM HEATING AIR FLOW (CFM)	MAXIMUM HEATING AIR FLOW FRACTION	DDC CONTROL (Y/N)	VENT SYSTEM ID	CONDITIONED AREA (ft2)	MIN. VENT PER AREA (CFM/ft2)	DESIGN NUM. OF PEOPLE	MIN. VENT PER PERSON (CFM/person)	REQ'D VENT AIR FLOW (CFM)	DESIGN VENT AIR FLOW (CFM)	TRANSFER AIRFLOW (CFM)	DCV (Y/N)	Operable Window Interlock § 140.4(n) (Y/N)		
Core_ZN Thermal Zone	CoreZnPSZ AirSys	1,158	NA	NA	NA	NA	N	CoreZnPSZ AirSys	1,611	NA	8	30.0	242	242	NA	N	N	<input type="checkbox"/>	<input type="checkbox"/>
Perimeter_ZN_1 Thermal Zone	Perim1ZnPS Z AirSys	1,124	NA	NA	NA	NA	N	Perim1ZnPS Z AirSys	1,221	NA	6	30.0	183	183	NA	N	N	<input type="checkbox"/>	<input type="checkbox"/>
Perimeter_ZN_2 Thermal Zone	Perim2ZnPS Z AirSys	660	NA	NA	NA	NA	N	Perim2ZnPS Z AirSys	724	NA	4	30.0	109	109	NA	N	N	<input type="checkbox"/>	<input type="checkbox"/>
Perimeter_ZN_3 Thermal Zone	Perim3ZnPS Z AirSys	956	NA	NA	NA	NA	N	Perim3ZnPS Z AirSys	1,221	NA	6	30.0	183	183	NA	N	N	<input type="checkbox"/>	<input type="checkbox"/>
Perimeter_ZN_4 Thermal Zone	Perim4ZnPS Z AirSys	749	NA	NA	NA	NA	N	Perim4ZnPS Z AirSys	724	NA	4	30.0	109	109	NA	N	N	<input type="checkbox"/>	<input type="checkbox"/>
								TOTAL	5,501		NA		NA	NA	NA			<input type="checkbox"/>	<input type="checkbox"/>

B. ZONAL SYSTEM AND TERMINAL UNIT SUMMARY													§ 140.4	
1.	2.	3.	4.		5.	6.	7.			8.			Confirmed	
System ID	System Type	Qty	Rated Capacity (kBtuh)		Economizer	Zone Name	Airflow (cfm)			Fan			Pass	Fail
			Heating	Cooling			Design	Min.	Min. Ratio	BHP	Cycles	ECM Motor		
CoreZn TU	Uncontrolled	1	NA	NA	NA	Core_ZN Thermal Zone	1158	NA	NA	NA	NA	<input type="checkbox"/>	<input type="checkbox"/>	<input type="checkbox"/>

Project Name:	020012-OffSml-CECStd13	NRCC-PRF-01-E	Page 17 of 20
Project Address:	95814	Calculation Date/Time:	20:54, Thu, Sep 15, 2016
Compliance Scope:	NewComplete	Input File Name:	020012-OffSml-CECStd.cibd

B. ZONAL SYSTEM AND TERMINAL UNIT SUMMARY													§ 140.4	
1.	2.	3.	4.		5.	6.	7.			8.			Confirmed	
System ID	System Type	Qty	Rated Capacity (kBtuh)		Economizer	Zone Name	Airflow (cfm)			Fan			Pass	Fail
			Heating	Cooling			Design	Min.	Min. Ratio	BHP	Cycles	ECM Motor		
Perim1 TU	Uncontrolled	1	NA	NA	NA	Perimeter_ZN_1 Thermal Zone	1124	NA	NA	NA	NA	<input type="checkbox"/>	<input type="checkbox"/>	<input type="checkbox"/>
Perim2 TU	Uncontrolled	1	NA	NA	NA	Perimeter_ZN_2 Thermal Zone	660	NA	NA	NA	NA	<input type="checkbox"/>	<input type="checkbox"/>	<input type="checkbox"/>
Perim3 TU	Uncontrolled	1	NA	NA	NA	Perimeter_ZN_3 Thermal Zone	956	NA	NA	NA	NA	<input type="checkbox"/>	<input type="checkbox"/>	<input type="checkbox"/>
Perim4 TU	Uncontrolled	1	NA	NA	NA	Perimeter_ZN_4 Thermal Zone	749	NA	NA	NA	NA	<input type="checkbox"/>	<input type="checkbox"/>	<input type="checkbox"/>

C. EXHAUST FAN SUMMARY
This Section Does Not Apply

D. DHW EQUIPMENT SUMMARY – (Adapted from NRCC-PLB-01)										§ 110.3		Confirmed	
1.	2.	3.	4.	5.	6.	7.	8.	9.	10.	11.	12.	Pass	Fail
DHW Name	Heater Element Type	Tank Type	Qty	Tank Vol (gal)	Rated Input (kBtu/h)	Efficiency	Tank Insulation R-value (Int/Ext)	Pilot Energy (Btu/h)	Standby Loss	Heat Pump Type	Tank Location or Ambient Condition		
WaterHeater1	Gas	Storage	1	2	2	EF: 0.672	NA		NA	NA	NA	<input type="checkbox"/>	<input type="checkbox"/>

E. MULTI-FAMILY CENTRAL DHW SYSTEM DETAILS
This Section Does Not Apply

F. SOLAR HOT WATER HEATING SUMMARY (Adapted from NRCC-STH-01)
This Section Does Not Apply

Project Name:	020012-OffSml-CECStd13	NRCC-PRF-01-E	Page 18 of 20
Project Address:	95814	Calculation Date/Time:	20:54, Thu, Sep 15, 2016
Compliance Scope:	NewComplete	Input File Name:	020012-OffSml-CECStd.cibd

<b>G. MECHANICAL HVAC ACCEPTANCE TESTS &amp; FORMS</b> <i>(Adapted from 2013-NRCC-MCH-01-E)</i>	<b>§ RA4</b>
---	--------------

**Declaration of Required Acceptance Certificates (NRCA)** – Acceptance Certificates that may be submitted. (Retain copies and verify forms are completed and signed to post in field for Field Inspector to verify).

Test Description		MCH-02A	MCH-03A	MCH-04A	MCH-05A	MCH-06A	MCH-07A	MCH-08A	MCH-09A	MCH-10A	MCH-11A	MCH-12A	MCH-13A	MCH-14A	MCH-15A	MCH-16A	MCH-17A	MCH-18A	Confirmed	
																			Pass	Fail
Equipment Requiring Testing or Verification	# of units	Outdoor Air	Single Zone Unitary	Air Dist. Ducts	Economizer Controls	DCV	Supply Fan VAV	Valve leakage	Supply Water Temp. Reset	Hyd. Variable Flow Control	Auto Demand Shed Control	FDD for DX Units	Auto FDD for Air & Zone	Dist. Energy Storage DX AC	TES Systems	Supply Air Temp. Reset	Condenser Water Reset Controls	ECMS		
SHWFluidSys1	1	--	--	--	--	--	--	--	--	--	--	--	--	--	--	--	--	--	<input type="checkbox"/>	<input type="checkbox"/>
CoreZnPSZ AirSys	1	--	--	--	--	--	--	--	--	--	--	--	--	--	--	--	--	--	<input type="checkbox"/>	<input type="checkbox"/>
Perim1ZnPSZ AirSys	1	--	--	--	--	--	--	--	--	--	--	--	--	--	--	--	--	--	<input type="checkbox"/>	<input type="checkbox"/>
Perim2ZnPSZ AirSys	1	--	--	--	--	--	--	--	--	--	--	--	--	--	--	--	--	--	<input type="checkbox"/>	<input type="checkbox"/>
Perim3ZnPSZ AirSys	1	--	--	--	--	--	--	--	--	--	--	--	--	--	--	--	--	--	<input type="checkbox"/>	<input type="checkbox"/>
Perim4ZnPSZ AirSys	1	--	--	--	--	--	--	--	--	--	--	--	--	--	--	--	--	--	<input type="checkbox"/>	<input type="checkbox"/>

<b>H. EVAPORATIVE COOLER SUMMARY</b>
--------------------------------------

This Section Does Not Apply
-----------------------------

**NRCC-PRF-LTI-DETAILS -SECTION START-**

<b>A. INDOOR CONDITIONED LIGHTING CONTROL CREDITS</b> <i>(Adapted from NRCC-LTI-02-E)</i>	<b>§ 140.6</b>
---	----------------

This Section Does Not Apply
-----------------------------

Project Name:	020012-OffSml-CECStd13	NRCC-PRF-01-E	Page 19 of 20
Project Address:	95814	Calculation Date/Time:	20:54, Thu, Sep 15, 2016
Compliance Scope:	NewComplete	Input File Name:	020012-OffSml-CECStd.cibd

<b>B. INDOOR CONDITIONED LIGHTING MANDATORY LIGHTING CONTROLS (Adapted from NRCC-LTI-02-E)</b>	<b>§ 130.1</b>
--	----------------

This Section Does Not Apply

*§130.1(a) = Manual area controls; §130.0(b) = Multi Level; §130.1(c) = Auto Shut-Off; §130.1(d) = Mandatory Daylight; §130.1(e) = Demand Responsive*

<b>C. TAILORED METHOD CONDITIONED LIGHTING POWER ALLOWANCE SUMMARY AND CHECKLIST (Adapted from NRCC-LTI-04-E)</b>	<b>§ 140.6</b>
General lighting power (see Table D)	0
General lighting power from special function areas (see Table E)	NA
Additional "use it or lose it" (See Table G)	0
<b>Total watts</b>	<b>0</b>

<b>D. GENERAL LIGHTING POWER (Adapted from NRCC-LTI-04-E)</b>	<b>§ 140.6-D</b>
---	------------------

This Section Does Not Apply

<b>E. GENERAL LIGHTING FROM SPECIAL FUNCTION AREAS (Adapted from NRCC-LTI-04-E)</b>							<b>§ 140.6(c) 3H</b>	
Room Number	Primary Function Area	Illuminance Value (LUX)	Room Cavity Ratio (Table G)	Allowed LPD	Floor Area (ft²)	Allowed Watts	Confirmed	
							Pass	Fail
NA	NA	NA	NA	NA	NA	NA	<input type="checkbox"/>	<input type="checkbox"/>

*Note: Tailored Method for Special Function Areas is not currently implemented*

<b>F. ROOM CAVITY RATIO (Adapted from NRCC-LTI-04-E)</b>
--

Rectangular Spaces						
Room Number	Task/Activity Description	Room Length (ft)	Room Width (ft)	Room Cavity Height (ft)	RCR	Confirmed
						Pass Fail
NA	NA	NA	NA	NA	NA	<input type="checkbox"/> <input type="checkbox"/>

**Non-Rectangular Spaces**

This Section Does Not Apply

*Note: All applicable spaces are listed under the Non-Rectangular Spaces table*

Project Name:	020012-OffSml-CECStd13	NRCC-PRF-01-E	Page 20 of 20
Project Address:	95814	Calculation Date/Time:	20:54, Thu, Sep 15, 2016
Compliance Scope:	NewComplete	Input File Name:	020012-OffSml-CECStd.cibd

#### G. ADDITIONAL "USE IT OR LOSE IT" (Adapted from NRCC-LTI-04-E)

1.	2.	3.	4.	Allowed Watts	Confirmed	
Wall Display	Combined Floor Display and Task Lighting	Combined Ornamental and Special Effects Lighting	Very Valuable Merchandise		Pass	Fail
0	0	0	0	0	<input type="checkbox"/>	<input type="checkbox"/>

#### 5. Wall Display

This Section Does Not Apply

#### 6. Floor Display and Task Lighting

This Section Does Not Apply

#### 7. Combined Ornamental and Special Effects Lighting

This Section Does Not Apply

#### 8. Very Valuable Merchandise

This Section Does Not Apply

#### H. INDOOR & OUTDOOR LIGHTING ACCEPTANCE TESTS & FORMS (Adapted from NRCC-LTI-01-E and NRCC-LTO-01-E)

§ 130.4

**Declaration of Required Acceptance Certificates (NRCA) –Acceptance Certificates that must be verified in the field. (Retain copies and verify forms are completed and signed to post in field for Field Inspector to verify).**

Test Description		Indoor			Outdoor	Confirmed	
		NRCA-LTI-02-A	NRCA-LTI-03-A	NRCA-LTI-04-A	NRCA-LTO-02-A	Pass	Fail
Equipment Requiring Testing or Verification	# of units	Occ Sensors / Auto Time Switch	Auto Daylight	Demand Responsive	Outdoor Controls		
Occupant Sensors		<input type="checkbox"/>	<input type="checkbox"/>	<input type="checkbox"/>	<input type="checkbox"/>	<input type="checkbox"/>	<input type="checkbox"/>
Automatic Time Switch		<input type="checkbox"/>	<input type="checkbox"/>	<input type="checkbox"/>	<input type="checkbox"/>	<input type="checkbox"/>	<input type="checkbox"/>
Automatic Daylighting		<input type="checkbox"/>	<input type="checkbox"/>	<input type="checkbox"/>	<input type="checkbox"/>	<input type="checkbox"/>	<input type="checkbox"/>
Demand Responsive		<input type="checkbox"/>	<input type="checkbox"/>	<input type="checkbox"/>	<input type="checkbox"/>	<input type="checkbox"/>	<input type="checkbox"/>
Outdoor Controls		<input type="checkbox"/>	<input type="checkbox"/>	<input type="checkbox"/>	<input type="checkbox"/>	<input type="checkbox"/>	<input type="checkbox"/>

---

## **SAMPLE COMPLIANCE DOCUMENTATION - EXAMPLE BUILDING B**

---

Project Name:	040012-OffLrg-CECStd13	NRCC-PRF-01-E	Page 1 of 23
Project Address:	95814	Calculation Date/Time:	20:57, Thu, Sep 15, 2016
Compliance Scope:	NewComplete	Input File Name:	040012-OffLrg-CECStd.cibd

A. PROJECT GENERAL INFORMATION				
1.	Project Location (city)	- specify -	8.	Standards Version
2.	CA Zip Code	95814	9.	Compliance Software (version)
3.	Climate Zone	12	10.	Building Orientation (deg)
4.	Total Conditioned Floor Area in Scope	498,589 ft <sup>2</sup>	11.	Permitted Scope of Work
5.	Total Unconditioned Floor Area	0 ft <sup>2</sup>	12.	Building Type(s)
6.	Total # of Stories (Habitable Above Grade)	12	13	Gas Type
7.	Total # of dwelling units	0		

B. COMPLIANCE RESULTS FOR PERFORMANCE COMPONENTS (Annual TDV Energy Use, kBtu/ft <sup>2</sup> -yr)					\$ 140.1
BUILDING COMPLIES					
1. Energy Component	2. Standard Design (TDV)	3. Proposed Design (TDV)	4. Compliance Margin (TDV)	5. Percent Better than Standard	
Space Heating	10.17	10.17	--	0.0%	
Space Cooling	24.31	24.29	0.02	0.1%	
Indoor Fans	19.61	19.62	-0.01	-0.1%	
Heat Rejection	2.97	2.97	--	0.0%	
Pumps & Misc.	5.01	5.01	--	0.0%	
Domestic Hot Water	1.90	1.90	--	0.0%	
Indoor Lighting	36.67	36.67	--	0.0%	
<b>COMPLIANCE TOTAL</b>	<b>100.64</b>	<b>100.63</b>	<b>0.01</b>	<b>0.0%</b>	
Receptacle	109.81	109.81	0.0	0.0%	
Process	--	--	--	--	
Other Ltg	--	--	--	--	
<b>TOTAL</b>	<b>210.45</b>	<b>210.44</b>	<b>0.0</b>	<b>0.0%</b>	

Project Name:	040012-OffLrg-CECStd13	NRCC-PRF-01-E	Page 2 of 23
Project Address:	95814	Calculation Date/Time:	20:57, Thu, Sep 15, 2016
Compliance Scope:	NewComplete	Input File Name:	040012-OffLrg-CECStd.cibd

### C. PRIORITY PLAN CHECK/ INSPECTION ITEMS (in order of highest to lowest TDV energy savings)

1st	Space Cooling: Check envelope and mechanical	<b>Compliance Margin By Energy Component (from Table B column 4)</b>				
2nd	Space Heating: Check envelope and mechanical	<div><div>Space Cooling</div><div>Space Heating</div><div>Heat Rejection</div><div>Pumps &amp; Misc.</div><div>Domestic Hot Water</div><div>Indoor Lighting</div><div>Indoor Fans</div></div>	<div><div></div><div></div><div></div><div></div><div></div><div></div><div></div></div>	<div><div></div><div></div><div></div><div></div><div></div><div></div><div></div></div>	<div><div></div><div></div><div></div><div></div><div></div><div></div><div></div></div>	
3rd	Heat Rejection: Check envelope and mechanical					
4th	Pumps & Misc.: Check mechanical					
5th	Domestic Hot Water: Check mechanical					
6th	Indoor Lighting: Check lighting					
7th	Indoor Fans: Check envelope and mechanical					
						<div><div>Penalty</div><div>Energy Credit</div></div>

### D. EXCEPTIONAL CONDITIONS

The aged solar reflectance and aged thermal emittance must be listed in the Cool Roof Rating Council database of certified products. For projects where initial reflectance is used, the initial reflectance must be listed, and the aged reflectance is calculated by the software program and used in the compliance model.

This project includes Domestic Hot Water in the analysis. Please verify that Domestic Hot Water is included in the design for the permitted scope of work.

### E. HERS VERIFICATION

This Section Does Not Apply

### F. ADDITIONAL REMARKS

None  
Provided

Project Name:	040012-OffLrg-CECStd13	NRCC-PRF-01-E	Page 3 of 23
Project Address:	95814	Calculation Date/Time:	20:57, Thu, Sep 15, 2016
Compliance Scope:	NewComplete	Input File Name:	040012-OffLrg-CECStd.cibd

G. COMPLIANCE PATH & CERTIFICATE OF COMPLIANCE SUMMARY			
Identify which building components use the performance or prescriptive path for compliance. "NA"= not in project			
For components that utilize the performance path, indicate the sheet number that includes mandatory notes on plans.			
Building Component	Compliance Path	Compliance Forms (required for submittal)	Location of Mandatory Notes on Plans
Envelope	<input checked="" type="checkbox"/> Performance	NRCC-PRF-ENV-DETAILS (section of the NRCC-PRF-01-E)	
	<input type="checkbox"/> Prescriptive	NRCC-ENV-01 / 02 / 03 / 04 / 05 / 06-E	
	<input type="checkbox"/> NA		
Mechanical	<input checked="" type="checkbox"/> Performance	NRCC-PRF-MCH-DETAILS (section of the NRCC-PRF-01-E)	
	<input type="checkbox"/> Prescriptive	NRCC-MCH-01 / 02 / 03 / 04 / 05 / 06 / 07-E	
	<input type="checkbox"/> NA		
Domestic Hot Water	<input checked="" type="checkbox"/> Performance	NRCC-PRF-PLB-DETAILS (section of the NRCC-PRF-01-E)	
	<input type="checkbox"/> Prescriptive	NRCC-PLB-01-E	
	<input type="checkbox"/> NA		
Lighting (Indoor Conditioned)	<input checked="" type="checkbox"/> Performance	NRCC-PRF-LTI-DETAILS (section of the NRCC-PRF-01-E)	
	<input type="checkbox"/> Prescriptive	NRCC-LTI-01 / 02 / 03 / 04 / 05-E	
	<input type="checkbox"/> NA		
Covered Process: Commercial Kitchens	<input type="checkbox"/> Performance	S2 (section of the NRCC-PRF-01-E)	
	<input type="checkbox"/> Prescriptive	NRCC-PRC-01/ 03-E	
	<input checked="" type="checkbox"/> NA		
Covered Process: Computer Rooms	<input type="checkbox"/> Performance	S3 (section of the NRCC-PRF-01-E)	
	<input type="checkbox"/> Prescriptive	NRCC-PRC-01/ 04-E	
	<input checked="" type="checkbox"/> NA		
Covered Process: Laboratory Exhaust	<input type="checkbox"/> Performance	S4 (section of the NRCC-PRF-01-E)	
	<input type="checkbox"/> Prescriptive	NRCC-PRC-01/ 09-E	
	<input checked="" type="checkbox"/> NA		

Project Name:	040012-OffLrg-CECStd13	NRCC-PRF-01-E	Page 4 of 23
Project Address:	95814	Calculation Date/Time:	20:57, Thu, Sep 15, 2016
Compliance Scope:	NewComplete	Input File Name:	040012-OffLrg-CECStd.cibd

G. COMPLIANCE PATH & CERTIFICATE OF COMPLIANCE SUMMARY							
The following building components are only eligible for prescriptive compliance. Indicate which are relevant to the project.				The following building components may have mandatory requirements per Part 6. Indicate which are relevant to the project.			
Yes	NA	Prescriptive Requirement	Compliance Forms	Yes	NA	Mandatory Requirement	Compliance Forms
<input type="checkbox"/>	<input checked="" type="checkbox"/>	Lighting (Indoor Unconditioned) §140.6	NRCC-LTI-01 / 02 / 03 / 04 / 05-E	<input type="checkbox"/>	<input checked="" type="checkbox"/>	Commissioning: §120.8 Simple Systems	NRCC-CXR-01 / 02 / 03 / 05-E
<input type="checkbox"/>	<input checked="" type="checkbox"/>	Lighting (Outdoor) §140.7	NRCC-LTO-01 / 02 / 03-E	<input type="checkbox"/>	<input checked="" type="checkbox"/>	Complex Systems	NRCC-CXR-01 / 02 / 04 / 05-E
<input type="checkbox"/>	<input checked="" type="checkbox"/>	Lighting (Sign) §140.8	NRCC-LTS-01-E	<input type="checkbox"/>	<input checked="" type="checkbox"/>	Electrical: §130.5	NRCC-ELC-01-E
<input type="checkbox"/>	<input checked="" type="checkbox"/>	Solar Thermal Water Heating: §140.5	NRCC-STH-01-E	<input type="checkbox"/>	<input checked="" type="checkbox"/>	Solar Ready: §110.10	NRCC-SRA-01 / 02-E
<input type="checkbox"/>	<input checked="" type="checkbox"/>			<input type="checkbox"/>	<input checked="" type="checkbox"/>	Covered Process: §120.6	NRCC-PRC-01-E
				<input type="checkbox"/>	<input checked="" type="checkbox"/>	Parking Garage	NRCC-PRC-02-E
				<input type="checkbox"/>	<input checked="" type="checkbox"/>	Commercial Refrigeration	NRCC-PRC-05-E
				<input type="checkbox"/>	<input checked="" type="checkbox"/>	Warehouse Refrigeration	NRCC-PRC-06/07/08-E
				<input type="checkbox"/>	<input checked="" type="checkbox"/>	Compressed Air	NRCC-PRC-10-E
				<input type="checkbox"/>	<input checked="" type="checkbox"/>	Process Boilers	NRCC-PRC-11-E

Not useable for compliance

Project Name:	040012-OffLrg-CECStd13	NRCC-PRF-01-E	Page 5 of 23
Project Address:	95814	Calculation Date/Time:	20:57, Thu, Sep 15, 2016
Compliance Scope:	NewComplete	Input File Name:	040012-OffLrg-CECStd.cibd

<b>H. CERTIFICATE OF INSTALLATION, CERTIFICATE OF ACCEPTANCE &amp; CERTIFICATE OF VERIFICATION SUMMARY (NRCI/NRCA/NRCV) –</b> Documentation Author to indicate which Certificates must be submitted for the features to be recognized for compliance (Retain copies and verify forms are completed and signed to post in field for Field Inspector to verify). See Tables G. and H. in MCH and LTI Details Sections for Acceptance Tests and forms by equipment.		<b>Confirmed</b>	
<b>Building Component</b>	<b>Compliance Forms (required for submittal)</b>	<b>Pass</b>	<b>Fail</b>
Envelope	<input type="checkbox"/> NRCI-ENV-01-E - For all buildings	<input type="checkbox"/>	<input type="checkbox"/>
	<input type="checkbox"/> NRCA-ENV-02-F- NFRC label verification for fenestration	<input type="checkbox"/>	<input type="checkbox"/>
Mechanical	<input type="checkbox"/> NRCI-MCH-01-E - For all buildings with Mechanical Systems	<input type="checkbox"/>	<input type="checkbox"/>
	<input type="checkbox"/> NRCA-MCH-02-A- Outdoor Air	<input type="checkbox"/>	<input type="checkbox"/>
	<input type="checkbox"/> NRCA-MCH-03-A – Constant Volume Single Zone HVAC	<input type="checkbox"/>	<input type="checkbox"/>
	<input type="checkbox"/> NRCA-MCH-04-H- Air Distribution Duct Leakage	<input type="checkbox"/>	<input type="checkbox"/>
	<input type="checkbox"/> NRCA-MCH-05-A- Air Economizer Controls	<input type="checkbox"/>	<input type="checkbox"/>
	<input type="checkbox"/> NRCA-MCH-06-A- Demand Control Ventilation	<input type="checkbox"/>	<input type="checkbox"/>
	<input type="checkbox"/> NRCA-MCH-07-A – Supply Fan Variable Flow Controls	<input type="checkbox"/>	<input type="checkbox"/>
	<input type="checkbox"/> NRCA-MCH-08-A- Valve Leakage Test	<input type="checkbox"/>	<input type="checkbox"/>
	<input type="checkbox"/> NRCA-MCH-09-A – Supply Water Temp Reset Controls	<input type="checkbox"/>	<input type="checkbox"/>
	<input type="checkbox"/> NRCA-MCH-10-A- Hydronic System Variable Flow Controls	<input type="checkbox"/>	<input type="checkbox"/>
	<input type="checkbox"/> NRCA-MCH-11-A – Auto Demand Shed Controls	<input type="checkbox"/>	<input type="checkbox"/>
	<input type="checkbox"/> NRCA-MCH-12-A- Packaged Direct Expansion Units	<input type="checkbox"/>	<input type="checkbox"/>
	<input type="checkbox"/> NRCA-MCH-13-A- Air Handling Units and Zone Terminal Units	<input type="checkbox"/>	<input type="checkbox"/>
	<input type="checkbox"/> NRCA-MCH-14-A- Distributed Energy Storage	<input type="checkbox"/>	<input type="checkbox"/>
	<input type="checkbox"/> NRCA-MCH-15-A – Thermal Energy Storage	<input type="checkbox"/>	<input type="checkbox"/>
	<input type="checkbox"/> NRCA-MCH-16-A- Supply Air Temp Reset Controls	<input type="checkbox"/>	<input type="checkbox"/>
	<input type="checkbox"/> NRCA-MCH-17-A – Condensate Water Temp Reset Controls	<input type="checkbox"/>	<input type="checkbox"/>
	<input type="checkbox"/> NRCA-MCH-18-A- Energy Management Controls Systems	<input type="checkbox"/>	<input type="checkbox"/>
	<input type="checkbox"/> NRCV-MCH-04-H- Duct Leakage Test	<input type="checkbox"/>	<input type="checkbox"/>

Project Name:	040012-OffLrg-CECStd13	NRCC-PRF-01-E	Page 6 of 23
Project Address:	95814	Calculation Date/Time:	20:57, Thu, Sep 15, 2016
Compliance Scope:	NewComplete	Input File Name:	040012-OffLrg-CECStd.cibd

<b>H. CERTIFICATE OF INSTALLATION, CERTIFICATE OF ACCEPTANCE &amp; CERTIFICATE OF VERIFICATION SUMMARY (NRCI/NRCA/NRCV) –</b> Documentation Author to indicate which Certificates must be submitted for the features to be recognized for compliance (Retain copies and verify forms are completed and signed to post in field for Field Inspector to verify). See Tables G. and H. in MCH and LTI Details Sections for Acceptance Tests and forms by equipment.		<b>Confirmed</b>	
<b>Building Component</b>	<b>Compliance Forms (required for submittal)</b>	<b>Pass</b>	<b>Fail</b>
Plumbing	<input type="checkbox"/> NRCI-PLB-01-E - For all buildings with Plumbing Systems	<input type="checkbox"/>	<input type="checkbox"/>
	<input type="checkbox"/> NRCI-PLB-02-E - required on central systems in high-rise residential, hotel/motel application.	<input type="checkbox"/>	<input type="checkbox"/>
	<input type="checkbox"/> NRCI-PLB-03-E - Single dwelling unit systems in high-rise residential, hotel/motel application.	<input type="checkbox"/>	<input type="checkbox"/>
	<input type="checkbox"/> NRCI-PLB-21-E - HERS verified central systems in high-rise residential, hotel/motel application.	<input type="checkbox"/>	<input type="checkbox"/>
	<input type="checkbox"/> NRCI-PLB-22-E - HERS verified single dwelling unit systems in high-rise residential, hotel/motel application.	<input type="checkbox"/>	<input type="checkbox"/>
	<input type="checkbox"/> NRCV-PLB-21-H- HERS verified central systems in high-rise residential, hotel/motel application.	<input type="checkbox"/>	<input type="checkbox"/>
	<input type="checkbox"/> NRCV-PLB-22-H - HERS verified single dwelling unit systems in high-rise residential, hotel/motel application.	<input type="checkbox"/>	<input type="checkbox"/>
	<input type="checkbox"/> NRCI-STH-01-E - Any solar water heating	<input type="checkbox"/>	<input type="checkbox"/>
Indoor Lighting	<input type="checkbox"/> NRCI-LTI-01-E - For all buildings	<input type="checkbox"/>	<input type="checkbox"/>
	<input type="checkbox"/> NRCI-LTI-02-E - Lighting control system, or for an Energy Management Control System (EMCS)	<input type="checkbox"/>	<input type="checkbox"/>
	<input type="checkbox"/> NRCI-LTI-03-E - Line-voltage track lighting integral current limiter, or for a supplementary overcurrent protection panel used to energize only line-voltage track lighting	<input type="checkbox"/>	<input type="checkbox"/>
	<input type="checkbox"/> NRCI-LTI-04-E - Two interlocked systems serving an auditorium, a convention center, a conference room, or a theater	<input type="checkbox"/>	<input type="checkbox"/>
	<input type="checkbox"/> NRCI-LTI-05-E - Lighting Control Credit Power Adjustment Factor (PAF)	<input type="checkbox"/>	<input type="checkbox"/>
	<input type="checkbox"/> NRCI-LTI-06-E - Additional wattage installed in a video conferencing studio	<input type="checkbox"/>	<input type="checkbox"/>
	<input type="checkbox"/> NRCA-LTI-02-A - Occupancy sensors and automatic time switch controls.	<input type="checkbox"/>	<input type="checkbox"/>
	<input type="checkbox"/> NRCA-LTI-03-A - Automatic daylighting controls	<input type="checkbox"/>	<input type="checkbox"/>
	<input type="checkbox"/> NRCA-LTI-04-A - Demand responsive lighting controls	<input type="checkbox"/>	<input type="checkbox"/>
Outdoor Lighting	<input type="checkbox"/> NRCI-LTO-01-E – Outdoor Lighting	<input type="checkbox"/>	<input type="checkbox"/>
	<input type="checkbox"/> NRCI-LTO-02-E- EMCS Lighting Control System	<input type="checkbox"/>	<input type="checkbox"/>
	<input type="checkbox"/> NRCA-LTO-02-A - Outdoor Lighting Control	<input type="checkbox"/>	<input type="checkbox"/>
Sign Lighting	<input type="checkbox"/> NRCI-LTS-01-E – Sign Lighting	<input type="checkbox"/>	<input type="checkbox"/>
Electrical	<input type="checkbox"/> NRCI-ELC-01-E - Electrical Power Distribution	<input type="checkbox"/>	<input type="checkbox"/>
Photovoltaic	<input type="checkbox"/> NRCI-SPV-01-E Photovoltaic Systems	<input type="checkbox"/>	<input type="checkbox"/>

Project Name:	040012-OffLrg-CECStd13	NRCC-PRF-01-E	Page 7 of 23
Project Address:	95814	Calculation Date/Time:	20:57, Thu, Sep 15, 2016
Compliance Scope:	NewComplete	Input File Name:	040012-OffLrg-CECStd.cibd

H. CERTIFICATE OF INSTALLATION, CERTIFICATE OF ACCEPTANCE & CERTIFICATE OF VERIFICATION SUMMARY (NRCI/NRCA/NRCV) – Documentation Author to indicate which Certificates must be submitted for the features to be recognized for compliance (Retain copies and verify forms are completed and signed to post in field for Field Inspector to verify). See Tables G. and H. in MCH and LTI Details Sections for Acceptance Tests and forms by equipment.		Confirmed	
Building Component	Compliance Forms (required for submittal)	Pass	Fail
Covered Process	<input type="checkbox"/> NRCI-PRC-01-E Refrigerated Warehouse	<input type="checkbox"/>	<input type="checkbox"/>
	<input type="checkbox"/> NRCA-PRC-01-F- Compressed Air Systems	<input type="checkbox"/>	<input type="checkbox"/>
	<input type="checkbox"/> NRCA-PRC-02-F- Kitchen Exhaust	<input type="checkbox"/>	<input type="checkbox"/>
	<input type="checkbox"/> NRCA-PRC-03-F- Garage Exhaust	<input type="checkbox"/>	<input type="checkbox"/>
	<input type="checkbox"/> NRCA-PRC-04-F- Refrigerated Warehouse- Evaporator Fan Motor Controls	<input type="checkbox"/>	<input type="checkbox"/>
	<input type="checkbox"/> NRCA-PRC-05-F- Refrigerated Warehouse- Evaporative Condenser Controls	<input type="checkbox"/>	<input type="checkbox"/>
	<input type="checkbox"/> NRCA-PRC-06-F- Refrigerated Warehouse- Air Cooled Condenser Controls	<input type="checkbox"/>	<input type="checkbox"/>
	<input type="checkbox"/> NRCA-PRC-07F- Refrigerated Warehouse- Variable Speed Compressor	<input type="checkbox"/>	<input type="checkbox"/>
	<input type="checkbox"/> NRCA-PRC-08-F- Electrical Resistance Underslab Heating System	<input type="checkbox"/>	<input type="checkbox"/>

I. ENVELOPE GENERAL INFORMATION (See NRCC-PRF-ENV-DETAILS for more information)							Confirmed	
1.	Total Conditioned Floor Area	498,589 ft <sup>2</sup>	5.	Number of Floors Above Grade	12		Pass	Fail
2.	Total Unconditioned Floor Area	0 ft <sup>2</sup>	6.	Number of Floors Below Grade	1			
3.	Addition Conditioned Floor Area	0 ft <sup>2</sup>						
4.	Addition Unconditioned Floor Area	0 ft <sup>2</sup>						
7. Opaque Surfaces & Orientation		8. Total Gross Surface Area	9. Total Fenestration Area		10. Window to Wall Ratio			
North Wall		37,418 ft <sup>2</sup>	14,439 ft <sup>2</sup>		38.6%		<input type="checkbox"/>	<input type="checkbox"/>
East Wall		24,945 ft <sup>2</sup>	9,625 ft <sup>2</sup>		38.6%		<input type="checkbox"/>	<input type="checkbox"/>
South Wall		37,418 ft <sup>2</sup>	14,439 ft <sup>2</sup>		38.6%		<input type="checkbox"/>	<input type="checkbox"/>
West Wall		24,945 ft <sup>2</sup>	9,625 ft <sup>2</sup>		38.6%		<input type="checkbox"/>	<input type="checkbox"/>
Total		124,726 ft <sup>2</sup>	48,129 ft <sup>2</sup>		38.6%		<input type="checkbox"/>	<input type="checkbox"/>
Roof		0 ft <sup>2</sup>	0 ft <sup>2</sup>		00.0%		<input type="checkbox"/>	<input type="checkbox"/>

Project Name:	040012-OffLrg-CECStd13	NRCC-PRF-01-E	Page 8 of 23
Project Address:	95814	Calculation Date/Time:	20:57, Thu, Sep 15, 2016
Compliance Scope:	NewComplete	Input File Name:	040012-OffLrg-CECStd.cibd

J. FENESTRATION ASSEMBLY SUMMARY							§ 110.6		Confirmed	
1.	2.	3.	4.	5.	6.	7.	8.	9.	Pass	Fail
Fenestration Assembly Name / Tag or I.D.	Fenestration Type	Certification Method <sup>1</sup>	Assembly Method	Area ft²	Overall U-factor	Overall SHGC	Overall VT	Status <sup>2</sup>		
Base_AllCZ_FixedWindowU36	VerticalFenestration	NFRCRated	Manufactured	16150	0.36	0.25	0.42	N	<input type="checkbox"/>	<input type="checkbox"/>

<sup>1</sup> Newly installed fenestration shall have a certified NFRC Label Certificate or use the CEC default tables found in Table 110.6-A and Table 110.6-B. Center of Glass (COG) values are for the glass-only, determined by the manufacturer, and are shown for ease of verification. Site-built fenestration values are calculated per Nonresidential Appendix NA6 and are used in the analysis.

<sup>2</sup> Status: N - New, A - Altered, E - Existing

Taking compliance credit for fenestration shading devices? (if "Yes", see NRCC-PRF-ENV-DETAILS for more information)	No
--	----

K. OPAQUE SURFACE ASSEMBLY SUMMARY						§ 120.7/ § 140.3		Confirmed	
1.	2.	3.	4.	5.	6.	7.	8.	Pass	Fail
Surface Name	Surface Type	Area (ft²)	Framing Type	Cavity R-Value	Continuous R-Value	U-Factor / F-Factor / C-Factor	Status¹		
Base_CZ12-SlabOnOrBelowGradeF073	UndergroundFloor	38353	NA	0	NA	F-Factor: 0.730	N	<input type="checkbox"/>	<input type="checkbox"/>
Base_CZ12-BelowGradeWallC114	UndergroundWall	6398	NA	0	NA	C-Factor: 1.140	N	<input type="checkbox"/>	<input type="checkbox"/>
Base_CZ12-NonresMetalFrameWallU062	ExteriorWall	41577	Metal	0	14	U-Factor: 0.062	N	<input type="checkbox"/>	<input type="checkbox"/>
NACM_Interior Wall	InteriorWall	27519	Metal	0	NA	U-Factor: 0.319	N	<input type="checkbox"/>	<input type="checkbox"/>
Base_CZ12-FlatNonresWoodFramingAndOtherRoofU039	Roof	38353	NA	0	25	U-Factor: 0.039	N	<input type="checkbox"/>	<input type="checkbox"/>
NACM_Interior Floor	InteriorFloor	153412	NA	0	NA	U-Factor: 0.238	N	<input type="checkbox"/>	<input type="checkbox"/>
NACM_Drop Ceiling	InteriorFloor	153412	NA	0	NA	U-Factor: 0.292	N	<input type="checkbox"/>	<input type="checkbox"/>

<sup>1</sup> Status: N - New, A - Altered, E - Existing

L. ROOFING PRODUCT SUMMARY							§ 140.3	Confirmed	
1.	2.	3.	4.	5.	6.	7.	Pass	Fail	
Product Type	Product Density (lb/ft²)	Aged Solar Reflectance	Thermal Emittance	SRI	Cool Roof Credit	Roofing Product Description			
Base_CZ12-FlatNonresWoodFramingAndOtherRoofU039	2.87345	0.63	0.85	Not Provided	Yes	CRRC Prod. ID: XXXX-XXXX	<input type="checkbox"/>	<input type="checkbox"/>	

Project Name:	040012-OffLrg-CECStd13	NRCC-PRF-01-E	Page 9 of 23
Project Address:	95814	Calculation Date/Time:	20:57, Thu, Sep 15, 2016
Compliance Scope:	NewComplete	Input File Name:	040012-OffLrg-CECStd.cibd

M. HVAC SYSTEM SUMMARY (see NRCC-PRF-MCH-DETAILS for more information)										§ 110.1 / § 110.2			
Dry System Equipment <sup>1</sup> (Fan & Economizer info included below in Table N)												Confirmed	
1.	2.	3.	4.	5.	6.	7.	8.	9.		10.	11.	Pass	Fail
Equip Name	Equip Type	System Type (Simple <sup>3</sup> or Complex <sup>4</sup> )	Qty	Total Heating Output (kBtu/h)	Supp Heat Source (Y/N)	Supp Heat Output (kBtuh)	Total Cooling Output (kBtu/h)	Efficiency		Acceptance Testing Required? (Y/N) <sup>5</sup>	Status <sup>6</sup>		
								Cooling	Heating				
BaseAirSys6-Basement	VAV (Packaged3Phase)	Complex	1	349	No	0	877	NA	NA	No	N	<input type="checkbox"/>	<input type="checkbox"/>
BaseAirSys6-Bot	VAV (Packaged3Phase)	Complex	1	564	No	0	1254	NA	NA	No	N	<input type="checkbox"/>	<input type="checkbox"/>
BaseAirSys6-Mid	VAV (Packaged3Phase)	Complex	5	608	No	0	1227	NA	NA	No	N	<input type="checkbox"/>	<input type="checkbox"/>
BaseAirSys6-Hi	VAV (Packaged3Phase)	Complex	5	609	No	0	1226	NA	NA	No	N	<input type="checkbox"/>	<input type="checkbox"/>
BaseAirSys6-Top	VAV (Packaged3Phase)	Complex	1	868	No	0	1290	NA	NA	No	N	<input type="checkbox"/>	<input type="checkbox"/>

Wet System Equipment <sup>2</sup>								Pumps					Confirmed	
12.	13.	14.	15.	16.	17.	18.	19.	20.	21.	22.	23.	24.	Pass	Fail
Equip Name	Equip Type	Qty	Vol (gal)	Rated Capacity (kBtu/h)	Efficiency	Standby Loss	Tank Ext. R Value	Qty	GPM	HP	VSD (Y/N)	Status <sup>6</sup>		
Base Blr	HotWater	NA	NA	2933	Thrml. Eff: 0.81	NA	NA	1	146.6	5.000	No	N	<input type="checkbox"/>	<input type="checkbox"/>
Base Blr-2	HotWater	NA	NA	2933	Thrml. Eff: 0.81	NA	NA	1	146.6	5.000	No	N	<input type="checkbox"/>	<input type="checkbox"/>
Base Tower	OpenTower	NA	NA	6393	NA	NA	NA	1	1278.1	25.000	No	N	<input type="checkbox"/>	<input type="checkbox"/>
Base Tower-2	OpenTower	NA	NA	6393	NA	NA	NA	1	1278.1	25.000	No	N	<input type="checkbox"/>	<input type="checkbox"/>
Base Chlr	Centrifugal	NA	NA	5474	kW/ton: 0.590	NA	NA	1	547.2	15.000	Yes	N	<input type="checkbox"/>	<input type="checkbox"/>
Base Chlr-2	Centrifugal	NA	NA	5474	kW/ton: 0.590	NA	NA	1	547.2	15.000	Yes	N	<input type="checkbox"/>	<input type="checkbox"/>
WaterHeater1	Storage	1	233	222	Thrml. Eff.: 0.800	0.0145	NA	NA	NA	NA	No	N	<input type="checkbox"/>	<input type="checkbox"/>

<sup>1</sup> Dry System Equipment includes furnaces, air handling units, heat pumps, etc.

<sup>2</sup> Wet System Equipment includes boilers, chillers, cooling towers, water heaters, etc.

<sup>3</sup> Simple Systems must complete NRCC-CXR-03-E commissioning design review form

<sup>4</sup> Complex Systems must complete NRCC-CXR-04-E commissioning design review form

Project Name:	040012-OffLrg-CECStd13	NRCC-PRF-01-E	Page 10 of 23
Project Address:	95814	Calculation Date/Time:	20:57, Thu, Sep 15, 2016
Compliance Scope:	NewComplete	Input File Name:	040012-OffLrg-CECStd.cibd

<sup>5</sup> A summary of which acceptance tests are applicable is provided in NRCC-PRF-MCH-DETAILS

<sup>6</sup> Status: N - New, A - Altered, E - Existing

Discrepancy between modeled and designed equipment sizing? (if "Yes", see Table F. "Additional Remarks" for an explanation)	No
---	----

N. ECONOMIZER & FAN SYSTEMS SUMMARY <sup>1</sup>												§ 140.4	Confirmed	
1.	2.	3.					4.					5.	Pass	Fail
Equip Name	Outside Air	Supply Fan					Return Fan					Economizer Type (if present)		
	CFM	CFM	HP	BHP	TSP (inch WC)	Control	CFM	HP	BHP	TSP (inch WC)	Control			
BaseAirSys6-Basement	5753	27233	40.000	31.149	4.50	VariableSpeedDrive	NA	NA	NA	NA	NA	DifferentialDryBulb	<input type="checkbox"/>	<input type="checkbox"/>
BaseAirSys6-Bot	5753	29857	40.000	34.150	4.50	VariableSpeedDrive	NA	NA	NA	NA	NA	DifferentialDryBulb	<input type="checkbox"/>	<input type="checkbox"/>
BaseAirSys6-Mid	5753	32833	40.000	37.555	4.50	VariableSpeedDrive	NA	NA	NA	NA	NA	DifferentialDryBulb	<input type="checkbox"/>	<input type="checkbox"/>
BaseAirSys6-Hi	5753	32808	40.000	37.526	4.50	VariableSpeedDrive	NA	NA	NA	NA	NA	DifferentialDryBulb	<input type="checkbox"/>	<input type="checkbox"/>
BaseAirSys6-Top	5753	31067	40.000	35.535	4.50	VariableSpeedDrive	NA	NA	NA	NA	NA	DifferentialDryBulb	<input type="checkbox"/>	<input type="checkbox"/>

<sup>1</sup> Mechanical ventilation calculations and exhaust fans are included in the NRCC-PRF-MCH-DETAILS section

O. EQUIPMENT CONTROLS												§ 120.2	Confirmed	
1.			2.			3.						Pass	Fail	
Equip Name			Equip Type			Controls								
BaseAirSys6-Basement			VAV			No DCV Controls, DDC Controls and Dual Maximum Reheat Controls Differential Drybulb Economizer Warmest Zone Supply Air Temp. Reset No Optimum Start No Evaporative Cooler						<input type="checkbox"/>	<input type="checkbox"/>	
BaseAirSys6-Bot			VAV			No DCV Controls, DDC Controls and Dual Maximum Reheat Controls Differential Drybulb Economizer Warmest Zone Supply Air Temp. Reset No Optimum Start No Evaporative Cooler						<input type="checkbox"/>	<input type="checkbox"/>	

Project Name:	040012-OffLrg-CECStd13	NRCC-PRF-01-E	Page 11 of 23
Project Address:	95814	Calculation Date/Time:	20:57, Thu, Sep 15, 2016
Compliance Scope:	NewComplete	Input File Name:	040012-OffLrg-CECStd.cibd

O. EQUIPMENT CONTROLS			§ 120.2	Confirmed	
1.	2.	3.	Pass	Fail	
Equip Name	Equip Type	Controls			
BaseAirSys6-Mid	VAV	No DCV Controls, DDC Controls and Dual Maximum Reheat Controls Differential Drybulb Economizer Warmest Zone Supply Air Temp. Reset No Optimum Start No Evaporative Cooler	<input type="checkbox"/>	<input type="checkbox"/>	
BaseAirSys6-Hi	VAV	No DCV Controls, DDC Controls and Dual Maximum Reheat Controls Differential Drybulb Economizer Warmest Zone Supply Air Temp. Reset No Optimum Start No Evaporative Cooler	<input type="checkbox"/>	<input type="checkbox"/>	
BaseAirSys6-Top	VAV	No DCV Controls, DDC Controls and Dual Maximum Reheat Controls Differential Drybulb Economizer Warmest Zone Supply Air Temp. Reset No Optimum Start No Evaporative Cooler	<input type="checkbox"/>	<input type="checkbox"/>	
BaseHWSys6	Heating Hot Water, Primary Only	Fixed Temperature Control, DDC	<input type="checkbox"/>	<input type="checkbox"/>	
BaseCWSys6	Condenser Water, Primary Only	Fixed Temperature Control, DDC	<input type="checkbox"/>	<input type="checkbox"/>	
BaseChWSys6	Chilled Water, Primary Only	Outside Air Reset Temperature Control, DDC	<input type="checkbox"/>	<input type="checkbox"/>	
SHWFluidSys1	Service Hot Water, Primary Only	Fixed Temperature Control, No DDC	<input type="checkbox"/>	<input type="checkbox"/>	

P. SYSTEM DISTRIBUTION SUMMARY						§ 120.4/ § 140.4(I)	
		Dry System Distribution				Confirmed	
1.	2.	3.	4.	5.		Pass	Fail
Equip Name	Equip Type	Duct Leakage and Sealing Required per 140.4(I)	Duct Leakage will be verified per NA1 and NA2	Ducts			
				Insulation R-Value	Location		
BaseAirSys6-Basement	VAV	No	No	0	Conditioned	<input type="checkbox"/>	<input type="checkbox"/>
BaseAirSys6-Bot	VAV	No	No	0	Conditioned	<input type="checkbox"/>	<input type="checkbox"/>
BaseAirSys6-Mid	VAV	No	No	0	Conditioned	<input type="checkbox"/>	<input type="checkbox"/>

Project Name:	040012-OffLrg-CECStd13	NRCC-PRF-01-E	Page 12 of 23
Project Address:	95814	Calculation Date/Time:	20:57, Thu, Sep 15, 2016
Compliance Scope:	NewComplete	Input File Name:	040012-OffLrg-CECStd.cibd

P. SYSTEM DISTRIBUTION SUMMARY					§ 120.4/ § 140.4(l)		
		Dry System Distribution				Confirmed	
1.	2.	3.	4.	5.		Pass	Fail
Equip Name	Equip Type	Duct Leakage and Sealing Required per 140.4(l)	Duct Leakage will be verified per NA1 and NA2	Ducts			
				Insulation R-Value	Location		
BaseAirSys6-Hi	VAV	No	No	0	Conditioned	<input type="checkbox"/>	<input type="checkbox"/>
BaseAirSys6-Top	VAV	No	No	0	Conditioned	<input type="checkbox"/>	<input type="checkbox"/>

Does the Project Include Zonal Systems? (if "Yes", see NRCC-PRF-MCH-DETAILS for system information)	No
Does the Project Include a Solar Hot Water System? (if "Yes", see NRCC-PRF-MCH-DETAILS for system information)	No
Multifamily or Hotel/ Motel Occupancy? (if "Yes", see NRCC-PRF-MCH-DETAILS for DHW system information)	No

Q. INDOOR CONDITIONED LIGHTING GENERAL INFO (see NRCC-PRF-LTI-DETAILS for more info) <sup>3</sup>						§ 140.6	
						Confirmed	
1.	2.	3.	4.	5.		Pass	Fail
Occupancy Type <sup>1</sup>	Conditioned Floor Area <sup>2</sup> (ft²)	Installed Lighting Power (Watts)	Lighting Control Credits (Watts)	Additional (Custom) Allowance			
				Area Category Footnotes (Watts)	Tailored Method (Watts)		
						<input type="checkbox"/>	<input type="checkbox"/>
Office (Greater than 250 square feet in floor area)	498,589	417,777	0	0	0	<input type="checkbox"/>	<input type="checkbox"/>
Building Totals:	498,589	417,777	0	0	0		

<sup>1</sup> See Table 140.6-C

<sup>2</sup> See NRCC-LTI-01-E for unconditioned spaces

<sup>3</sup> Lighting information for existing spaces modeled is not included in the table

R. INDOOR CONDITIONED LIGHTING SCHEDULE (Adapted from NRCC-LTI-01-E) <sup>1</sup>	§ 130.0
This Section Does Not Apply	

<sup>1</sup> If lighting power densities were used in the compliance model Building Departments will need to check prescriptive forms for Luminaire Schedule details.

S1. COVERED PROCESS SUMMARY – ENCLOSED PARKING GARAGES	§ 140.9
This Section Does Not Apply	

Project Name:	040012-OffLrg-CECStd13	NRCC-PRF-01-E	Page 13 of 23
Project Address:	95814	Calculation Date/Time:	20:57, Thu, Sep 15, 2016
Compliance Scope:	NewComplete	Input File Name:	040012-OffLrg-CECStd.cibd

<b>S2. COVERED PROCESS SUMMARY – COMMERCIAL KITCHENS</b>	<b>§ 140.9</b>
This Section Does Not Apply	

<b>S3. COVERED PROCESS SUMMARY – COMPUTER ROOMS</b>	<b>§ 140.9</b>
This Section Does Not Apply	

<b>S4. COVERED PROCESS SUMMARY – LABORATORY EXHAUSTS</b>	<b>§ 140.9</b>
This Section Does Not Apply	

<b>T. UNMET LOAD HOURS</b>
This Section Does Not Apply

<b>U. ENERGY USE SUMMARY</b>						
Energy Component	Standard Design Site (MWh)	Proposed Design Site (MWh)	Margin (MWh)	Standard Design Site (MBtu)	Proposed Design Site (MBtu)	Margin (MBtu)
Space Heating	0.2	0.2	0.0	2,796.9	2,796.9	0.0
Space Cooling	291.9	291.8	0.1	--	--	--
Indoor Fans	370.4	370.4	0.0	--	--	--
Heat Rejection	35.4	35.4	0.0	--	--	--
Pumps & Misc.	84.2	84.2	0.0	--	--	--
Domestic Hot Water	--	--	--	577.3	577.4	-0.1
Indoor Lighting	733.1	733.1	0.0	--	--	--
<b>COMPLIANCE TOTAL</b>	<b>1,515.2</b>	<b>1,515.1</b>	<b>0.1</b>	<b>3,374.2</b>	<b>3,374.3</b>	<b>-0.1</b>
Receptacle	2,135.6	2,135.6	0.0	--	--	--
Process	--	--	--	--	--	--
Other Ltg	--	--	--	--	--	--
<b>TOTAL</b>	<b>3,650.8</b>	<b>3,650.7</b>	<b>0.1</b>	<b>3,374.2</b>	<b>3,374.3</b>	<b>-0.1</b>

Project Name:	040012-OffLrg-CECStd13	NRCC-PRF-01-E	Page 14 of 23
Project Address:	95814	Calculation Date/Time:	20:57, Thu, Sep 15, 2016
Compliance Scope:	NewComplete	Input File Name:	040012-OffLrg-CECStd.cibd

<b>DOCUMENTATION AUTHOR'S DECLARATION STATEMENT</b>	<b>§ 10-103</b>
---	-----------------

I certify that this Certificate of Compliance documentation is accurate and complete.

Documentation Author Name:	Signature:
Company:	
Address:	Signature Date:
City/State/Zip:	CEA Identification (If applicable):
Phone:	

**RESPONSIBLE PERSON'S DECLARATION STATEMENT**

I certify the following under penalty of perjury, under the laws of the State of California:

1	I hereby affirm that I am eligible under the provisions of Division 3 of the Business and Professions Code to sign this document as the person responsible for its preparation; and that I am licensed in the State of California as a civil engineer, mechanical engineer, electrical engineer, or I am a licensed architect.
2	I affirm that I am eligible under the provisions of Division 3 of the Business and Professions Code by section 5537.2 or 6737.3 to sign this document as the person responsible for its preparation; and that I am a licensed contractor performing this work.
3	I affirm that I am eligible under Division 3 of the Business and Professions Code to sign this document because it pertains to a structure or type of work described as exempt pursuant to Business and Professions Code Sections 5537, 5538 and 6737.1.

Responsible Envelope Designer Name:	Signature:	
Company:		
Address:	Date Signed:	
City/State/Zip:	Declaration Statement Type:	
Phone:	Title:	License #:

Responsible Lighting Designer Name:	Signature:	
Company:		
Address:	Date Signed:	
City/State/Zip:	Declaration Statement Type:	
Phone:	Title:	License #:

Responsible Mechanical Designer Name: - specify -	Signature:	
Company:		
Address:	Date Signed:	
City/State/Zip:	Declaration Statement Type:	
Phone:	Title:	License #:

Project Name:	040012-OffLrg-CECStd13	NRCC-PRF-01-E	Page 15 of 23
Project Address:	95814	Calculation Date/Time:	20:57, Thu, Sep 15, 2016
Compliance Scope:	NewComplete	Input File Name:	040012-OffLrg-CECStd.cibd

## NRCC-PRF-ENV-DETAILS -SECTION START-

A. OPAQUE SURFACE ASSEMBLY DETAILS				Confirmed	
1.	2.	3.	4.	Pass	Fail
Surface Name	Surface Type	Description of Assembly Layers	Notes		
Base_CZ12-SlabOnOrBelowGradeF073	UndergroundFloor	Slab Type = UnheatedSlabOnGrade Insulation Orientation = None Insulation R-Value = R0		<input type="checkbox"/>	<input type="checkbox"/>
Base_CZ12-BelowGradeWallC114	UndergroundWall	Concrete - Solid Grout - 115 lb/ft3 - 8 in.		<input type="checkbox"/>	<input type="checkbox"/>
Base_CZ12-NonresMetalFrameWallU062	ExteriorWall	Stucco - 7/8 in. Compliance Insulation R13.99 Air - Metal Wall Framing - 16 or 24 in. OC Gypsum Board - 1/2 in.		<input type="checkbox"/>	<input type="checkbox"/>
NACM_Interior Wall	InteriorWall	Gypsum Board - 5/8 in. Air - Metal Wall Framing - 16 or 24 in. OC Gypsum Board - 5/8 in.		<input type="checkbox"/>	<input type="checkbox"/>
Base_CZ12-FlatNonresWoodFramingAndOtherRoofU039	Roof	Metal Standing Seam - 1/16 in. Compliance Insulation R24.86		<input type="checkbox"/>	<input type="checkbox"/>
NACM_Interior Floor	InteriorFloor	Metal Deck - 1/16 in. Concrete - 140 lb/ft3 - 4 in. Carpet - 3/4 in.		<input type="checkbox"/>	<input type="checkbox"/>
NACM_Drop Ceiling	InteriorFloor	Acoustic Tile - 3/4 in.		<input type="checkbox"/>	<input type="checkbox"/>

<b>B. OVERHANG DETAILS (Adapted from NRCC-ENV-02-E)</b>
This Section Does Not Apply

<b>C. OPAQUE DOOR SUMMARY</b>
This Section Does Not Apply

Project Name:	040012-OffLrg-CECStd13	NRCC-PRF-01-E	Page 16 of 23
Project Address:	95814	Calculation Date/Time:	20:57, Thu, Sep 15, 2016
Compliance Scope:	NewComplete	Input File Name:	040012-OffLrg-CECStd.cibd

## NRCC-PRF-MCH-DETAILS -SECTION START-

A. MECHANICAL VENTILATION AND REHEAT (Adapted from 2013-NRCC-MCH-03-E)																		Confirmed	
1. DESIGN AIR FLOWS								2. VENTILATION (§ 120.1)										Pass	Fail
CONDITIONED ZONE NAME	HEATING/COOLING SYSTEM ID	DESIGN PRIMARY AIR FLOW (CFM)	DESIGN PRIMARY MINIMUM AIR FLOW (CFM)	MINIMUM PRIMARY AIR FLOW FRACTION	MAXIMUM HEATING AIR FLOW (CFM)	MAXIMUM HEATING AIR FLOW FRACTION	DDC CONTROL (Y/N)	VENT SYSTEM ID	CONDITIONED AREA (ft2)	MIN. VENT PER AREA (CFM/ft2)	DESIGN NUM. OF PEOPLE	MIN. VENT PER PERSON (CFM/person)	REQ'D VENT AIR FLOW (CFM)	DESIGN VENT AIR FLOW (CFM)	TRANSFER AIRFLOW (CFM)	DCV (Y/N)	Operable Window Interlock § 140.4(n) (Y/N)		
Basement Thermal Zone	BaseAirSys 6-Basement	27,233	5,753	0.21	13,616	1	Y	BaseAirSys 6-Basement	38,353	NA	192	30.0	5,753	5,753	NA	N	N	<input type="checkbox"/>	<input type="checkbox"/>
Core_bottom Thermal Zone	BaseAirSys 6-Bot	22,020	4,404	0.20	11,010	1	Y	BaseAirSys 6-Bot	27,258	NA	136	30.0	4,089	4,089	NA	N	N	<input type="checkbox"/>	<input type="checkbox"/>
Perimeter_bot_ZN_1 Thermal Zone	BaseAirSys 6-Bot	4,160	832	0.20	2,080	1	Y	BaseAirSys 6-Bot	3,374	NA	17	30.0	506	506	NA	N	N	<input type="checkbox"/>	<input type="checkbox"/>
Perimeter_bot_ZN_2 Thermal Zone	BaseAirSys 6-Bot	2,596	519	0.20	1,298	1	Y	BaseAirSys 6-Bot	2,174	NA	11	30.0	326	326	NA	N	N	<input type="checkbox"/>	<input type="checkbox"/>
Perimeter_bot_ZN_3 Thermal Zone	BaseAirSys 6-Bot	2,448	506	0.21	1,224	1	Y	BaseAirSys 6-Bot	3,374	NA	17	30.0	506	506	NA	N	N	<input type="checkbox"/>	<input type="checkbox"/>
Perimeter_bot_ZN_4 Thermal Zone	BaseAirSys 6-Bot	2,812	562	0.20	1,406	1	Y	BaseAirSys 6-Bot	2,174	NA	11	30.0	326	326	NA	N	N	<input type="checkbox"/>	<input type="checkbox"/>
Core_mid Thermal Zone	BaseAirSys 6-Mid	24,282	4,856	0.20	12,141	1	Y	BaseAirSys 6-Mid	27,258	NA	136	30.0	4,089	4,089	NA	N	N	<input type="checkbox"/>	<input type="checkbox"/>
Perimeter_mid_ZN_1 Thermal Zone	BaseAirSys 6-Mid	4,285	857	0.20	2,143	1	Y	BaseAirSys 6-Mid	3,374	NA	17	30.0	506	506	NA	N	N	<input type="checkbox"/>	<input type="checkbox"/>
Perimeter_mid_ZN_2 Thermal Zone	BaseAirSys 6-Mid	2,669	534	0.20	1,335	1	Y	BaseAirSys 6-Mid	2,174	NA	11	30.0	326	326	NA	N	N	<input type="checkbox"/>	<input type="checkbox"/>
Perimeter_mid_ZN_3 Thermal Zone	BaseAirSys 6-Mid	2,609	522	0.20	1,304	1	Y	BaseAirSys 6-Mid	3,374	NA	17	30.0	506	506	NA	N	N	<input type="checkbox"/>	<input type="checkbox"/>

Project Name:	040012-OffLrg-CECStd13	NRCC-PRF-01-E	Page 17 of 23
Project Address:	95814	Calculation Date/Time:	20:57, Thu, Sep 15, 2016
Compliance Scope:	NewComplete	Input File Name:	040012-OffLrg-CECStd.cibd

A. MECHANICAL VENTILATION AND REHEAT (Adapted from 2013-NRCC-MCH-03-E)																		Confirmed	
1. DESIGN AIR FLOWS								2. VENTILATION (§ 120.1)										Pass	Fail
CONDITIONED ZONE NAME	HEATING/COOLING SYSTEM ID	DESIGN PRIMARY AIR FLOW (CFM)	DESIGN PRIMARY MINIMUM AIR FLOW (CFM)	MINIMUM PRIMARY AIR FLOW FRACTION	MAXIMUM HEATING AIR FLOW (CFM)	MAXIMUM HEATING AIR FLOW FRACTION	DDC CONTROL (Y/N)	VENT SYSTEM ID	CONDITIONED AREA (ft2)	MIN. VENT PER AREA (CFM/ft2)	DESIGN NUM. OF PEOPLE	MIN. VENT PER PERSON (CFM/person)	REQ'D VENT AIR FLOW (CFM)	DESIGN VENT AIR FLOW (CFM)	TRANSFER AIRFLOW (CFM)	DCV (Y/N)	Operable Window Interlock § 140.4(n) (Y/N)		
Perimeter_mid_ZN_4 Thermal Zone	BaseAirSys 6-Mid	2,853	571	0.20	1,427	1	Y	BaseAirSys 6-Mid	2,174	NA	11	30.0	326	326	NA	N	N	<input type="checkbox"/>	<input type="checkbox"/>
Core_hi Thermal Zone	BaseAirSys 6-Hi	24,271	4,854	0.20	12,136	1	Y	BaseAirSys 6-Hi	27,258	NA	136	30.0	4,089	4,089	NA	N	N	<input type="checkbox"/>	<input type="checkbox"/>
Perimeter_hi_ZN_1 Thermal Zone	BaseAirSys 6-Hi	4,267	853	0.20	2,133	1	Y	BaseAirSys 6-Hi	3,374	NA	17	30.0	506	506	NA	N	N	<input type="checkbox"/>	<input type="checkbox"/>
Perimeter_hi_ZN_2 Thermal Zone	BaseAirSys 6-Hi	2,660	532	0.20	1,330	1	Y	BaseAirSys 6-Hi	2,174	NA	11	30.0	326	326	NA	N	N	<input type="checkbox"/>	<input type="checkbox"/>
Perimeter_hi_ZN_3 Thermal Zone	BaseAirSys 6-Hi	2,602	520	0.20	1,301	1	Y	BaseAirSys 6-Hi	3,374	NA	17	30.0	506	506	NA	N	N	<input type="checkbox"/>	<input type="checkbox"/>
Perimeter_hi_ZN_4 Thermal Zone	BaseAirSys 6-Hi	2,844	569	0.20	1,422	1	Y	BaseAirSys 6-Hi	2,174	NA	11	30.0	326	326	NA	N	N	<input type="checkbox"/>	<input type="checkbox"/>
Core_top Thermal Zone	BaseAirSys 6-Top	23,047	4,609	0.20	11,524	1	Y	BaseAirSys 6-Top	27,258	NA	136	30.0	4,089	4,089	NA	N	N	<input type="checkbox"/>	<input type="checkbox"/>
Perimeter_top_ZN_1 Thermal Zone	BaseAirSys 6-Top	4,302	860	0.20	2,151	1	Y	BaseAirSys 6-Top	3,374	NA	17	30.0	506	506	NA	N	N	<input type="checkbox"/>	<input type="checkbox"/>
Perimeter_top_ZN_2 Thermal Zone	BaseAirSys 6-Top	2,648	530	0.20	1,324	1	Y	BaseAirSys 6-Top	2,174	NA	11	30.0	326	326	NA	N	N	<input type="checkbox"/>	<input type="checkbox"/>
Perimeter_top_ZN_3 Thermal Zone	BaseAirSys 6-Top	2,469	506	0.20	1,235	1	Y	BaseAirSys 6-Top	3,374	NA	17	30.0	506	506	NA	N	N	<input type="checkbox"/>	<input type="checkbox"/>
Perimeter_top_ZN_4 Thermal Zone	BaseAirSys 6-Top	2,986	597	0.20	1,493	1	Y	BaseAirSys 6-Top	2,174	NA	11	30.0	326	326	NA	N	N	<input type="checkbox"/>	<input type="checkbox"/>
								TOTAL	191,769		NA		NA	NA	NA			<input type="checkbox"/>	<input type="checkbox"/>

Project Name:	040012-OffLrg-CECStd13	NRCC-PRF-01-E	Page 18 of 23
Project Address:	95814	Calculation Date/Time:	20:57, Thu, Sep 15, 2016
Compliance Scope:	NewComplete	Input File Name:	040012-OffLrg-CECStd.cibd

B. ZONAL SYSTEM AND TERMINAL UNIT SUMMARY													\$ 140.4	
1.	2.	3.	4.		5.	6.	7.			8.			Confirmed	
System ID	System Type	Qty	Rated Capacity (kBtuh)		Economizer	Zone Name	Airflow (cfm)			Fan			Pass	Fail
			Heating	Cooling			Design	Min.	Min. Ratio	BHP	Cycles	ECM Motor		
BaseVAVTrmlUnit	VAVReheatBox	1	242.00	NA	NA	Basement Thermal Zone	27233	5753	0.21	NA	NA	<input type="checkbox"/>	<input type="checkbox"/>	<input type="checkbox"/>
BaseVAVTrmlUnit-2	VAVReheatBox	1	236.00	NA	NA	Core_bottom Thermal Zone	22020	4404	0.20	NA	NA	<input type="checkbox"/>	<input type="checkbox"/>	<input type="checkbox"/>
BaseVAVTrmlUnit-3	VAVReheatBox	1	78.00	NA	NA	Perimeter_bot_ZN_1 Thermal Zone	4160	832	0.20	NA	NA	<input type="checkbox"/>	<input type="checkbox"/>	<input type="checkbox"/>
BaseVAVTrmlUnit-4	VAVReheatBox	1	50.00	NA	NA	Perimeter_bot_ZN_2 Thermal Zone	2596	519	0.20	NA	NA	<input type="checkbox"/>	<input type="checkbox"/>	<input type="checkbox"/>
BaseVAVTrmlUnit-5	VAVReheatBox	1	57.00	NA	NA	Perimeter_bot_ZN_3 Thermal Zone	2448	506	0.21	NA	NA	<input type="checkbox"/>	<input type="checkbox"/>	<input type="checkbox"/>
BaseVAVTrmlUnit-6	VAVReheatBox	1	52.00	NA	NA	Perimeter_bot_ZN_4 Thermal Zone	2812	562	0.20	NA	NA	<input type="checkbox"/>	<input type="checkbox"/>	<input type="checkbox"/>
BaseVAVTrmlUnit-7	VAVReheatBox	5	279.00	NA	NA	Core_mid Thermal Zone	24282	4856	0.20	NA	NA	<input type="checkbox"/>	<input type="checkbox"/>	<input type="checkbox"/>
BaseVAVTrmlUnit-8	VAVReheatBox	5	84.00	NA	NA	Perimeter_mid_ZN_1 Thermal Zone	4285	857	0.20	NA	NA	<input type="checkbox"/>	<input type="checkbox"/>	<input type="checkbox"/>
BaseVAVTrmlUnit-9	VAVReheatBox	5	54.00	NA	NA	Perimeter_mid_ZN_2 Thermal Zone	2669	534	0.20	NA	NA	<input type="checkbox"/>	<input type="checkbox"/>	<input type="checkbox"/>
BaseVAVTrmlUnit-10	VAVReheatBox	5	63.00	NA	NA	Perimeter_mid_ZN_3 Thermal Zone	2609	522	0.20	NA	NA	<input type="checkbox"/>	<input type="checkbox"/>	<input type="checkbox"/>
BaseVAVTrmlUnit-11	VAVReheatBox	5	56.00	NA	NA	Perimeter_mid_ZN_4 Thermal Zone	2853	571	0.20	NA	NA	<input type="checkbox"/>	<input type="checkbox"/>	<input type="checkbox"/>
BaseVAVTrmlUnit-12	VAVReheatBox	5	280.00	NA	NA	Core_hi Thermal Zone	24271	4854	0.20	NA	NA	<input type="checkbox"/>	<input type="checkbox"/>	<input type="checkbox"/>
BaseVAVTrmlUnit-13	VAVReheatBox	5	84.00	NA	NA	Perimeter_hi_ZN_1 Thermal Zone	4267	853	0.20	NA	NA	<input type="checkbox"/>	<input type="checkbox"/>	<input type="checkbox"/>
BaseVAVTrmlUnit-14	VAVReheatBox	5	54.00	NA	NA	Perimeter_hi_ZN_2 Thermal Zone	2660	532	0.20	NA	NA	<input type="checkbox"/>	<input type="checkbox"/>	<input type="checkbox"/>
BaseVAVTrmlUnit-15	VAVReheatBox	5	63.00	NA	NA	Perimeter_hi_ZN_3 Thermal Zone	2602	520	0.20	NA	NA	<input type="checkbox"/>	<input type="checkbox"/>	<input type="checkbox"/>

Project Name:	040012-OffLrg-CECStd13	NRCC-PRF-01-E	Page 19 of 23
Project Address:	95814	Calculation Date/Time:	20:57, Thu, Sep 15, 2016
Compliance Scope:	NewComplete	Input File Name:	040012-OffLrg-CECStd.cibd

B. ZONAL SYSTEM AND TERMINAL UNIT SUMMARY													§ 140.4	
1.	2.	3.	4.		5.	6.	7.			8.			Confirmed	
System ID	System Type	Qty	Rated Capacity (kBtuh)		Economizer	Zone Name	Airflow (cfm)			Fan			Pass	Fail
			Heating	Cooling			Design	Min.	Min. Ratio	BHP	Cycles	ECM Motor		
BaseVAVTrmlUnit-16	VAVReheatBox	5	56.00	NA	NA	Perimeter_hi_ZN_4 Thermal Zone	2844	569	0.20	NA	NA	<input type="checkbox"/>	<input type="checkbox"/>	<input type="checkbox"/>
BaseVAVTrmlUnit-17	VAVReheatBox	1	474.00	NA	NA	Core_top Thermal Zone	23047	4609	0.20	NA	NA	<input type="checkbox"/>	<input type="checkbox"/>	<input type="checkbox"/>
BaseVAVTrmlUnit-18	VAVReheatBox	1	97.00	NA	NA	Perimeter_top_ZN_1 Thermal Zone	4302	860	0.20	NA	NA	<input type="checkbox"/>	<input type="checkbox"/>	<input type="checkbox"/>
BaseVAVTrmlUnit-19	VAVReheatBox	1	61.00	NA	NA	Perimeter_top_ZN_2 Thermal Zone	2648	530	0.20	NA	NA	<input type="checkbox"/>	<input type="checkbox"/>	<input type="checkbox"/>
BaseVAVTrmlUnit-20	VAVReheatBox	1	87.00	NA	NA	Perimeter_top_ZN_3 Thermal Zone	2469	506	0.20	NA	NA	<input type="checkbox"/>	<input type="checkbox"/>	<input type="checkbox"/>
BaseVAVTrmlUnit-21	VAVReheatBox	1	66.00	NA	NA	Perimeter_top_ZN_4 Thermal Zone	2986	597	0.20	NA	NA	<input type="checkbox"/>	<input type="checkbox"/>	<input type="checkbox"/>

C. EXHAUST FAN SUMMARY
This Section Does Not Apply

D. DHW EQUIPMENT SUMMARY – (Adapted from NRCC-PLB-01)										§ 110.3		Confirmed	
1.	2.	3.	4.	5.	6.	7.	8.	9.	10.	11.	12.	Pass	Fail
DHW Name	Heater Element Type	Tank Type	Qty	Tank Vol (gal)	Rated Input (kBtu/h)	Efficiency	Tank Insulation R-value (Int/Ext)	Pilot Energy (Btu/h)	Standby Loss	Heat Pump Type	Tank Location or Ambient Condition		
WaterHeater1	Gas	Storage	1	233	222	ThrmI. Eff.: 0.800	NA		0.0145419	NA	NA	<input type="checkbox"/>	<input type="checkbox"/>

E. MULTI-FAMILY CENTRAL DHW SYSTEM DETAILS
This Section Does Not Apply

Project Name:	040012-OffLrg-CECStd13	NRCC-PRF-01-E	Page 20 of 23
Project Address:	95814	Calculation Date/Time:	20:57, Thu, Sep 15, 2016
Compliance Scope:	NewComplete	Input File Name:	040012-OffLrg-CECStd.cibd

#### F. SOLAR HOT WATER HEATING SUMMARY (Adapted from NRCC-STH-01)

This Section Does Not Apply

#### G. MECHANICAL HVAC ACCEPTANCE TESTS & FORMS (Adapted from 2013-NRCC-MCH-01-E)

§ RA4

**Declaration of Required Acceptance Certificates (NRCA)** – Acceptance Certificates that may be submitted. (Retain copies and verify forms are completed and signed to post in field for Field Inspector to verify).

Test Description		MCH-02A	MCH-03A	MCH-04A	MCH-05A	MCH-06A	MCH-07A	MCH-08A	MCH-09A	MCH-10A	MCH-11A	MCH-12A	MCH-13A	MCH-14A	MCH-15A	MCH-16A	MCH-17A	MCH-18A	Confirmed	
Equipment Requiring Testing or Verification	# of units	Outdoor Air	Single Zone Unitary	Air Dist. Ducts	Economizer Controls	DCV	Supply Fan VAV	Valve leakage	Supply Water Temp. Reset	Hyd. Variable Flow Control	Auto Demand Shed Control	FDD for DX Units	Auto FDD for Air & Zone	Dist. Energy Storage DX AC	TES Systems	Supply Air Temp. Reset	Condenser Water Reset Controls	ECMS	Pass	Fail
BaseHWSystem	1	--	--	--	--	--	--	--	--	--	--	--	--	--	--	--	--	--	<input type="checkbox"/>	<input type="checkbox"/>
BaseCWSystem	1	--	--	--	--	--	--	--	--	--	--	--	--	--	--	--	--	--	<input type="checkbox"/>	<input type="checkbox"/>
BaseChWSystem	1	--	--	--	--	--	--	--	--	--	--	--	--	--	--	--	--	--	<input type="checkbox"/>	<input type="checkbox"/>
SHWFluidSys1	1	--	--	--	--	--	--	--	--	--	--	--	--	--	--	--	--	--	<input type="checkbox"/>	<input type="checkbox"/>
BaseAirSys6-Basement	1	--	--	--	--	--	--	--	--	--	--	--	--	--	--	--	--	--	<input type="checkbox"/>	<input type="checkbox"/>
BaseAirSys6-Bot	1	--	--	--	--	--	--	--	--	--	--	--	--	--	--	--	--	--	<input type="checkbox"/>	<input type="checkbox"/>
BaseAirSys6-Mid	5	--	--	--	--	--	--	--	--	--	--	--	--	--	--	--	--	--	<input type="checkbox"/>	<input type="checkbox"/>
BaseAirSys6-Hi	5	--	--	--	--	--	--	--	--	--	--	--	--	--	--	--	--	--	<input type="checkbox"/>	<input type="checkbox"/>

Project Name:	040012-OffLrg-CECStd13	NRCC-PRF-01-E	Page 21 of 23
Project Address:	95814	Calculation Date/Time:	20:57, Thu, Sep 15, 2016
Compliance Scope:	NewComplete	Input File Name:	040012-OffLrg-CECStd.cibd

G. MECHANICAL HVAC ACCEPTANCE TESTS & FORMS (Adapted from 2013-NRCC-MCH-01-E)																			§ RA4	
Declaration of Required Acceptance Certificates (NRCA) – Acceptance Certificates that may be submitted. (Retain copies and verify forms are completed and signed to post in field for Field Inspector to verify).																				
Test Description		MCH-02A	MCH-03A	MCH-04A	MCH-05A	MCH-06A	MCH-07A	MCH-08A	MCH-09A	MCH-10A	MCH-11A	MCH-12A	MCH-13A	MCH-14A	MCH-15A	MCH-16A	MCH-17A	MCH-18A	Confirmed	
																				Fail
Equipment Requiring Testing or Verification	# of units	Outdoor Air	Single Zone Unitary	Air Dist. Ducts	Economizer Controls	DCV	Supply Fan VAV	Valve leakage	Supply Water Temp. Reset	Hyd. Variable Flow Control	Auto Demand Shed Control	FDD for DX Units	Auto FDD for Air & Zone	Dist. Energy Storage DX AC	TES Systems	Supply Air Temp. Reset	Condenser Water Reset Controls	ECMS	<input type="checkbox"/>	<input type="checkbox"/>
BaseAirSys6-Top	1	1	1	1	1	1	1	1	1	1	1	1	1	1	1	1	1	1	<input type="checkbox"/>	<input type="checkbox"/>

H. EVAPORATIVE COOLER SUMMARY
This Section Does Not Apply

## NRCC-PRF-LTI-DETAILS -SECTION START-

A. INDOOR CONDITIONED LIGHTING CONTROL CREDITS (Adapted from NRCC-LTI-02-E)	§ 140.6
This Section Does Not Apply	

B. INDOOR CONDITIONED LIGHTING MANDATORY LIGHTING CONTROLS (Adapted from NRCC-LTI-02-E)	§ 130.1
This Section Does Not Apply	

§130.1(a) = Manual area controls; §130.0(b) = Multi Level; §130.1(c) = Auto Shut-Off; §130.1(d) = Mandatory Daylight; §130.1(e) = Demand Responsive

C. TAILORED METHOD CONDITIONED LIGHTING POWER ALLOWANCE SUMMARY AND CHECKLIST (Adapted from NRCC-LTI-04-E)	§ 140.6
General lighting power (see Table D)	0
General lighting power from special function areas (see Table E)	NA
Additional "use it or lose it" (See Table G)	0

Project Name:	040012-OffLrg-CECStd13	NRCC-PRF-01-E	Page 22 of 23
Project Address:	95814	Calculation Date/Time:	20:57, Thu, Sep 15, 2016
Compliance Scope:	NewComplete	Input File Name:	040012-OffLrg-CECStd.cibd

<b>C. TAILORED METHOD CONDITIONED LIGHTING POWER ALLOWANCE SUMMARY AND CHECKLIST (Adapted from NRCC-LTI-04-E)</b>	<b>§ 140.6</b>
<b>Total watts</b>	0

<b>D. GENERAL LIGHTING POWER (Adapted from NRCC-LTI-04-E)</b>	<b>§ 140.6-D</b>
This Section Does Not Apply	

<b>E. GENERAL LIGHTING FROM SPECIAL FUNCTION AREAS (Adapted from NRCC-LTI-04-E)</b>							<b>§ 140.6(c) 3H</b>	
Room Number	Primary Function Area	Illuminance Value (LUX)	Room Cavity Ratio (Table G)	Allowed LPD	Floor Area (ft²)	Allowed Watts	Confirmed	
							Pass	Fail
NA	NA	NA	NA	NA	NA	NA	<input type="checkbox"/>	<input type="checkbox"/>

Note: Tailored Method for Special Function Areas is not currently implemented

F. ROOM CAVITY RATIO (Adapted from NRCC-LTI-04-E)							
Rectangular Spaces							
Room Number	Task/Activity Description	Room Length (ft)	Room Width (ft)	Room Cavity Height (ft)	RCR	Confirmed	
						Pass	Fail
NA	NA	NA	NA	NA	NA	<input type="checkbox"/>	<input type="checkbox"/>
Non-Rectangular Spaces							
This Section Does Not Apply							

Note: All applicable spaces are listed under the Non-Rectangular Spaces table

G. ADDITIONAL "USE IT OR LOSE IT" (Adapted from NRCC-LTI-04-E)						
1.	2.	3.	4.	Allowed Watts	Confirmed	
Wall Display	Combined Floor Display and Task Lighting	Combined Ornamental and Special Effects Lighting	Very Valuable Merchandise		Pass	Fail
0	0	0	0	0	<input type="checkbox"/>	<input type="checkbox"/>

<b>5. Wall Display</b>
This Section Does Not Apply

Project Name:	040012-OffLrg-CECStd13	NRCC-PRF-01-E	Page 23 of 23
Project Address:	95814	Calculation Date/Time:	20:57, Thu, Sep 15, 2016
Compliance Scope:	NewComplete	Input File Name:	040012-OffLrg-CECStd.cibd

#### 6. Floor Display and Task Lighting

This Section Does Not Apply

#### 7. Combined Ornamental and Special Effects Lighting

This Section Does Not Apply

#### 8. Very Valuable Merchandise

This Section Does Not Apply

#### H. INDOOR & OUTDOOR LIGHTING ACCEPTANCE TESTS & FORMS (Adapted from NRCC-LTI-01-E and NRCC-LTO-01-E)

§ 130.4

**Declaration of Required Acceptance Certificates (NRCA) –Acceptance Certificates that must be verified in the field. (Retain copies and verify forms are completed and signed to post in field for Field Inspector to verify).**

Test Description		Indoor			Outdoor	Confirmed	
		NRCA-LTI-02-A	NRCA-LTI-03-A	NRCA-LTI-04-A	NRCA-LTO-02-A	Pass	Fail
Equipment Requiring Testing or Verification	# of units	Occ Sensors / Auto Time Switch	Auto Daylight	Demand Responsive	Outdoor Controls		
Occupant Sensors		<input type="checkbox"/>	<input type="checkbox"/>	<input type="checkbox"/>	<input type="checkbox"/>	<input type="checkbox"/>	<input type="checkbox"/>
Automatic Time Switch		<input type="checkbox"/>	<input type="checkbox"/>	<input type="checkbox"/>	<input type="checkbox"/>	<input type="checkbox"/>	<input type="checkbox"/>
Automatic Daylighting		<input type="checkbox"/>	<input type="checkbox"/>	<input type="checkbox"/>	<input type="checkbox"/>	<input type="checkbox"/>	<input type="checkbox"/>
Demand Responsive		<input type="checkbox"/>	<input type="checkbox"/>	<input type="checkbox"/>	<input type="checkbox"/>	<input type="checkbox"/>	<input type="checkbox"/>
Outdoor Controls		<input type="checkbox"/>	<input type="checkbox"/>	<input type="checkbox"/>	<input type="checkbox"/>	<input type="checkbox"/>	<input type="checkbox"/>